

On the right side of the window, a "TOOLS" menu is open, listing various actions. The "Show Document (Save and Print File)" option is highlighted with a red box. Other visible options include "Refresh", "Export", "Print", "Clear Record", "Clear Data", "Item Properties", "Display ID Image", "Exit Quickflow", "About Banner", "Delete Output", "Retrieve Documents", "Count Matched Documents", "Add Documents", "Expanded", and "Compact".

After you open the output file, click on **Tools** and **Show Document (Save and Print File)**

The main content area is titled "SAVED OUTPUT REVIEW" and displays a file listing for "24-SEP-2018 09:17:06 AM" from "Ramapo College of New Jersey". The file name is "Migrate Electronic Prospects" and the extension is "SRRPREL". The page number is "Page: 1".

Below the file listing, there is a section titled "\*\*\* REPORT CONTROL INFORMATION - SRRPREL - Release 8.8.2 \*\*\*". This section contains the following text:

```
RPTNAME: SRRPREL
PREL CODE: RADIUS RADIUS
TAPE ID : RADIUS
MATCH STATUS: A
STUDENT TYPE:

Number of Prospects Read:
Number of General Persons Migrated to Production Banner:
Number of Recruits Migrated to Production Banner:
Number of Applicants Migrated to Production Banner:
Total Individuals Migrated to Production Banner:
Number of Persons NOT Migrated to Production Banner:
```

At the bottom of the main content area, there is a pagination control showing "1 of 1" and "20 Per Page". The bottom right corner of the main content area displays "Record 1 of 18".

In the top right corner, there is a toolbar with buttons for "ADD", "RETRIEVE", "RELATED", and "TOOLS". A red box highlights a dialog box that appears over the toolbar. The dialog box contains the following text: "You have selected to Show File (srrprel\_2193928.lis) in a browser. Do you wish to continue?". There are "Yes" and "No" buttons at the bottom of the dialog box.

At the bottom of the interface, there is a status bar with the text "EDIT Record: 1/18 GUROUTOUTPUT\_LINE [1] ellucian".

You will see a prompt **'You have selected to Show File (\*\*\*\*\*\*) in a browser. Do you wish to continue?'** on top right. Select yes. A new tab will open on your browser with contents of output file.

24-SEP-2018 09:17:06 AM

Ramapo College of New Jersey  
Migrate Electronic Prospects

Page: 1  
SRRPREL

\*\*\* REPORT CONTROL INFORMATION - SRRPREL - Release 8.8.2 \*\*\*

RPTNAME: SRRPREL  
PREL CODE: RADIUS RADIUS  
TAPE ID : RADIUS  
MATCH STATUS: A  
STUDENT TYPE:

Number of Prospects Read:  
Number of General Persons Migrated to Production Banner:  
Number of Recruits Migrated to Production Banner:  
Number of Applicants Migrated to Production Banner:  
Total Individuals Migrated to Production Banner:  
Number of Persons NOT Migrated to Production Banner:

New Tab

- Address bar: `https://forms8.banner.ramapo.edu:8888/databaseoutputRCNJ/gokoutp.P_ShowReq?pipe_name=ORAS$PIPE$049332850001&sess_id=210154191&user_name=ABASTOLA`
- Page title: `Ramapo College of New Jersey`
- Page content: `Migrate Electronic Prospects`
- Page: 1
- Page: SRRPREL
- Report title: `*** REPORT CONTROL INFORMATION - SRRPREL - Release 8.8.2 ***`
- Report details:
  - RPTNAME: SRRPREL
  - PREL CODE: RADIUS RADIUS
  - TAPE ID : RADIUS
  - MATCH STATUS: A
  - STUDENT TYPE:
- Summary statistics:
  - Number of Prospects Read:
  - Number of General Persons Migrated to Production Banner:
  - Number of Recruits Migrated to Production Banner:
  - Number of Applicants Migrated to Production Banner:
  - Total Individuals Migrated to Production Banner:
  - Number of Persons NOT Migrated to Production Banner:

The browser's 'More Tools' menu is open, showing the following options:

- New tab
- New window
- New incognito window
- History
- Downloads
- Bookmarks
- Zoom: - 100% +
- Print...
- Cast...
- Find...
- More tools (highlighted)
- Edit
- Cut
- Copy
- Paste
- Settings
- Help
- Exit

The 'Save page as...' option is highlighted in the 'More Tools' menu.

Click on the three dots as shown in top right, click **More Tools** and click on **Save page as**.

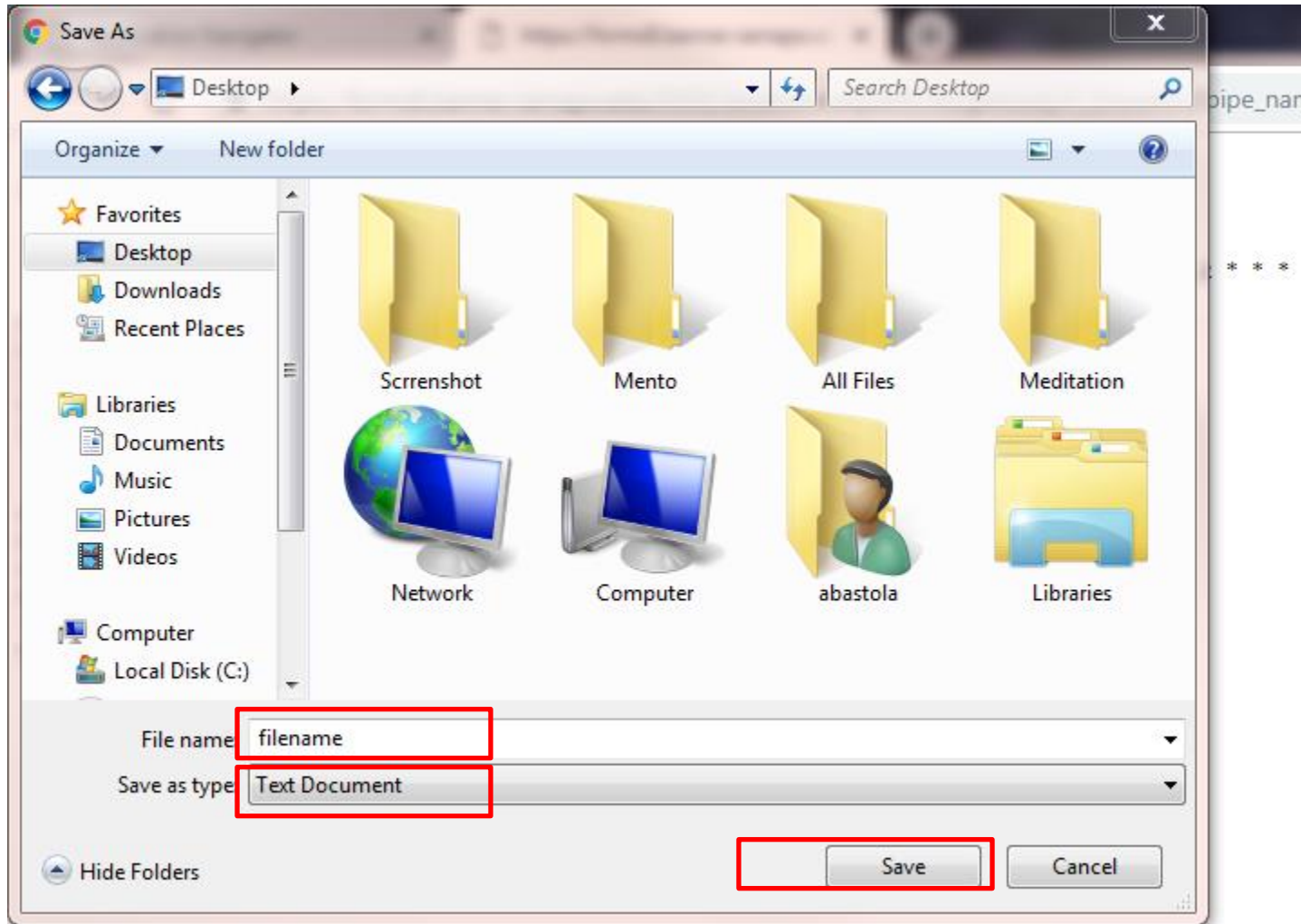

A **Save As** box will appear. Navigate to the destination folder. Type filename and select file extension and press **Save**.