

Ramapo College of New Jersey

2019 Fact Book



Office of Institutional Research

April 2020

RAMAPO COLLEGE OF NEW JERSEY

2019 FACT BOOK

INTRODUCTION

2019 FACT BOOK

TABLE OF CONTENTS	Page
	i - iv
INTRODUCTION	
Introduction and Acknowledgements	v - vi
Mission Statement, Vision Statement, and Values Statement	vii
The Board of Trustees	viii
The Foundation Board of Governors	ix
President's Cabinet	x
Office of Institutional Research	xi
Organization Chart	xii
CHAPTER 1: NEW STUDENTS	
Table 1.1	1
Figure 1.1	2
Figure 1.2	3
Figure 1.3	4
Figure 1.4	5
Figure 1.5	6
Figure 1.6	7
Table 1.2	8
Figure 1.7	9
Table 1.3	10
Table 1.4	11-12
Table 1.5	13
Table 1.6.1	14
Table 1.6.2	15
Figure 1.8	16
Table 1.7	17
Table 1.8	18-19
Figure 1.9	20
Table 1.9	21
Figure 1.10	22
Table 1.10.1	23
Table 1.10.2	24
Table 1.11	25
Figure 1.11	26
Figure 1.12	27
Table 1.12	28

	Page
CHAPTER 1: NEW STUDENTS (continued)	
Table 1.13	29-31
Table 1.13	32-33
Table 1.13	34-36
Table 1.13	37-39
Table 1.13	40-43
Table 1.13	44
Table 1.13	45
Table 1.14	46
Figure 1.13	47
Table 1.15	48
Table 1.16.1	49
Table 1.16.2	50
Table 1.17	51
Table 1.18	52
Figure 1.14	53
Figure 1.15	54
CHAPTER 2: ENROLLED STUDENTS	
Table 2.1	55
Figure 2.1	56
Figure 2.2	57
Figure 2.3	58
Table 2.2	59-60
Table 2.3	61
Table 2.4	62
Table 2.5.1	63-64
Table 2.5.2	65-67
Table 2.6	68
Table 2.7	69
Table 2.8	70
Table 2.9	71
Table 2.10	72-74
Figure 2.4	75
Figure 2.5	76
Figure 2.6	77
Figure 2.7	78
Table 2.11	79
Table 2.12	79
Table 2.13	80
Table 2.14	80
Table 2.15	81-83
Figure 2.8	84
Table 2.16	85-87
Table 2.17	88-90
Figure 2.9	91
Table 2.18	92
Table 2.19	93
Table 2.20	94
Table 2.21	95
Table 2.22	96-97
Table 2.23	98

CHAPTER 3: STUDENT OUTCOMES		Page
Table 3.1	Number of Undergraduate Degrees Conferred by Degree and Major	99-100
Table 3.2	Number of Graduate Degrees Conferred by Degree and Program	101
Figure 3.1	Undergraduate Awards by Type of Degree	102
Figure 3.2	Graduate Awards by Type of Degree	103
Table 3.3	Degrees Awarded by School	104
Figure 3.3	Undergraduate Degrees by School	105
Figure 3.4	Graduate Degrees by Program and School	106
Table 3.4	Degrees Awarded by Age	107
Table 3.5	Degrees Awarded by Sex	108
Table 3.6	Degrees Awarded by Ethnicity and Citizenship	109-110
Table 3.6.1	Degrees Awarded by New Race/Ethnic Categories	111-113
Table 3.7	Degrees Awarded by Citizenship	114
Table 3.8	Degrees Awarded by Initial Admissions Type	115
Table 3.9	Undergraduate Degrees Awarded by Age, Sex, Ethnicity and Initial Admit Type	116-117
Table 3.10	Graduate Degrees Awarded by Age, Sex, Ethnicity and Initial Admit Type	118-121
Table 3.11	Total Degrees Awarded by Fiscal Year	122-123
Table 3.12	Degrees Awarded by School and Program	124-125
Table 3.13	Undergraduate Degrees Awarded by Major and Concentrations	126-128
Table 3.14 & Figure 3.5	Average Cumulative GPA by School and Initial Admit Type for Undergraduates	129
Table 3.15 & Figure 3.6	Average Cumulative GPA by School and Initial Admit Type for Graduates	130
Figure 3.7	Overall Grade Distribution, Fall 2019	131
Table 3.16	Graduation and Continuation Rates for First-time, Full-time Degree-seeking Cohorts	132
Table 3.17	Graduation and Continuation Rates for First-time, Full-time Degree-seeking Cohorts by Ethnicity	133-139
Table 3.18	Graduation and Continuation Rates for First-time, Full-time Degree-seeking Cohorts by Sex	140-143
Table 3.19	Graduation and Continuation Rates for First-time, Full-time Degree-seeking Cohorts by Admission Type	144-147
Figure 3.8	Percentage of First-time, Full-time Degree-seeking Students Continuing into Second Semester by Admission Type	148
Figure 3.9	Percentage of First-time, Full-time Degree-seeking Students Continuing into Second Year by Admission Type	149
Table 3.20	Graduation and Continuation Rates for Full-time, Degree-seeking Transfer Cohorts	150
Table 3.21	Graduation and Continuation Rates for Part-time Degree-seeking Transfer Cohorts	151
Table 3.22	Graduation and Continuation Rates for Degree-seeking Transfer Cohorts by Accepted Transfer Credits	152-153
Table 3.23	Ramapo College Foundation Alumni Facts	154
Table 3.24	Ramapo College Domestic Alumni	155
Figure 3.10	Map of Ramapo Alumni Residing in the USA	156
Figure 3.11	Map of Ramapo Alumni by New Jersey Counties	157
Table 3.25	Outcomes for Cahill Career Development Center	158
Table 3.26	Campus Security Annual Report	159

	Page
CHAPTER 4: EMPLOYEE CHARACTERISTICS	
Table 4.1	Faculty Status by Rank 160
Table 4.2	Faculty Status by School 161
Table 4.3	Faculty Status by Sex 162
Table 4.4	Faculty Status by Ethnicity/Citizenship 163
Table 4.5	Tenure Status of Full-time Faculty and Librarians by School 164
Table 4.6	Instructional Faculty by School and Rank 165
Table 4.7	Instructional Faculty by School and Sex 166
Table 4.8	Instructional Faculty by School and Ethnicity/Citizenship 167-169
Table 4.9	Instructional Faculty by Rank and Sex 170
Table 4.10	Instructional Faculty by Rank and Ethnicity/Citizenship 171-172
Figure 4.1	Full-time Faculty by School 173
Figure 4.2	Courses Taught by Adjunct Faculty by School 174
Figure 4.3	Full-time Employees by Employment Categories 175
Table 4.11	Percentage of Courses Taught By Full-time and Part-time Faculty 176
Figure 4.4	Highest Degree Attained by Full-time Faculty 177
Figure 4.5	Percent of Full-time Faculty with Terminal Degrees by School 178
Table 4.12	Adjuncts by School and Program 179-180
CHAPTER 5: FINANCIAL FACTS	
Table 5.1	Revenues and Expenses 181
Figure 5.1	Sources of Revenue as a Percent of Total Operating Revenues 182
Figure 5.2	Operating Expenses by Categories 183
Figure 5.3	State Appropriations as a Percent of the College's Revenues 184
Table 5.2	Student Tuition and Fees (by Undergraduate/Graduate and In/Out-of-State) 185-188
Table 5.3	Room and Board Charges 189
Table 5.4	Student Financial Aid from Federal, State and Other Sources 190
CHAPTER 6: FACILITIES	
Table 6.1	Buildings by Usage 191
Figure 6.1	Square Footage by Buildings 192
Table 6.2	Facilities Projects 193
Table 6.3	Residence Hall Occupancy 194
Table 6.4	Freshmen Residence Hall Occupancy 195
APPENDIX	
	Academic Programs By Bachelor's Degree and Major 196
	Concentrations By Program and School 197
	Master's Programs and Certification Programs 198
	Joint Degree Programs 199
	Minors Offered 200
	Accreditations and Memberships 201
	Directions 202
	Campus Map 203-204
	Comments and Suggestions 205

Introduction and Acknowledgements

It is my pleasure to present the fact book to the college community which depicts data for Academic year 2019. The year was landmarked with some important events that happened during the year.

1. Ramapo College is celebrating the 50th year of its charter that established Ramapo College of New Jersey in 1969. Various activities were planned for the year involving faculty, staff, students and Alumni. Maroon Monday turned out to be one of the most successful events, whereby the employees and students wore maroon gear on Mondays. Specifically 50th anniversary shirts were designed and distributed for the occasion. Though COVID -19 put a damper on the same, the college community still dresses in maroon on Mondays while working remotely from home.
2. Ramapo College was accredited by the Middle States Commission on Higher Education (MSCHE) with honors in February 2020. The visiting team reported that Ramapo met all of the seven “Standards for Accreditation” as defined by the Middle State Commission on Higher Education! Further, the team did not have any recommendations or requirements for the College. Kudos! to Ramapo College for its tremendous success. The office of Institutional Research is proud to report that the Fact book played an important role in the re-accreditation process, and getting the college re-accredited.
3. Soon after getting re-accredited by MSCHE the nation faced the tragedy of “COVID-19.” Before one could understand its potential, the disease claimed many lives, with thousands hospitalized in USA and many countries around the world. Among the many changes that institutions of higher education, like Ramapo College, faced was the delivery of the education to students, while maintaining the teaching continuity. Colleges and Universities across the nation were physically closed and they switched to online delivery of academic programs. Although not an easy task, credit goes to the faculty and ITS staff for moving forward with change without missing a beat. How the change impacted student and faculty experience in spring 2020 is yet to be seen.

It is important for these facts be documented in the history of Ramapo College and what better place to document them than the fact book. As I release the fact book, my prayers are with families who lost their loved ones and for those who are suffering from it. Additionally, I wish for the best to the Ramapo College family of alumni, students, and employees.

Ramapo College Fact Book:

Ranked among the top 10 Best Regional Universities in Northern Region by U.S. News & World Report, Ramapo College of New Jersey is sometimes mistaken for a private college. This is, in part, due to its unique interdisciplinary academic structure, its size of over 6,100 students

Introduction and Acknowledgements (continued)

and its pastoral setting in the foothills of the Ramapo Mountains on the New Jersey/New York border, yet having small class sizes and student faculty ratio.

Ramapo College offers bachelor's degrees in the arts, business, humanities, social sciences and the sciences, as well as in professional studies, which include nursing and social work. In addition, Ramapo College offers courses leading to teacher certification at the elementary and secondary levels. The College also offers eight graduate programs as well as articulated programs with six institutions of higher education in New York and New Jersey.

Fact book is an important document for the institution as it provides a comprehensive picture of the institution, and provides information regarding its growth and vitality. The fact book is an evolving document and efforts have been made to include information that is pertinent, succinct, and beneficial to the users of the document.

The information in the current fact book is expected to assist the administration, faculty and staff in understanding the college's advancement, and making wise decisions going forward. Most importantly, the fact book reflects changes in programs that are offered to students and the outcomes.

Each year, putting this document together is a team effort and I would like to extend my gratitude to all those who helped with this document. Although it is tough to thank everyone individually, I'd like to thank the Office of Enrollment Management and Student Affairs, the Office of Information Technologies, the Office of Administration and Finance, and the Office of Institutional Advancement for their assistance with this document. I would especially like to thank the Office of the Provost for their continuous support on this document. Last, but not the least, I would like to thank my entire staff for their efforts and diligence in creating this report.

Please note that your recommendations and suggestions are very valuable in shaping our next fact book, so please add your suggestions on the "Comments and Suggestions" form at the end of the fact book and mail it to Room E-205 or email your suggestions at rcnj-ir@Ramapo.edu.

Gurvinder Khaneja, Ed.D
Director of Institutional Research
Ramapo College of New Jersey

MISSION STATEMENT

Ramapo College is New Jersey's Public Liberal Arts College, dedicated to providing students a strong foundation for a lifetime of achievement. The College is committed to academic excellence through interdisciplinary and experiential learning, and international and intercultural understanding. Ramapo College emphasizes teaching and individual attention to all students. We promote diversity, inclusiveness, sustainability, student engagement, and community involvement.

VISION STATEMENT

As the region's premier Public Liberal Arts College, Ramapo College of New Jersey prepares students to be successful leaders for a changing world through its distinctive commitments to hands-on learning and faculty-student mentoring.

VALUES STATEMENT

Ramapo College is the Public Liberal Arts College of the state of New Jersey.

The work of the College and its members is conducted with integrity. Our values are:

- Teaching, learning, and mentoring—we are actively engaged in and out of the classroom.
 - Developing the whole person—we are scholars, we are creators, we are local and global citizens, and we are individuals.
 - Respecting each other and our environment—we are an open, inclusive, supportive, and sustainable community.
-

**THE BOARD OF TRUSTEES
Spring 2020**

Vincent P. Colman

William F. Dator, Chair

Gary L. Montroy, Secretary

George C. Ruotolo, Jr., Immediate Past Chair

A.J. Sabath '93

David G. Schlüssel, Treasurer

Charles H. Shotmeyer

Bartholomew J. Talamini

Susan A. Vallario, Vice Chair

Sharlene S. Vichness, EOF Liaison

Thomas A. Zelante, Esq.

Mariella Zijdel, Student Trustee

Breeanna Douglas, Alternate Student Trustee

Dr. Peter P. Mercer, Ex Officio

BOARD OF GOVERNORS

The Foundation Board of Governors consists of 67 distinguished individuals who meet quarterly to implement the Strategic Plan of the Foundation. Each member holds his or her respective position for a term of three years and serves on various committees to fulfill the Mission of the Foundation.

BOARD OF GOVERNORS MEMBERS

Spring 2020

Elaine Adler	Linda Dator	Don Maddi	Gloria Prestifilippo
David Alai	Patricia Davino, <i>Executive Committee</i>	Emily Kosstrin Mann	Roy Putrino, <i>Vice Chair</i>
Kim Albano '82	Keith Dawkins '94	Jonathan Marcus '93, Esq.	Matthew Reber '21, <i>Alternate Student Governor</i>
Alex Arns	Kristine Denning '90, Esq.	Ralph Mastrangelo, <i>Immediate Past Chair</i>	David M. Repetto, Esq.
Alison Banks-Moore '77	Richard DeSilva	Peter McBride	Stanley Richmond
Amrita Basu	Thomas Dunn, Esq.	Michael McCarthy	Lisa Ryan '84
Lou Bevilacqua, <i>Executive Committee</i>	Jim Dziekonski	Rod McVeigh	Theresa Salameno
Harold Bolton '10	Marc Goldstein	Carolyn Merkel '78	Carol Schaefer '84
John Brewster '75	Mark Grannon, <i>Executive Committee</i>	Arthur Miller	Peter Seminara '00
Diane Chuback	Ryan Greff '20 – <i>Student Governor</i>	Paul D. Miller, <i>Executive Committee</i>	Thomas J. Shara, <i>Vice Chair</i>
Eileen Comerford '80, <i>Secretary</i>	Trudy Hardy '91	Margaret V. Mullen-Gensch	Tom Srednicki, <i>Treasurer</i>
Richard Conti	Joseph Haynes	Steven Napolitano	Ann Swist
Christopher Conway	Thomas Hewitt '75	Audrey Newman '93	Robert Taylor '93
Frank Conway	Matthew Johnson '18	Jennifer Noctor '20, <i>Student Governor</i>	Robert Tillsley, <i>Executive Committee</i>
Sonja Cullaro	Ira Kaltman, Esq.	Susan Osgood	Christopher Turner
Fred Damiano	Mary Ann Kezmarsky	Tom Palmer, <i>Executive Committee</i>	Susan Vallario, <i>Board of Trustee</i>
		Debra Perry, '85, Esq., <i>Chair</i>	John F. Ward

Cathleen Davey, *Vice President, Ex Officio*
Dr. Peter P. Mercer, *President, Ex Officio*

PRESIDENT'S CABINET

Spring 2020

Peter Philip Mercer, J.D., L.L.M., Ph.D.

President

Susan Gaulden, Ph.D.

Interim Provost and Vice President
for Academic Affairs

Cathleen Davey, M.A.

Vice President for Institutional Advancement
and Executive Director / Ex-Officio of the
Ramapo College Foundation

Kirsten Loewrigkeit, C.P.A.

Vice President for Administration and Finance

Nicole Morgan Agard, Esq.

Chief Equity & Diversity Officer

Christopher Romano, Ed.M.

Vice President for Enrollment Management
and Student Affairs

Michael A. Tripodi, Esq.

Vice President and General Counsel

Brittany A. Williams-Goldstein, Ed.D.

Chief of Staff and Board Liaison

THE OFFICE OF INSTITUTIONAL RESEARCH

Spring 2020

Gurvinder Khaneja, Ed.D.

Director

Deyu Xu

Database Programmer/Analyst

Christine Flon

Research Analyst

Laura Plessner

Administrative Assistant

Hishesh Amatya

Work-study aide

Rahul Guni

Work-study aide

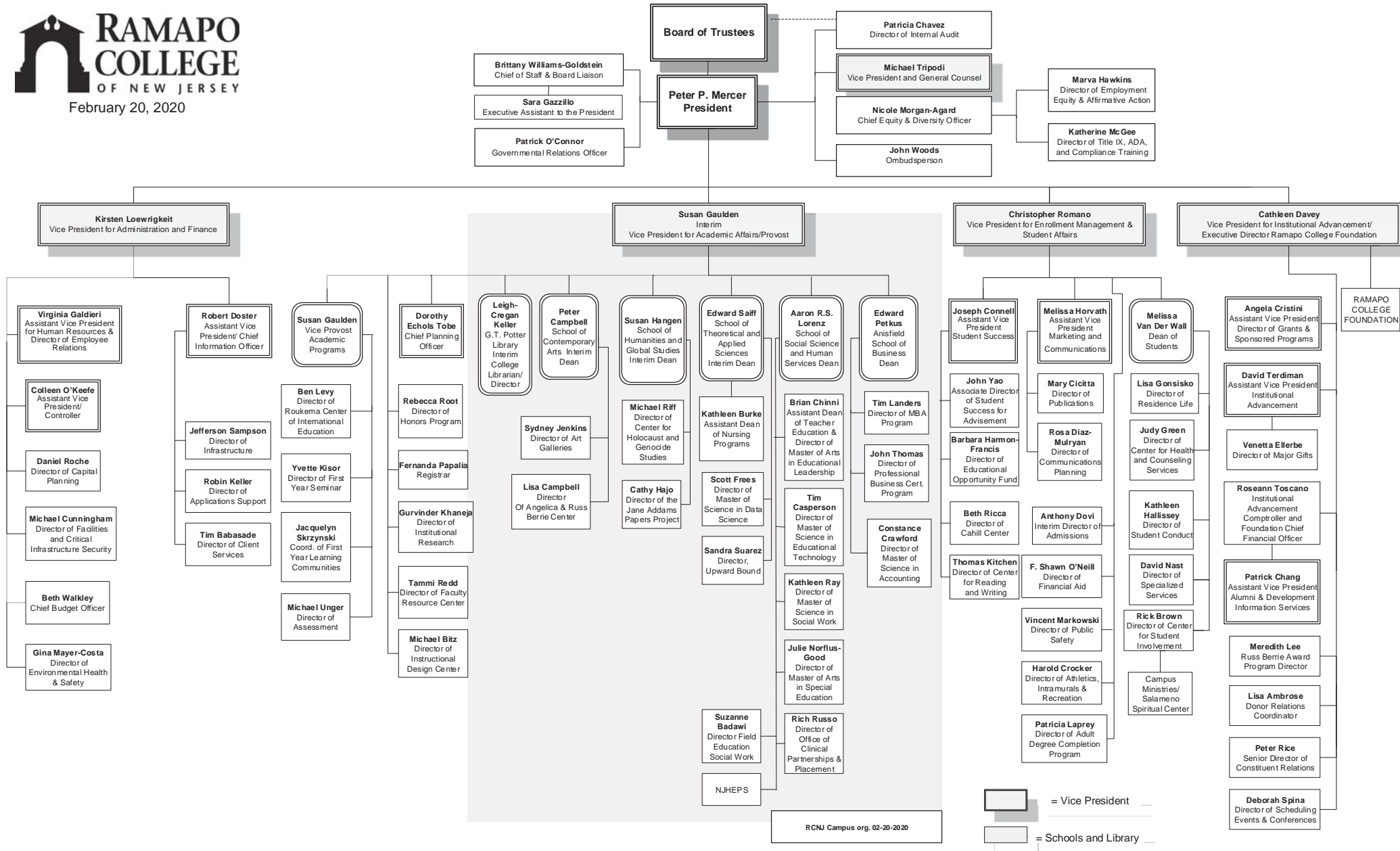

RAMAPO COLLEGE OF NEW JERSEY

2019 FACT BOOK

Chapter 1: NEW STUDENTS

TABLE 1.1
APPLICATION, ADMISSION AND ENROLLMENT FIGURES
FOR FIRST-TIME DEGREE-SEEKING STUDENTS,
FALL 2015 - FALL 2019

FIRST-TIME DEGREE-SEEKING	FALL 2015	FALL 2016	FALL 2017	FALL 2018	FALL 2019
Applied	7,106	7,172	6,695	6,945	7,331
Admitted	3,783	3,820	3,840	4,368	4,808
Enrolled	931	944	919	946	1,030
Percent admitted of those who applied	53.2	53.3	57.4	62.9	65.6
Percent enrolled of those admitted	24.6	24.7	23.9	21.7	21.4%

FIGURE 1.1
APPLICATION, ADMISSION AND ENROLLMENT TRENDS
FOR FIRST-TIME DEGREE-SEEKING STUDENTS,
FALL 2009 - FALL 2019

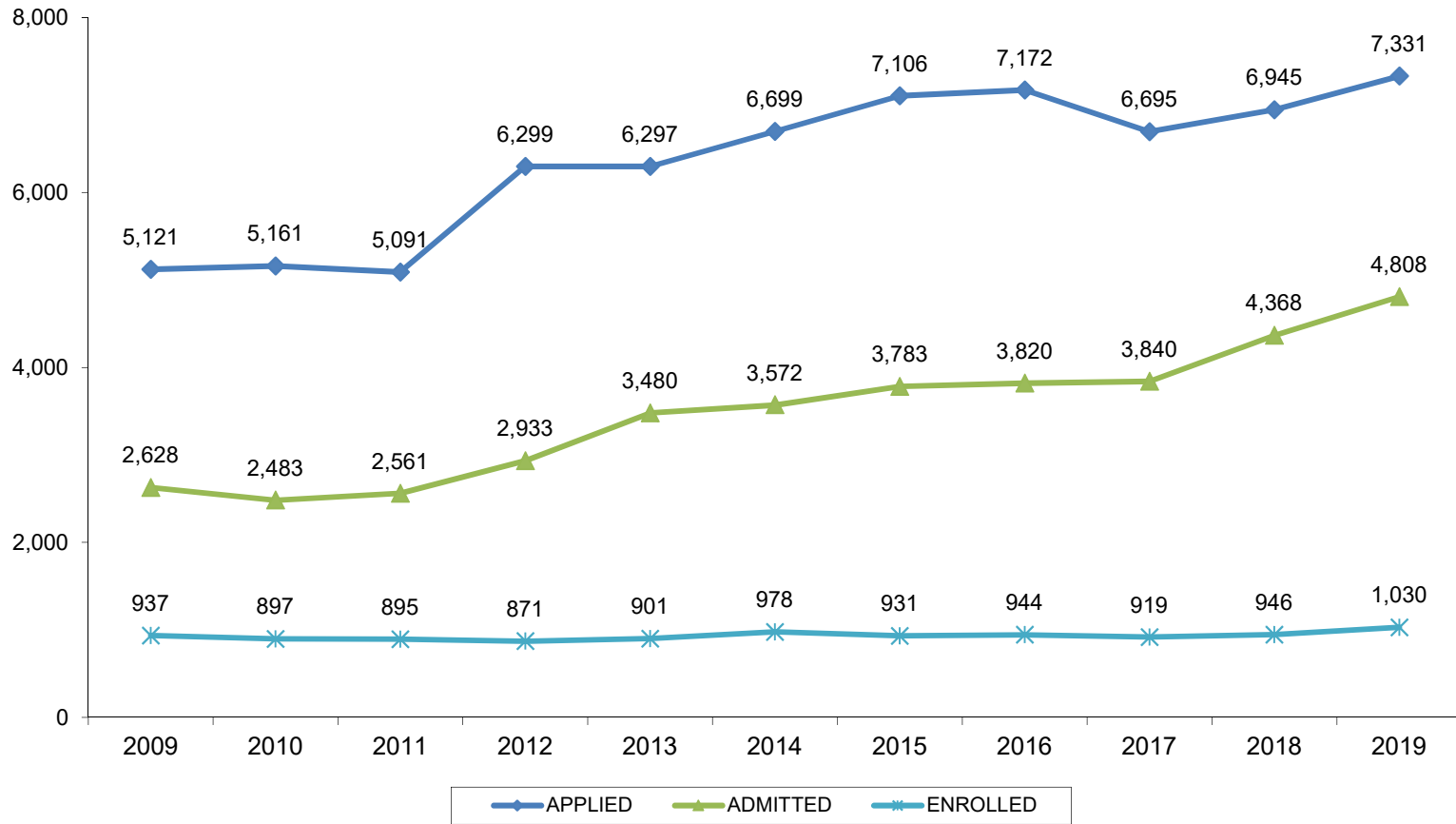

FIGURE 1.2
NEW UNDERGRADUATE APPLICANTS BY ZIP CODE FROM NORTH-EAST USA: FALL 2019

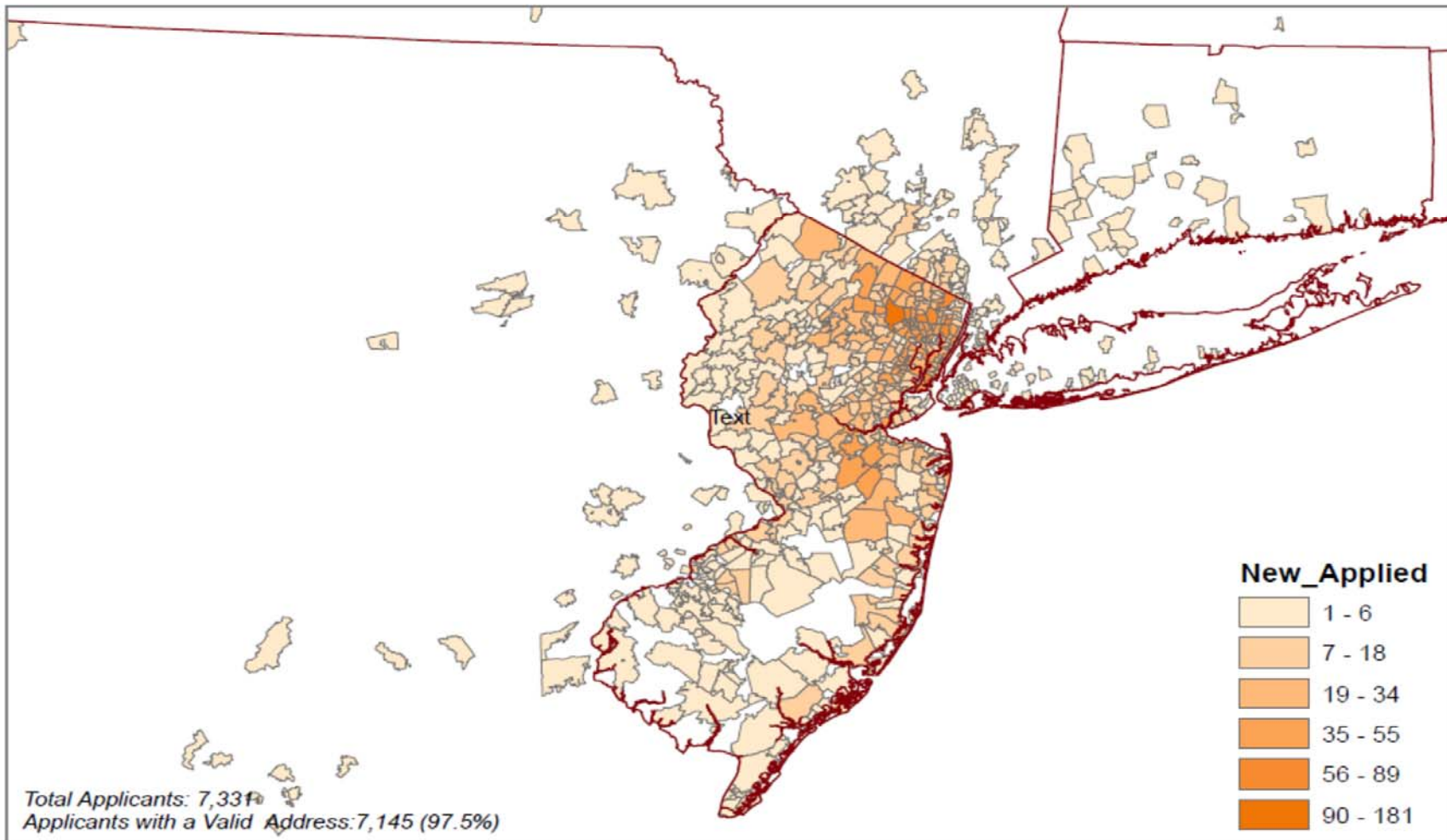

FIGURE 1.3
NEW UNDERGRADUATE ADMITS BY ZIP CODE FROM NORTH-EAST USA: FALL 2019

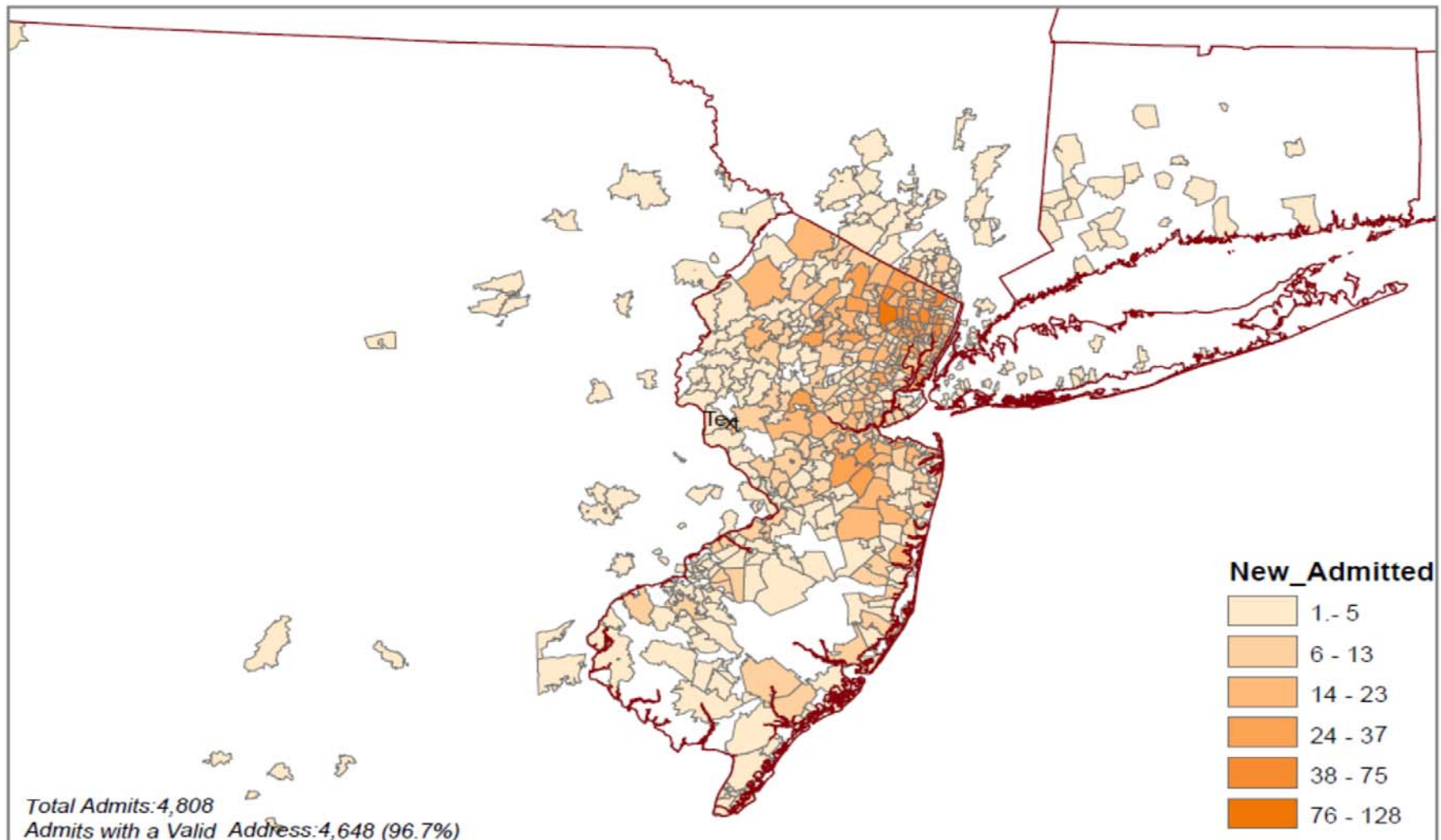

FIGURE 1.4
NEW UNDERGRADUATE ENROLLED BY ZIP CODE FROM NORTH-EAST USA: FALL 2019

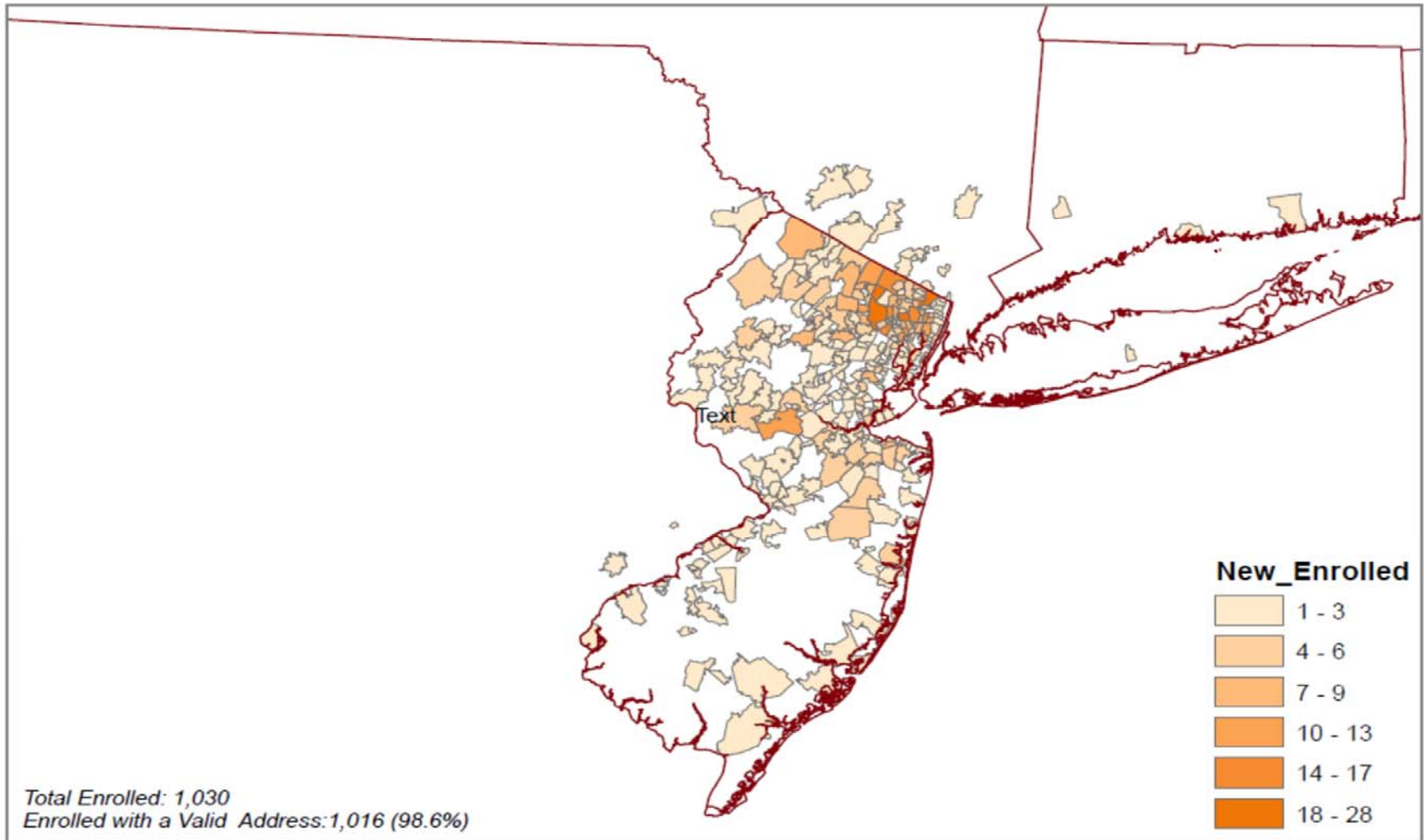

FIGURE 1.5
NEW INCOMING STUDENTS BY COUNTIES OF NEW JERSEY: FALL 2019

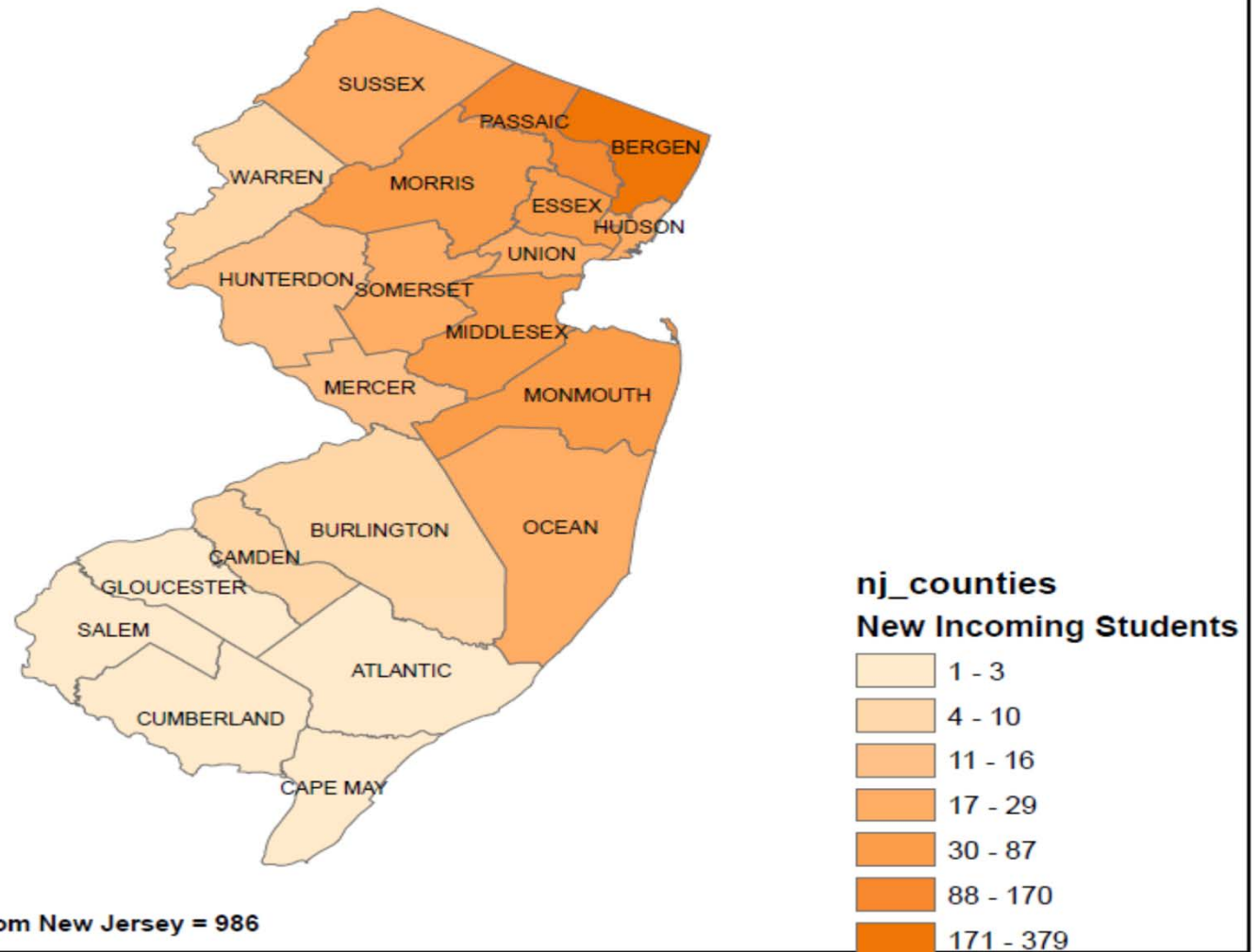

FIGURE 1.6
RAMAPO COLLEGE OF NEW JERSEY AS A CHOICE
AMONG FIRST-TIME, FULL-TIME STUDENTS
FALL 2015 - FALL 2019

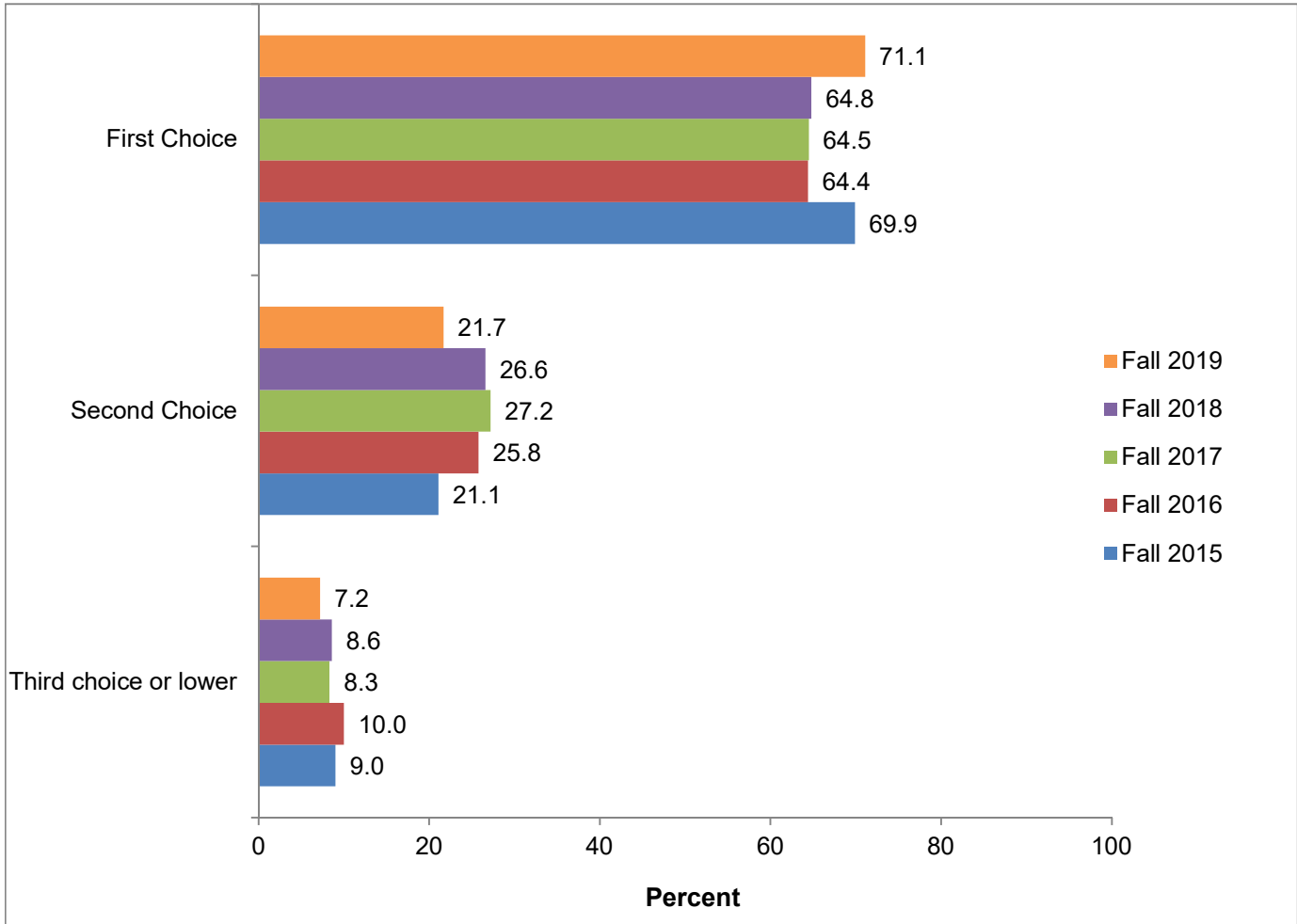

TABLE 1.2
NEW UNDERGRADUATES BY ADMISSION CATEGORY,
FALL 2015 - FALL 2019

ADMISSION CATEGORY	FALL 2015	FALL 2016	FALL 2017	FALL 2018	FALL 2019
NEW STUDENTS					
Full-time	928	944	918	944	1,029
Part-time	3	0	1	2	1
Total	931	944	919	946	1,030
TRANSFER					
Full-time	475	493	461	512	423
Part-time	80	66	68	65	49
Total	555	559	529	577	472
RE-ADMIT					
Full-time	16	18	13	20	34
Part-time	29	47	24	33	21
Total	45	65	37	53	55
SECOND B.A.					
Full-time	7	3	7	21	13
Part-time	11	4	5	7	4
Total	18	7	12	28	17
TOTAL	1,549	1,575	1,497	1,604	1,574

FIGURE 1.7
NEW UNDERGRADUATES BY ADMISSION CATEGORY, FALL 2019

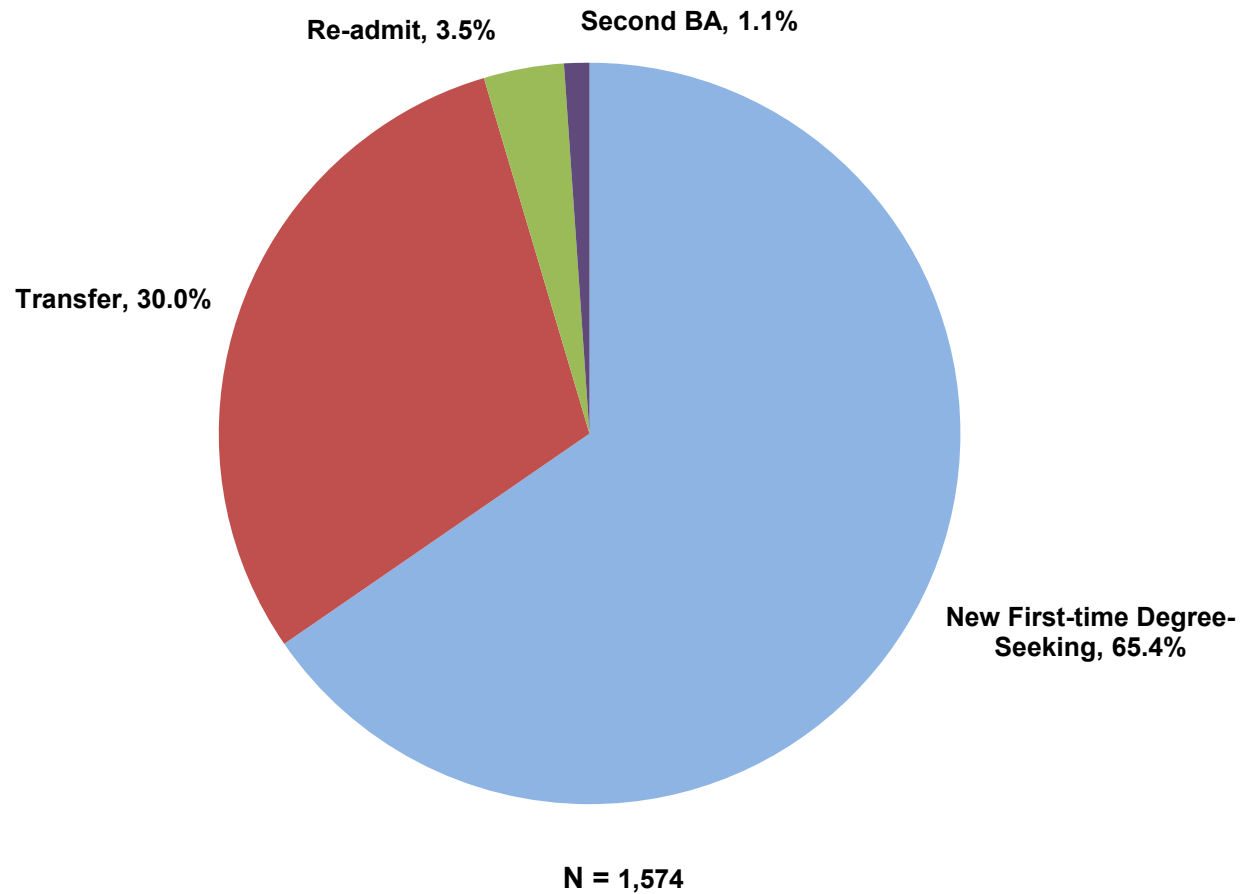

TABLE 1.3
ACADEMIC PROFILE OF FIRST-TIME, FULL-TIME DEGREE-SEEKING STUDENTS
FALL 2015 - FALL 2019

ALL FIRST-TIME, FULL-TIME DEGREE-SEEKING STUDENTS										
	NO. OF FULL-TIME NEW STUDENTS	AVERAGE						NO. WHO SUBMITTED HS RANK	AVERAGE HIGH SCHOOL RANK	
		WRITING SAT		READING SAT		MATH SAT				COMBINED SAT*
		N	SCORE	N	SCORE	N	SCORE	SCORES		
Fall 2015	928	796	540	820	546	820	558	1,104	284	68
Fall 2016	944	732	533	767	543	767	553	1,096	259	68
Fall 2017***	918	-	-	740	575	740	574	1,149	358	67
Fall 2018	944	-	-	820	575	820	575	1,150	364	65
Fall 2019	1,029	-	-	905	575	905	571	1,146	441	66

REGULAR ADMIT** FIRST-TIME, FULL-TIME DEGREE-SEEKING STUDENTS										
	NO. OF REG. ADMIT FULL-TIME NEW STUDENTS	AVERAGE						NO. WHO SUBMITTED HS RANK	AVERAGE HIGH SCHOOL RANK	
		WRITING SAT		READING SAT		MATH SAT				COMBINED SAT*
		N	SCORE	N	SCORE	N	SCORE	SCORES		
Fall 2015	755	634	559	653	566	653	578	1,144	222	70
Fall 2016	774	578	551	610	562	610	574	1,136	198	69
Fall 2017***	739	-	-	578	598	578	595	1,193	270	68
Fall 2018	769	-	-	657	593	657	594	1,187	270	69
Fall 2019	927	-	-	809	580	809	578	1,158	380	66

* Combined SAT scores is the sum of SAT Math and SAT Reading scores.

** The Fall 2014 Fact Book did not include Early Decision Accepts (EDA) in the Regular Admit category. EDA is now included in the Regular Admit category for all years. Fall 2014 data above will not match with the 2013 Fact Book.

*** As of Fall 2017, new SAT scores were reported for which Reading and Writing were combined into one section.

TABLE 1.4
SAT SCORES AND CLASS RANK FOR FIRST-TIME, FULL-TIME DEGREE-SEEKING STUDENTS, FALL 2015 - FALL 2019

SAT - CRITICAL READING SCORE	FALL 2015		FALL 2016		FALL 2017*		FALL 2018		FALL 2019	
	N	%	N	%	N	%	N	%	N	%
600 or Over	192	23.4	189	22.1	312	39.2	307	35.9	333	35.5
530 to 590	271	33.0	242	28.3	292	36.7	356	41.6	348	37.1
500 to 520	139	17.0	131	15.4	84	10.6	98	11.5	131	14.0
450 to 490	157	19.1	215	25.2	77	9.7	75	8.8	110	11.7
400 to 440	52	6.3	65	7.6	27	3.4	19	2.2	14	1.5
Less Than 400	9	1.1	12	1.4	3	0.4	0	0.0	3	0.3
Total	820	100.0	854	100.0	795	100.0	855	100.0	939	100.0
Missing	108		90		123		89		90	

SAT-MATH SCORE	FALL 2015		FALL 2016		FALL 2017		FALL 2018		FALL 2019	
	N	%	N	%	N	%	N	%	N	%
600 or Over	245	29.9	231	27.0	244	30.7	290	33.9	299	31.8
530 to 590	275	33.5	276	32.3	323	40.6	314	36.7	344	36.6
500 to 520	133	16.2	124	14.5	117	14.7	137	16.0	150	16.0
450 to 490	116	14.1	138	16.2	79	9.9	80	9.4	103	11.0
400 to 440	48	5.9	75	8.8	25	3.1	27	3.2	33	3.5
Less Than 400	3	0.4	10	1.2	7	0.9	7	0.8	10	1.1
Total	820	100.0	854	100.0	795	100.0	855	100.0	939	100.0
Missing	108		90		123		89		90	

* As of Fall 2017, new SAT scores were reported for which Reading and Writing were combined into one section .

TABLE 1.4 (continued)
SAT SCORES AND CLASS RANK FOR FIRST-TIME, FULL-TIME DEGREE-SEEKING STUDENTS, FALL 2015 - FALL 2019

SAT - WRITING SCORE	FALL 2015		FALL 2016		FALL 2017*		FALL 2018		FALL 2019	
	N	%	N	%	N	%	N	%	N	%
600 or Over	190	23.9	156	19.1	-	-	-	-	-	-
530 to 590	250	31.4	240	29.4	-	-	-	-	-	-
500 to 520	119	14.9	133	16.3	-	-	-	-	-	-
450 to 490	148	18.6	175	21.5	-	-	-	-	-	-
400 to 440	68	8.5	84	10.3	-	-	-	-	-	-
Less Than 400	21	2.6	28	3.4	-	-	-	-	-	-
Total	796	100.0	816	100.0	-	-	-	-	-	-
Missing	132		128		-		-		-	

HIGH-SCHOOL CLASS RANK	FALL 2015		FALL 2016		FALL 2017*		FALL 2018		FALL 2019	
	N	%	N	%	N	%	N	%	N	%
90 to 100 Percentile	57	20.1	54	20.8	56	15.6	59	16.2	75	17.0
80 to 89 Percentile	49	17.3	43	16.6	61	17.0	58	15.9	76	17.2
70 to 79 Percentile	37	13.1	42	16.2	60	16.8	56	15.4	65	14.7
60 to 69 Percentile	48	17.0	29	11.2	60	16.8	62	17.0	70	15.9
50 to 59 Percentile	38	13.4	29	11.2	45	12.6	42	11.5	56	12.7
40 to 49 Percentile	20	7.1	30	11.6	29	8.1	34	9.3	34	7.7
Less Than 40th Percentile	34	12.0	32	12.4	47	13.1	53	14.6	65	14.7
Total	283	100.0	259	100.0	358	100.0	364	100.0	441	100.0
Missing	645		685		560		580		588	

*As of Fall 2017, new SAT scores were reported for which Reading and Writing were combined into one section .

TABLE 1.5
REMEDIAL REQUIREMENTS FOR FIRST-TIME DEGREE-SEEKING STUDENTS, FALL 2015- FALL 2019

REMEDIAL REQUIRED IN:	FALL 2015		FALL 2016		FALL 2017		FALL 2018		FALL 2019		PERCENT CHANGE	
	N	%	N	%	N	%	N	%	N	%	2015 - 2019	2018 - 2019
No Skill Areas	668	72.2	603	64.5	655	72.0	665	70.7	421	61.5	-37.0	-36.7
One Skill Area	171	18.5	260	27.8	206	22.6	211	22.4	262	38.2	53.2	24.2
Two Skill Areas	78	8.4	72	7.7	49	5.4	65	6.9	2	0.3	-97.4	-96.9
Three Skill Areas	8	0.9	0	0.0	0	0.0	0	0.0	0	0.0	-100.0	-
Total	925	100.0	935	100.0	910	100.0	941	100.0	685	100.0	-25.9	-27.2
Not Tested*	6		9		9		5		345			

*Not Tested indicates that student had not completed all required tests at entry.

TABLE 1.6.1
DEMOGRAPHICS OF ALL FIRST-TIME DEGREE-SEEKING STUDENTS, FALL 2015 - FALL 2019

CHARACTERISTIC	FALL 2015		FALL 2016		FALL 2017		FALL 2018		FALL 2019		PERCENT 2015 - 2019	CHANGE 2018 - 2019
	N	%	N	%	N	%	N	%	N	%		
SEX												
Female	494	53.1	515	54.6	517	56.3	549	58.0	621	60.3	25.7	13.1
Male	437	46.9	429	45.4	402	43.7	397	42.0	409	39.7	-6.4	3.0
Total	931	100.0	944	100.0	919	100.0	946	100.0	1,030	100.0	10.6	8.9
AGE												
Less Than 18	1	0.1	4	0.4	3	0.3	3	0.3	2	0.2	100.0	-33.3
18 to 24	929	99.8	940	99.6	914	99.5	943	99.7	1028	99.8	10.7	9.0
25 to 39	1	0.1	0	0.0	2	0.2	0	0.0	0	0.0	-100.0	-
Total	931	100.0	944	100.0	919	100.0	946	100.0	1,030	100.0	10.6	8.9
Median Age	18.0		18.0		18.0		18.0		18.0			
RACE / ETHNICITY CATEGORIES											PERCENT	CHANGE
											2015 - 2018	2017 - 2018
American Indian / Native Alaskan	4	0.5	7	0.8	5	0.6	3	0.3			-25.0	-66.7
Asian	101	11.6	103	11.1	112	12.8	111	12.1			9.9	-0.9
Black	42	4.8	36	3.9	56	6.4	56	6.1			33.3	0.0
Hispanic or Lationo/a	97	11.1	182	19.5	191	21.9	193	21.1			99.0	1.0
White	622	71.5	599	64.3	510	58.4	552	60.3			-11.3	7.6
Multiple-Races	4	0.5	4	0.4	0	0.0	0	0.0			-100.0	-
Total	870	100.0	931	100.0	874	100.0	915	100.0			5.2	4.5
Missing	61		13		45		31					
Minority Rate*	28.5		35.7		41.6		39.7					

* Calculation of minority rate excludes students with race/ethnicity unknown.

TABLE 1.6.2

NEW RACE / ETHNIC CATEGORIES OF FIRST-TIME DEGREE-SEEKING STUDENTS, FALL 2019

RACE / ETHNICITY CATEGORIES	FALL 2019	
	N	%
HISPANIC AND RACE CATEGORIES		
Hispanic or Latino/a only	85	37.0
Hispanic and American Indian / Nat. Alaskan	3	1.3
Hispanic and Asian	6	2.6
Hispanic and Black	37	16.1
Hispanic and White	99	43.0
Total	230	100.0
ALL OTHER RACE CATEGORIES		
American Indian / Native Alaskan	4	15.4
Asian	106	407.7
Black	84	323.1
White, Non-Hispanic	580	2230.8
Total	774	2,976.9
Missing	26	
TOTAL FIRST-TIME STUDENTS	1,030	
Minority Rate*	42.2	

* Calculation of minority rate excludes students with race/ethnicity unknown.

FIGURE 1.8
RACE/ETHNICITY AND SEX OF ALL FIRST-TIME, DEGREE-SEEKING STUDENTS, FALL 2019

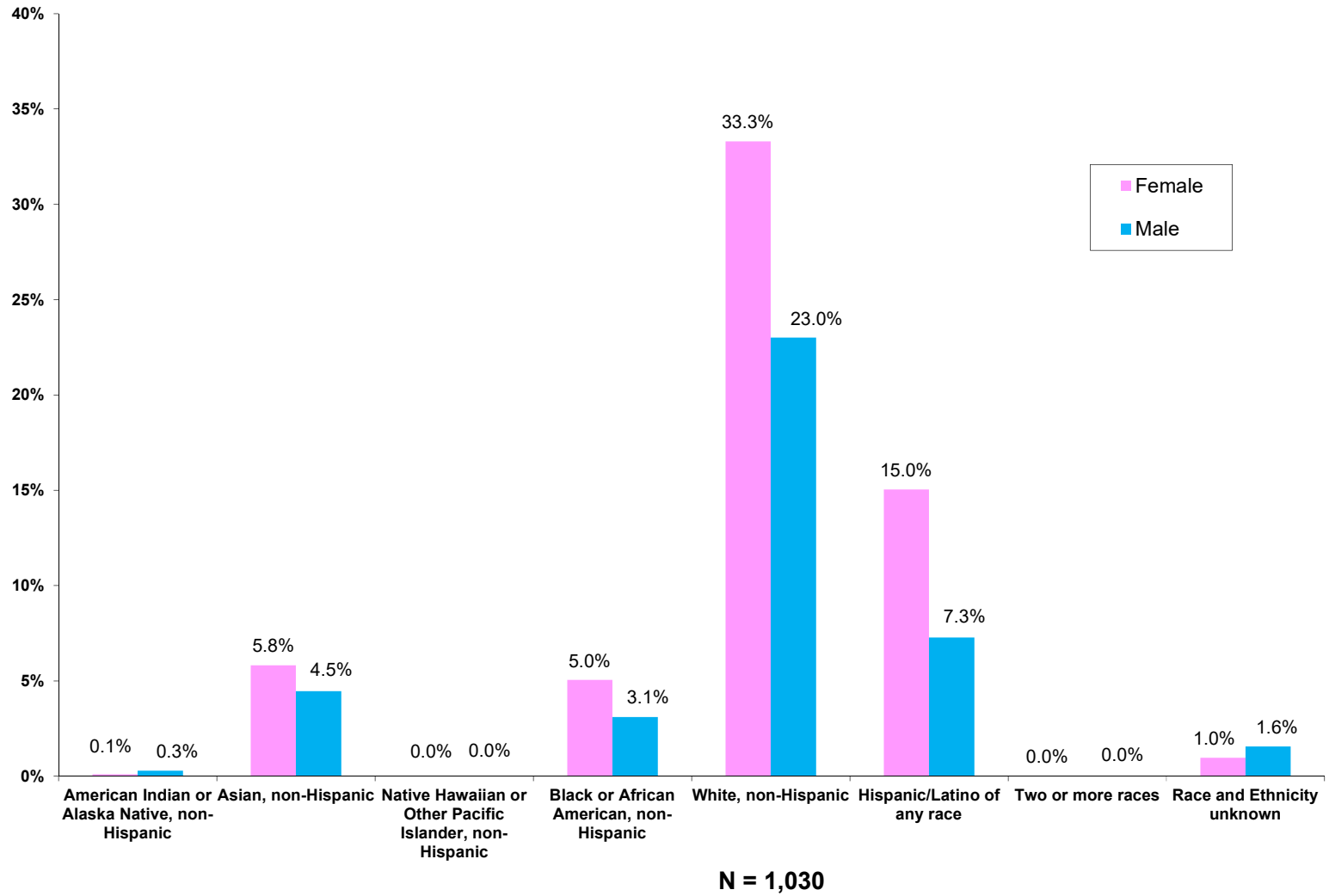

TABLE 1.7
PLACE OF ORIGIN OF ALL FIRST-TIME DEGREE-SEEKING STUDENTS
FALL 2015 - FALL 2019

PLACE OF ORIGIN	FALL 2015		FALL 2016		FALL 2017		FALL 2018		FALL 2019		PERCENT CHANGE	
	N	%	N	%	N	%	N	%	N	%	2015 - 2019	2018 - 2019
Atlantic	10	1.1	4	0.4	7	0.8	5	0.5	2	0.2	-80.0	-60.0
Bergen	316	34.0	318	33.7	308	33.6	336	35.6	379	36.8	19.9	12.8
Burlington	11	1.2	14	1.5	6	0.7	10	1.1	10	1.0	-9.1	0.0
Camden	8	0.9	8	0.8	4	0.4	7	0.7	8	0.8	0.0	14.3
Cape May	2	0.2	1	0.1	1	0.1	3	0.3	1	0.1	-50.0	-66.7
Cumberland	2	0.2	1	0.1	1	0.1	0	0.0	1	0.1	-50.0	-
Essex	36	3.9	48	5.1	47	5.1	48	5.1	47	4.6	30.6	-2.1
Gloucester	5	0.5	7	0.7	7	0.8	4	0.4	3	0.3	-40.0	-25.0
Hudson	30	3.2	37	3.9	42	4.6	24	2.5	21	2.0	-30.0	-12.5
Hunterdon	8	0.9	11	1.2	10	1.1	14	1.5	13	1.3	62.5	-7.1
Mercer	11	1.2	18	1.9	12	1.3	9	1.0	16	1.6	45.5	77.8
Middlesex	46	4.9	51	5.4	58	6.3	50	5.3	56	5.4	21.7	12.0
Monmouth	73	7.8	51	5.4	54	5.9	61	6.5	53	5.1	-27.4	-13.1
Morris	59	6.3	88	9.3	65	7.1	84	8.9	87	8.4	47.5	3.6
Ocean	28	3.0	22	2.3	18	2.0	24	2.5	28	2.7	0.0	16.7
Passaic	142	15.3	109	11.5	120	13.1	148	15.7	169	16.4	19.0	14.2
Salem	0	0.0	0	0.0	0	0.0	1	0.1	1	0.1	-	0.0
Somerset	20	2.2	17	1.8	15	1.6	18	1.9	26	2.5	30.0	44.4
Sussex	25	2.7	27	2.9	25	2.7	13	1.4	29	2.8	16.0	123.1
Union	24	2.6	31	3.3	25	2.7	21	2.2	29	2.8	20.8	38.1
Warren	11	1.2	11	1.2	11	1.2	5	0.5	6	0.6	-45.5	20.0
All NJ Counties	867	93.2	874	92.6	836	91.1	885	93.8	985	95.6	13.6	11.3
Out of State	37	4.0	40	4.2	45	4.9	38	4.0	30	2.9	-18.9	-21.1
International / Non-Resident Aliens	26	2.8	30	3.2	37	4.0	21	2.2	15	1.5	-42.3	-28.6
Total	930	100.0	944	100.0	918	100.0	944	100.0	1,030	100.0	10.8	9.1
Missing	1		0		1		2		0			

TABLE 1.8
ENROLLMENT OF FIRST-TIME DEGREE-SEEKING STUDENTS BY SCHOOL AND FIRST MAJOR, FALL 2015 - FALL 2019

SCHOOL & MAJOR	FALL 2015		FALL 2016		FALL 2017		FALL 2018		FALL 2019		PERCENT CHANGE	
	N	%	N	%	N	%	N	%	N	%	2015 - 2019	2018 - 2019
ANISFIELD SCHOOL OF BUSINESS												
Accounting	40	4.3	44	4.7	46	5.0	34	3.6	42	4.1	5.0	23.5
Business Administration	126	13.5	143	15.1	126	13.7	116	12.3	0	0.0	-100.0	-100.0
Economics	4	0.4	4	0.4	10	1.1	7	0.7	2	0.2	-50.0	-71.4
Finance	-	-	-	-	-	-	-	-	22	2.1	-	-
Information Technology Management	4	0.4	8	0.8	11	1.2	6	0.6	3	0.3	-25.0	-50.0
International Business	7	0.8	10	1.1	8	0.9	4	0.4	8	0.8	14.3	100.0
Management	-	-	-	-	-	-	-	-	21	2.0	-	-
Marketing	-	-	-	-	-	-	-	-	36	3.5	-	-
Matriculated- Undecided Major	11	1.2	14	1.5	11	1.2	9	1.0	67	6.5	509.1	644.4
Total	192	20.6	223	23.6	212	23.1	176	18.6	201	19.5	4.7	14.2
SCHOOL OF HUMANITIES AND GLOBAL STUDIES												
American Studies	0	0.0	2	0.2	2	0.2	1	0.1	0	0.0	-	-100.0
English and Literary Studies	-	-	-	-	-	-	-	-	12	1.2	-	-
History	26	2.8	13	1.4	20	2.2	17	1.8	10	1.0	-61.5	-41.2
International Studies	8	0.9	2	0.2	8	0.9	7	0.7	3	0.3	-62.5	-57.1
Liberal Studies	2	0.2	4	0.4	4	0.4	0	0.0	0	0.0	-100.0	-
Literature	14	1.5	15	1.6	11	1.2	13	1.4	0	0.0	-100.0	-100.0
Philosophy	-	-	-	-	-	-	-	-	2	0.2	-	-
Political Science	9	1.0	14	1.5	13	1.4	9	1.0	12	1.2	33.3	33.3
Spanish Language Studies	3	0.3	1	0.1	1	0.1	1	0.1	0	0.0	-100.0	-100.0
Matriculated- Undecided Major	2	0.2	1	0.1	0	0.0	1	0.1	4	0.4	100.0	300.0
Total	64	6.9	52	5.5	59	6.4	49	5.2	43	4.2	-32.8	-12.2
SCHOOL OF CONTEMPORARY ARTS												
Communication Arts	43	4.6	44	4.7	39	4.2	53	5.6	41	4.0	-4.7	-22.6
Contemporary Arts	2	0.2	1	0.1	1	0.1	0	0.0	1	0.1	-50.0	-
Music	35	3.8	38	4.0	25	2.7	26	2.7	32	3.1	-8.6	23.1
Theater	7	0.8	9	1.0	12	1.3	4	0.4	7	0.7	0.0	75.0
Visual Arts	18	1.9	19	2.0	15	1.6	17	1.8	22	2.1	22.2	29.4
Matriculated- Undecided Major	4	0.4	0	0.0	1	0.1	4	0.4	2	0.2	-50.0	-50.0
Total	109	11.7	111	11.8	93	10.1	104	11.0	105	10.2	-3.7	1.0

TABLE 1.8 (continued)
ENROLLMENT OF FIRST-TIME DEGREE-SEEKING STUDENTS BY SCHOOL AND FIRST MAJOR, FALL 2015 - FALL 2019

SCHOOL & MAJOR	FALL 2015		FALL 2016		FALL 2017		FALL 2018		FALL 2019		PERCENT CHANGE	
	N	%	N	%	N	%	N	%	N	%	2015 - 2019	2018 - 2019
SCHOOL OF SOCIAL SCIENCE AND HUMAN SERVICES												
Elementary Education	-	-	-	-	4	0.4	36	3.8	45	4.4	-	25.0
Environmental Studies	6	0.6	1	0.1	4	0.4	3	0.3	3	0.3	-50.0	0.0
Law and Society	14	1.5	14	1.5	21	2.3	12	1.3	22	2.1	57.1	83.3
Psychology	51	5.5	49	5.2	38	4.1	62	6.6	54	5.2	5.9	-12.9
Social Science	3	0.3	2	0.2	0	0.0	1	0.1	2	0.2	-33.3	-
Social Work	22	2.4	18	1.9	13	1.4	20	2.1	24	2.3	9.1	20.0
Sociology	10	1.1	14	1.5	14	1.5	11	1.2	20	1.9	100.0	81.8
Matriculated- Undecided Major	14	1.5	10	1.1	7	0.8	4	0.4	8	0.8	-42.9	100.0
Total	120	12.9	108	11.4	101	11.0	149	15.8	178	17.3	48.3	19.5
SCHOOL OF THEORETICAL AND APPLIED SCIENCE												
Allied Health	2	0.2	0	0.0	0	0.0	0	0.0	-	-	-	-
Biochemistry	9	1.0	8	0.8	8	0.9	10	1.1	7	0.7	-22.2	-30.0
Bioinformatics	5	0.5	5	0.5	2	0.2	6	0.6	3	0.3	-40.0	-50.0
Biology	86	9.2	81	8.6	111	12.1	106	11.2	100	9.7	16.3	-5.7
Chemistry	3	0.3	12	1.3	8	0.9	10	1.1	4	0.4	33.3	-60.0
Clinical Lab Science	0	0.0	3	0.3	1	0.1	0	0.0	1	0.1	-	-
Computer Science	48	5.2	35	3.7	44	4.8	51	5.4	58	5.6	20.8	13.7
Engineering Physics/ Physics	8	0.9	8	0.8	18	2.0	6	0.6	10	1.0	25.0	66.7
Environmental Science	7	0.8	11	1.2	3	0.3	8	0.8	11	1.1	57.1	37.5
Integrated Science Studies	1	0.1	2	0.2	0	0.0	2	0.2	0	0.0	-100.0	-100.0
Mathematics	16	1.7	13	1.4	7	0.8	5	0.5	4	0.4	-75.0	-20.0
Medical Imaging Sciences	11	1.2	5	0.5	8	0.9	17	1.8	5	0.5	-54.5	-70.6
Nursing	120	12.9	105	11.1	116	12.6	115	12.2	160	15.5	33.3	39.1
Matriculated- Undecided Major	8	0.9	7	0.7	2	0.2	4	0.4	4	0.4	-50.0	0.0
Total	324	34.8	295	31.3	328	35.7	340	35.9	367	35.6	13.3	7.9
UNDECIDED												
Undeclared Major & School	122	13.1	155	16.4	126	13.7	128	13.5	136	13.2	11.5	6.3
TOTAL	931	100.0	944	100.0	919	100.0	946	100.0	1,030	100.0	10.6	8.9

FIGURE 1.9
ENROLLMENT OF FIRST-TIME DEGREE-SEEKING STUDENTS
BY SCHOOL, FALL 2019

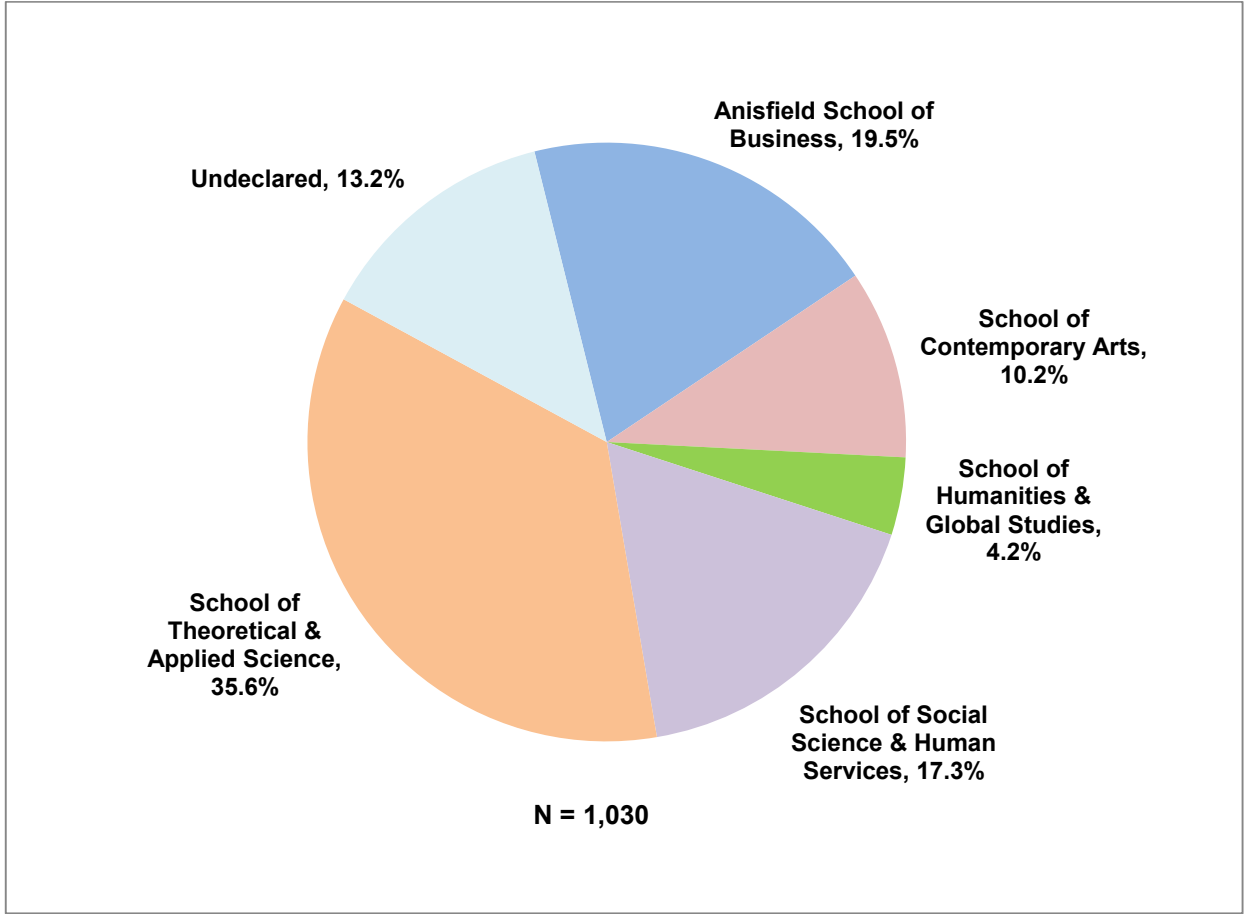

**TABLE 1.9
APPLICATION, ADMISSION AND ENROLLMENT FIGURES
FOR ENTERING TRANSFER STUDENTS,
FALL 2015 - FALL 2019**

ALL NEW TRANSFER STUDENTS	FALL 2015	FALL 2016	FALL 2017	FALL 2018	FALL 2019
Applied	1,486	1,428	1,213	1,287	1,034
Admitted	1,000	963	945	977	828
Enrolled	555	559	529	577	472
Percent Admitted of those who Applied	67.3	67.4	77.9	75.9	80.1
Percent Enrolled of those Admitted	55.5	58.0	56.0	59.1	57.0

FIGURE 1.10
APPLICATION, ADMISSION AND ENROLLMENT TRENDS
FOR ENTERING TRANSFER STUDENTS,
FALL 2009 - FALL 2019

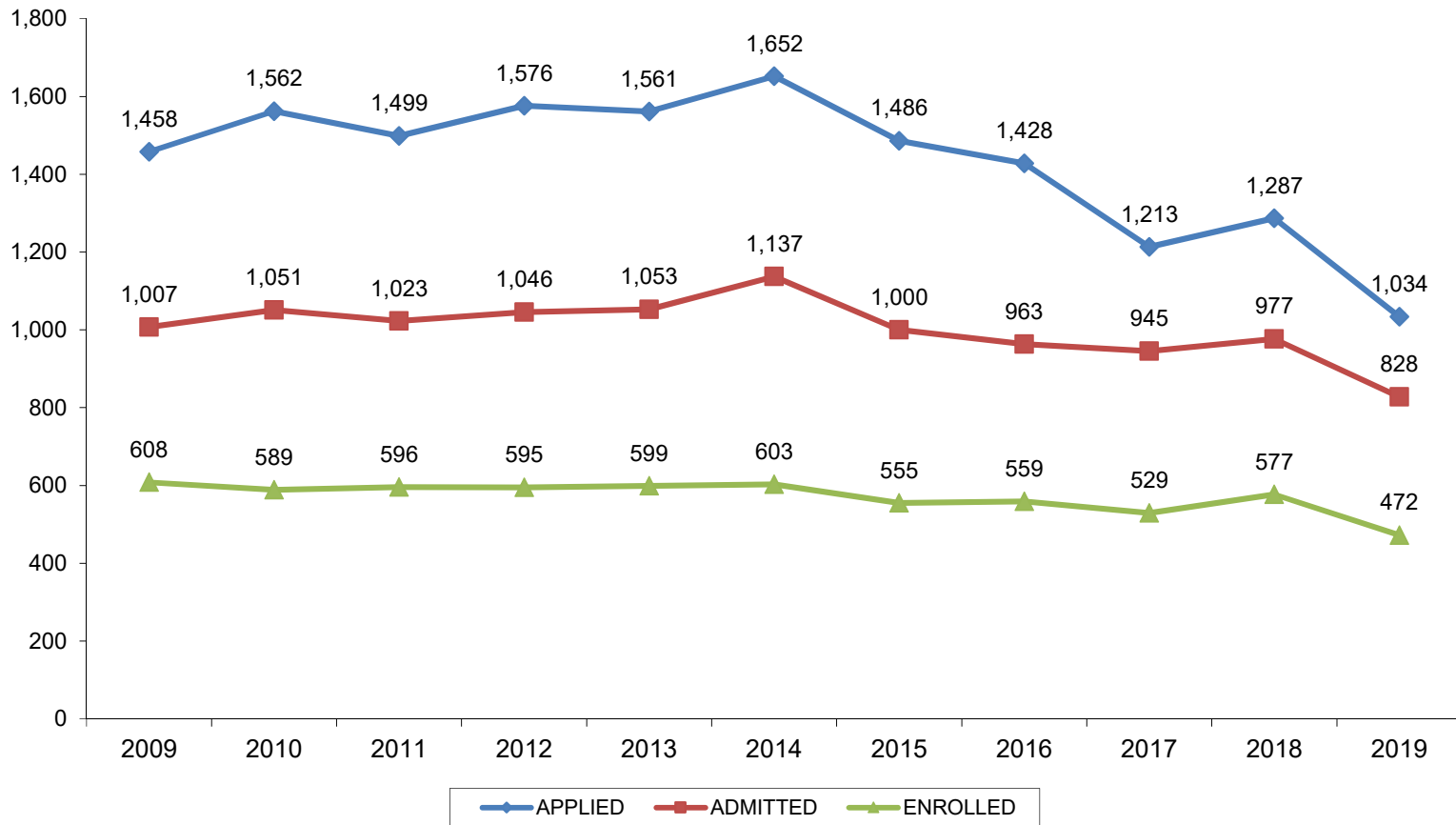

TABLE 1.10.1
DEMOGRAPHICS OF ALL ENTERING TRANSFER STUDENTS, FALL 2015 - FALL 2019

CHARACTERISTIC	FALL 2015		FALL 2016		FALL 2017		FALL 2018		FALL 2019		PERCENT CHANGE	
	N	%	N	%	N	%	N	%	N	%	2015 - 2019	2018 - 2019
SEX												
Female	285	51.4	302	54.0	272	51.4	305	52.9	250	53.0	-12.3	-18.0
Male	270	48.6	257	46.0	257	48.6	272	47.1	222	47.0	-17.8	-18.4
Total	555	100.0	559	100.0	529	100.0	577	100.0	472	100.0	-15.0	-18.2
AGE												
18 to 24	448	80.7	447	80.0	420	79.4	468	81.1	387	82.0	-13.6	-17.3
25 to 39	80	14.4	91	16.3	81	15.3	82	14.2	69	14.6	-13.8	-15.9
40 and Over	27	4.9	21	3.8	28	5.3	27	4.7	16	3.4	-40.7	-40.7
Total	555	100.0	559	100.0	529	100.0	577	100.0	472	100.0	-15.0	-18.2
Median Age	21.0		21.0		21.0		21.0		21.0			
											PERCENT CHANGE	
											2015 - 2018	2017 - 2018
RACE / ETHNICITY CATEGORIES												
American Indian / Native Alaskan	3	0.6	2	0.4	5	1.0	5	0.9			66.7	0.0
Asian	26	5.0	39	7.5	33	6.4	43	7.7			65.4	30.3
Black	27	5.2	27	5.2	34	6.6	34	6.1			25.9	0.0
Hawaiian / Pacific Islander	3	0.6	1	0.2	2	0.4	1	0.2			-66.7	-50.0
Hispanic or Lationo/a	93	18.0	76	14.6	92	17.7	108	19.4			16.1	17.4
White	357	69.1	366	70.2	353	68.0	366	65.7			2.5	3.7
Multiple-Races	8	1.5	10	1.9	0	0.0	0	0.0			-100.0	-
Total	517	100.0	521	100.0	519	100.0	557	100.0			7.7	7.3
Missing	38		38		10		20					
Minority Rate*	30.9		29.8		32.0		34.3					

* Calculation of minority rate excludes students with race/ethnicity unknown.

TABLE 1.10.2
NEW RACE / ETHNIC CATEGORIES OF ENTERING TRANSFER STUDENTS, FALL 2019

	FALL 2019	
	N	%
HISPANIC AND RACE CATEGORIES		
Hispanic or Latino/a only	30	32.6
Hispanic and American Indian/Nat. Alaskan	2	2.2
Hispanic and Black	9	9.8
Hispanic and White	51	55.4
Total	92	100.0
ALL OTHER RACE CATEGORIES		
Asian	32	9.7
Black	28	8.5
White, Non-Hispanic	270	81.8
Total	330	100.0
Missing	50	
TOTAL NEW TRANSFER STUDENTS	472	
Minority Rate*	36.0	

* Calculation of minority rate excludes students with race/ethnicity unknown.

TABLE 1.11
PLACE OF ORIGIN OF ENTERING TRANSFER STUDENTS
FALL 2015 - FALL 2019

CHARACTERISTIC	FALL 2015		FALL 2016		FALL 2017		FALL 2018		FALL 2019		PERCENT CHANGE	
	N	%	N	%	N	%	N	%	N	%	2015 - 2019	2018 - 2019
PLACE OF ORIGIN												
Atlantic	0	0.0	2	0.4	1	0.2	0	0.0	3	0.6	-	-
Bergen	255	45.9	285	51.0	246	46.5	260	45.1	226	47.9	-11.4	-13.1
Burlington	2	0.4	3	0.5	3	0.6	1	0.2	0	0.0	-100.0	-100.0
Camden	0	0.0	1	0.2	0	0.0	3	0.5	0	0.0	-	-100.0
Cape May	1	0.2	0	0.0	0	0.0	0	0.0	0	0.0	-100.0	-
Cumberland	0	0.0	0	0.0	0	0.0	0	0.0	1	0.2	-	-
Essex	16	2.9	10	1.8	10	1.9	11	1.9	8	1.7	-50.0	-27.3
Gloucester	0	0.0	0	0.0	1	0.2	1	0.2	1	0.2	-	0.0
Hudson	10	1.8	6	1.1	11	2.1	11	1.9	9	1.9	-10.0	-18.2
Hunterdon	8	1.4	4	0.7	8	1.5	9	1.6	6	1.3	-25.0	-33.3
Mercer	3	0.5	3	0.5	2	0.4	0	0.0	1	0.2	-66.7	-
Middlesex	9	1.6	8	1.4	15	2.8	10	1.7	9	1.9	0.0	-10.0
Monmouth	14	2.5	14	2.5	15	2.8	26	4.5	18	3.8	28.6	-30.8
Morris	68	12.3	45	8.1	51	9.6	51	8.9	34	7.2	-50.0	-33.3
Ocean	5	0.9	6	1.1	5	0.9	13	2.3	9	1.9	80.0	-30.8
Passaic	75	13.5	66	11.8	64	12.1	83	14.4	67	14.2	-10.7	-19.3
Salem	0	0.0	1	0.2	0	0.0	0	0.0	0	0.0	-	-
Somerset	3	0.5	8	1.4	5	0.9	10	1.7	6	1.3	100.0	-40.0
Sussex	33	5.9	30	5.4	30	5.7	30	5.2	21	4.4	-36.4	-30.0
Union	4	0.7	8	1.4	10	1.9	3	0.5	5	1.1	25.0	66.7
Warren	6	1.1	3	0.5	6	1.1	8	1.4	6	1.3	0.0	-25.0
All NJ Counties	512	92.3	503	90.0	483	91.3	530	92.0	430	91.1	-16.0	-18.9
Out of State	42	7.6	53	9.5	43	8.1	43	7.5	40	8.5	-4.8	-7.0
International / Non-Resident Aliens	1	0.2	3	0.5	3	0.6	3	0.5	2	0.4	100.0	-33.3
Total	555	100.0	559	100.0	529	100.0	576	100.0	472	100.0	-15.0	-18.1

FIGURE 1.11
NEW TRANSFER STUDENTS ENROLLED BY ZIP CODE FROM NORTH-EAST USA: FALL 2019

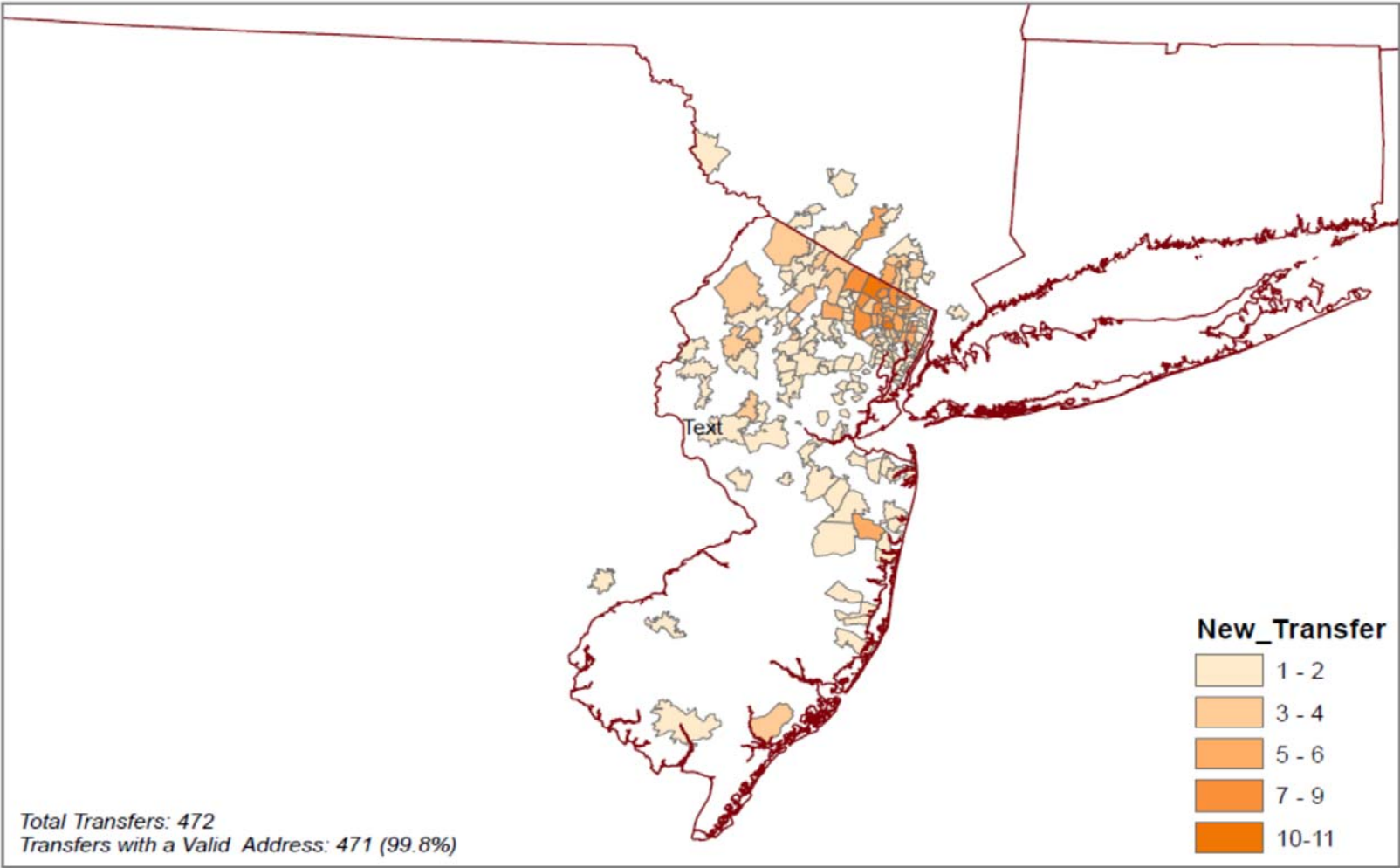

FIGURE 1.12
NEW TRANSFER STUDENTS BY COUNTIES OF NEW JERSEY: FALL 2019

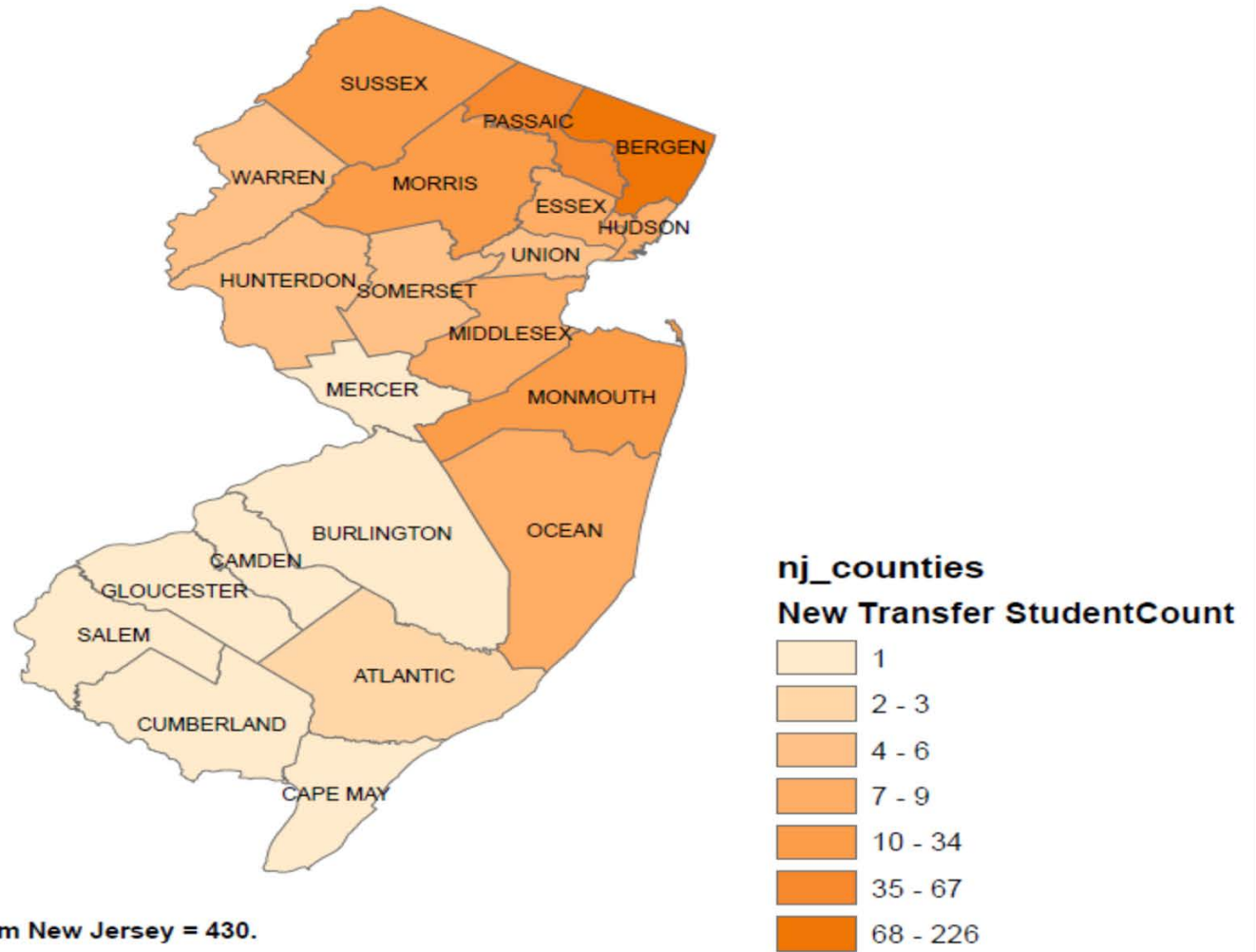

TABLE 1.12
ENTERING TRANSFER STUDENTS BY LOCATION AND TYPE OF COLLEGE, FALL 2014 - FALL 2019

LOCATION	2 Year		FALL 2014 4 Year		Total		2 Year		FALL 2015 4 Year		Total		2 Year		FALL 2016 4 Year		Total	
	N	%	N	%	N	%	N	%	N	%	N	%	N	%	N	%	N	%
Connecticut			5	3.4	5	0.9			11	7.6	11	2.0			5	3.6	5	0.9
Connecticut			5	3.4	5	0.9			11	7.6	11	2.0			5	3.6	5	0.9
Massachusetts			10	6.8	10	1.7			4	2.8	4	0.7			4	2.9	4	0.7
New Jersey	394	91.8	55	37.4	449	78.0	358	89.7	57	39.6	415	76.4	353	88.3	60	43.2	413	76.6
New York	28	6.5	29	19.7	57	9.9	36	9.0	19	13.2	55	10.1	42	10.5	29	20.9	71	13.2
Pennsylvania	1	0.2	21	14.3	22	3.8	2	0.5	17	11.8	19	3.5	1	0.3	12	8.6	13	2.4
Rhode Island									2	1.4	2	0.4			4	2.9	4	0.7
Other states	6	1.4	27	18.4	33	5.7	3	0.8	34	23.6	37	6.8	4	1.0	25	18.0	29	5.4
Total in USA	429	74.5	147	25.5	576	100.0	399	73.5	144	26.5	543	100.0	400	74.2	139	25.8	539	100.0
Other*					27						12						20	
Grand Total	429		147		603		399		144		555		400		139		559	

LOCATION	2 Year		FALL 2017 4 Year		Total		2 Year		FALL 2018 4 Year		Total		2 Year		FALL 2019 4 Year		Total	
	N	%	N	%	N	%	N	%	N	%	N	%	N	%	N	%	N	%
Connecticut			10	1.9	10	1.9	1	0.2	13	2.3	14	2.5			9	1.9	9	1.9
Massachusetts			1	0.2	1	0.2	0	0.0	5	0.9	5	0.9			5	1.1	5	1.1
New Jersey	319	61.8	62	12.0	381	73.8	385	67.7	64	11.2	449	78.9	287	61.7	53	11.4	340	73.1
New York	38	7.4	27	5.2	65	12.6	26	4.6	24	4.2	50	8.8	36	7.7	21	4.5	57	12.3
Pennsylvania	2	0.4	17	3.3	19	3.7	1	0.2	14	2.5	15	2.6			16	3.4	16	3.4
Rhode Island			3	0.6	3	0.6	0	0.0	5	0.9	5	0.9			4	0.9	4	0.9
Other states	5	1.0	32	6.2	37	7.2	6	1.1	25	4.4	31	5.4	4	0.9	30	6.5	34	7.3
Total in USA	364	70.6	152	29.4	516	100.0	419	73.6	150	26.4	569	100.0	327	70.3	138	29.7	465	100.0
Other*					13						8						7	
Grand Total	364		152		529						577						472	

* Other includes proprietary schools, international schools, and unknown.

TABLE 1.13
ENROLLMENT OF ENTERING TRANSFER STUDENTS BY SCHOOL, MAJOR AND TRANSFER CREDITS, FALL 2017 - FALL 2019
ANISFIELD SCHOOL OF BUSINESS

MAJOR	TRANSFER COLLEGE	FALL 2017						FALL 2018						FALL 2019					
		N	%	0 - 32	33 - 63	64 - 80	> 80	N	%	0 - 32	33 - 63	64 - 80	> 80	N	%	0 - 32	33 - 63	64 - 80	> 80
Accounting	NJCC without degree	5	26.3	1	3	1	0	10	33.3	1	7	2	0	10	41.7	2	5	3	0
	NJCC with degree **	5	26.3	0	1	4	0	7	23.3	0	0	7	0	5	20.8	0	1	4	0
	Total NJ Community College	10	52.6	1	4	5	0	17	56.7	1	7	9	0	15	62.5	2	6	7	0
	Other Community College	1	5.3	0	1	0	0	1	3.3	0	1	0	0	0	0.0	0	0	0	0
	Total Community College	11	57.9	1	5	5	0	18	60.0	1	8	9	0	15	62.5	2	6	7	0
	Senior College	7	36.8	0	4	3	0	11	36.7	2	7	2	0	9	37.5	3	6	0	0
	Other *	1	5.3	0	0	1	0	1	3.3	0	1	0	0	0	0.0	0	0	0	0
Total		19	100.0	1	9	9	0	30	100.0	3	16	11	0	24	100.0	5	12	7	0
Business Administration	NJCC without degree	34	31.2	9	22	3	0	37	36.6	8	26	3	0	37					
	NJCC with degree **	25	22.9	0	2	23	0	30	29.7	0	4	26	0	30					
	Total NJ Community College	59	54.1	9	24	26	0	67	66.3	8	30	29	0	67					
	Other Community College	7	6.4	0	5	2	0	6	5.9	1	1	4	0	6					
	Total Community College	66	60.6	9	29	28	0	73	72.3	9	31	33	0	73					
	Senior College	41	37.6	20	16	5	0	27	26.7	20	6	1	0	27					
	Other *	2	1.8	2	0	0	0	1	1.0	0	1	0	0	1					
Total		109	100.0	31	45	33	0	101	100.0	29	38	34	0	101					
Economics	NJCC without degree	1	33.3	0	1	0	0	0	0.0	0	0	0	0	1	50.0	0	1	0	0
	NJCC with degree **	1	33.3	0	0	1	0	1	100.0	0	0	1	0	1	50.0	0	0	1	0
	Total NJ Community College	2	66.7	0	1	1	0	1	100.0	0	0	1	0	2	100.0	0	1	1	0
	Other Community College	0	0.0	0	0	0	0	0	0.0	0	0	0	0	0	0.0	0	0	0	0
	Total Community College	2	66.7	0	1	1	0	1	100.0	0	0	1	0	2	100.0	0	1	1	0
	Senior College	1	33.3	1	0	0	0	0	0.0	0	0	0	0	0	0.0	0	0	0	0
	Other *	0	0.0	0	0	0	0	0	0.0	0	0	0	0	0	0.0	0	0	0	0
Total		3	100.0	1	1	1	0	1	100.0	0	0	1	0	2	100.0	0	1	1	0
Finance	NJCC without degree													5	20.8	0	4	1	0
	NJCC with degree **													9	37.5	0	1	8	0
	Total NJ Community College													14	58.3	0	5	9	0
	Other Community College													3	12.5	0	0	3	0
	Total Community College													17	70.8	0	5	12	0
	Senior College													7	29.2	1	5	1	0
	Other *													0	0.0	0	0	0	0
Total													24	100.0	1	10	13	0	

* Other includes transferred from a foreign country, NJPLACE Program, Vocational School, two-year private college, and unknown college.

** Please note that credits associated with students from New Jersey Community Colleges were fewer than 32 because the data was not available as of census date.

TABLE 1.13 (continued)
ENROLLMENT OF ENTERING TRANSFER STUDENTS BY SCHOOL, MAJOR AND TRANSFER CREDITS, FALL 2017 - FALL 2019
ANISFIELD SCHOOL OF BUSINESS

MAJOR	TRANSFER COLLEGE	FALL 2017						FALL 2018						FALL 2019					
		N	%	0 - 32	33 - 63	64 - 80	> 80	N	%	0 - 32	33 - 63	64 - 80	> 80	N	%	0 - 32	33 - 63	64 - 80	> 80
Information Technology Management	NJCC without degree	0	0.0	0	0	0	0	4	40.0	2	2	0	0	4	57.1	0	4	0	0
	NJCC with degree **	8	72.7	0	3	5	0	2	20.0	0	0	2	0	2	28.6	0	0	2	0
	Total NJ Community College	8	72.7	0	3	5	0	6	60.0	2	2	2	0	6	85.7	0	4	2	0
	Other Community College	0	0.0	0	0	0	0	1	10.0	0	0	1	0	0	0.0	0	0	0	0
	Total Community College	8	72.7	0	3	5	0	7	70.0	2	2	3	0	7	85.7	0	4	2	0
	Senior College	3	27.3	1	0	2	0	2	20.0	1	1	0	0	2	14.3	1	0	0	0
	Other *	0	0.0%	0	0	0	0	1	10.0%	0	1	0	0	1	0.0	0	0	0	0
Total		11	100.0	1	3	7	0	10	100.0	3	4	3	0	10	100.0	1	4	2	0
International Business	NJCC without degree	0	0.0	0	0	0	0	2	66.7	1	0	1	0	0	0.0	0	0	0	0
	NJCC with degree **	1	100.0	0	0	1	0	1	33.3	0	0	1	0	0	0.0	0	0	0	0
	Total NJ Community College	1	100.0	0	0	1	0	3	100.0	1	0	2	0	0	0.0	0	0	0	0
	Other Community College	0	0.0	0	0	0	0	0	0.0	0	0	0	0	0	0.0	0	0	0	0
	Total Community College	1	100.0	0	0	1	0	3	100.0	1	0	2	0	0	0.0	0	0	0	0
	Senior College	0	0.0	0	0	0	0	0	0.0	0	0	0	0	1	100.0	1	0	0	0
	Other *	0	0.0	0	0	0	0	0	0.0	0	0	0	0	0	0.0	0	0	0	0
Total		1	100.0	0	0	1	0	3	100.0	1	0	2	0	1	100.0	1	0	0	0
Management	NJCC without degree													4	33.3	0	3	1	0
	NJCC with degree **													5	41.7	0	1	4	0
	Total NJ Community College													9	75.0	0	4	5	0
	Other Community College													0	0.0	0	0	0	0
	Total Community College													9	75.0	0	4	5	0
	Senior College													3	25.0	2	1	0	0
	Other *													0	0.0	0	0	0	0
Total													12	100.0	2	5	5	0	
Marketing	NJCC without degree													5	25.0	0	5	0	0
	NJCC with degree **													8	40.0	0	0	8	0
	Total NJ Community College													13	65.0	0	5	8	0
	Other Community College													1	5.0	0	1	0	0
	Total Community College													14	70.0	0	6	8	0
	Senior College													6	30.0	2	2	2	0
	Other *													0	0.0	0	0	0	0
Total													20	100.0	2	8	10	0	

* Other includes transferred from a foreign country, NJPLACE Program, Vocational School, two-year private college, and unknown college.

** Please note that credits associated with students from New Jersey Community Colleges were fewer than 32 because the data was not available as of census date.

TABLE 1.13 (continued)
ENROLLMENT OF ENTERING TRANSFER STUDENTS BY SCHOOL, MAJOR AND TRANSFER CREDITS, FALL 2017 - FALL 2019
ANISFIELD SCHOOL OF BUSINESS

MAJOR	TRANSFER COLLEGE	FALL 2017						FALL 2018						FALL 2019					
		N	%	0 - 32	33 - 63	64 - 80	> 80	N	%	0 - 32	33 - 63	64 - 80	> 80	N	%	0 - 32	33 - 63	64 - 80	> 80
Matric - Major Undeclared	NJCC without degree							0	0.0	0	0	0	0	7	38.9	3	4	0	0
	NJCC with degree **							0	0.0	0	0	0	0	3	16.7	0	1	2	0
	Total NJ Community College							0	0.0	0	0	0	0	10	55.6	3	5	2	0
	Other Community College							0	0.0	0	0	0	0	3	16.7	1	1	1	0
	Total Community College							0	0.0	0	0	0	0	13	72.2	4	6	3	0
	Senior College							2	100.0	1	1	0	0	5	27.8	4	0	1	0
	Other *							0	0.0	0	0	0	0	0	0.0	0	0	0	0
	Total							2	100.0	1	1	0	0	18	100.0	8	6	4	0
Grand Total	NJCC without degree	40	27.8	10	26	4	0	53	35.8	12	35	6	0	36	33.0	5	26	5	0
	NJCC with degree **	40	27.8	0	6	34	0	41	27.7	0	4	37	0	33	30.3	0	4	29	0
	Total NJ Community College	80	55.6	10	32	38	0	94	63.5	12	39	43	0	69	63.3	5	30	34	0
	Other Community College	8	5.6	0	6	2	0	8	5.4	1	2	5	0	7	6.4	1	2	4	0
	Total Community College	88	61.1	10	38	40	0	102	68.9	13	41	48	0	76	69.7	6	32	38	0
	Senior College	52	36.1	22	20	10	0	42	28.4	24	15	3	0	32	29.4	14	14	4	0
	Other *	3	2.1	2	0	1	0	3	2.0	0	3	0	0	0	0.0	0	0	0	0
	Missing Credits	1	0.7					1	0.7					1	0.9				
Total	144	100.0	34	58	51	0	148	100.0	37	59	51	0	109	100.0	20	46	42	0	

* Other includes transferred from a foreign country, NJPLACE Program, Vocational School, two-year private college, and unknown college.

** Please note that credits associated with students from New Jersey Community Colleges were fewer than 32 because the data was not available as of census date.

TABLE 1.13 (continued)
ENROLLMENT OF ENTERING TRANSFER STUDENTS BY SCHOOL, MAJOR AND TRANSFER CREDITS, FALL 2017 - FALL 2019
SCHOOL OF CONTEMPORARY ARTS

MAJOR	TRANSFER COLLEGE	FALL 2017						FALL 2018						FALL 2019					
		N	%	0 - 32	33 - 63	64 - 80	> 80	N	%	0 - 32	33 - 63	64 - 80	> 80	N	%	0 - 32	33 - 63	64 - 80	> 80
Communication Arts	NJCC without degree	14	35.9	2	10	2	0	19	45.2	3	12	4	0	14	33.3	1	10	3	0
	NJCC with degree **	7	17.9	0	3	4	0	10	23.8	0	2	8	0	11	26.2	0	2	9	0
	Total NJ Community College	21	53.8	2	13	6	0	29	69.0	3	14	12	0	25	59.5	1	12	12	0
	Other Community College	5	12.8	1	2	2	0	0	0.0	0	0	0	0	4	9.5	0	3	1	0
	Total Community College	26	66.7	3	15	8	0	29	69.0	3	14	12	0	29	69.0	1	15	13	0
	Senior College	12	30.8	4	8	0	0	12	28.6	7	5	0	0	12	28.6	8	3	1	0
	Other *	1	2.6	0	0	1	0	1	2.4	1	0	0	0	1	2.4	1	0	0	0
Total		39	100.0	7	23	9	0	42	100.0	11	19	12	0	42	100.0	10	18	14	0
Contemporary Arts	NJCC without degree	2	15.4	0	1	1	0	1	10.0	1	0	0	0	2	18.2	0	0	2	0
	NJCC with degree **	3	23.1	0	0	3	0	4	40.0	0	0	4	0	2	18.2	0	0	2	0
	Total NJ Community College	5	38.5	0	1	4	0	5	50.0	1	0	4	0	4	36.4	0	0	4	0
	Other Community College	3	23.1	0	3	0	0	1	10.0	0	0	1	0	1	9.1	0	1	0	0
	Total Community College	8	61.5	0	4	4	0	6	60.0	1	0	5	0	5	45.5	0	1	4	0
	Senior College	4	30.8	1	1	2	0	4	40.0	0	0	4	0	6	54.5	1	1	4	0
	Other *	1	7.7	0	0	1	0	0	0.0	0	0	0	0	0	0.0	0	0	0	0
Total		13	100.0	1	5	7	0	10	100.0	1	0	9	0	11	100.0	1	2	8	0
Music	NJCC without degree	11	39.3	1	7	3	0	12	46.2	1	8	3	0	5	41.7	2	3	0	0
	NJCC with degree **	11	39.3	0	0	11	0	8	30.8	0	0	8	0	1	8.3	0	1	0	0
	Total NJ Community College	22	78.6	1	7	14	0	20	76.9	1	8	11	0	6	50.0	2	4	0	0
	Other Community College	4	14.3	0	2	2	0	0	0.0	0	0	0	0	3	25.0	0	3	0	0
	Total Community College	26	92.9	1	9	16	0	20	76.9	1	8	11	0	9	75.0	2	7	0	0
	Senior College	2	7.1	1	1	0	0	5	19.2	3	2	0	0	3	25.0	1	2	0	0
	Other *	0	0.0	0	0	0	0	1	3.8	1	0	0	0	0	0.0	0	0	0	0
Total		28	100.0	2	10	16	0	26	100.0	5	10	11	0	12	100.0	3	9	0	0
Theater	NJCC without degree	0	0.0	0	0	0	0	0	0.0	0	0	0	0	0	0.0	0	0	0	0
	NJCC with degree **	6	60.0	0	0	6	0	5	62.5	0	0	5	0	2	50.0	0	1	1	0
	Total NJ Community College	6	60.0	0	0	6	0	5	62.5	0	0	5	0	2	50.0	0	1	1	0
	Other Community College	1	10.0	0	0	1	0	2	25.0	0	1	1	0	1	25.0	0	0	1	0
	Total Community College	7	70.0	0	0	7	0	7	87.5	0	1	6	0	3	75.0	0	1	2	0
	Senior College	3	30.0	1	2	0	0	1	12.5	0	1	0	0	1	25.0	1	0	0	0
	Other *	0	0.0	0	0	0	0	0	0.0	0	0	0	0	0	0.0	0	0	0	0
Total		10	100.0	1	2	7	0	8	100.0	0	2	6	0	4	100.0	1	1	2	0

* Other includes transferred from a foreign country, NJPLACE Program, Vocational School, two-year private college, and unknown college.

** Please note that credits associated with students from New Jersey Community Colleges were fewer than 32 because the data was not available as of census date.

TABLE 1.13 (continued)
ENROLLMENT OF ENTERING TRANSFER STUDENTS BY SCHOOL, MAJOR AND TRANSFER CREDITS, FALL 2017 - FALL 2019
SCHOOL OF CONTEMPORARY ARTS

MAJOR	TRANSFER COLLEGE	FALL 2017						FALL 2018						FALL 2019					
		N	%	0 - 32	33 - 63	64 - 80	> 80	N	%	0 - 32	33 - 63	64 - 80	> 80	N	%	0 - 32	33 - 63	64 - 80	> 80
Visual Arts	NJCC without degree	6	54.5	1	3	2	0	3	33.3	1	1	1	0	4	33.3	1	3	0	0
	NJCC with degree **	1	9.1	0	1	0	0	4	44.4	0	2	2	0	3	25.0	0	1	2	0
	Total NJ Community College	7	63.6	1	4	2	0	7	77.8	1	3	3	0	7	58.3	1	4	2	0
	Other Community College	1	9.1	1	0	0	0	1	11.1	0	0	1	0	2	16.7	0	2	0	0
	Total Community College	8	72.7	2	4	2	0	8	88.9	1	3	4	0	9	75.0	1	6	2	0
	Senior College	3	27.3	2	1	0	0	1	11.1	0	1	0	0	3	25.0	3	0	0	0
	Other *	0	0.0	0	0	0	0	0	0.0	0	0	0	0	0	0.0	0	0	0	0
	Total	11	100.0	4	5	2	0	9	100.0	1	4	4	0	12	100.0	4	6	2	0
Matric - Major Undeclared	NJCC without degree							0	0.0	0	0	0	0						
	NJCC with degree **							1	100.0	0	0	1	0						
	Total NJ Community College							1	100.0	0	0	1	0						
	Other Community College							0	0.0	0	0	0	0						
	Total Community College							1	100.0	0	0	1	0						
	Senior College							0	0.0	0	0	0	0						
	Other *							0	0.0	0	0	0	0						
	Total							1	100.0	0	0	1	0						
Grand Total	NJCC without degree	33	32.0	4	21	8	0	35	36.5	6	21	8	0	25	30.5	4	16	5	0
	NJCC with degree **	28	27.2	0	4	24	0	32	33.3	0	4	28	0	19	23.2	0	5	14	0
	Total NJ Community College	61	59.2	4	25	32	0	67	69.8	6	25	36	0	44	53.7	4	21	19	0
	Other Community College	14	13.6	2	7	5	0	4	4.2	0	1	3	0	11	13.4	0	9	2	0
	Total Community College	75	72.8	6	32	37	0	71	74.0	6	26	39	0	55	67.1	4	30	21	0
	Senior College	24	23.3	9	13	2	0	23	24.0	10	9	4	0	25	30.5	14	6	5	0
	Other *	2	1.9	0	0	2	0	2	2.1	2	0	0	0	1	1.2	1	0	0	0
	Missing Credits	2	1.9											1	1.2				
	Total	103	100.0	15	45	41	0	96	100.0	18	35	43	0	82	100.0	19	36	26	0

* Other includes transferred from a foreign country, NJPLACE Program, Vocational School, two-year private college, and unknown college.

** Please note that credits associated with students from New Jersey Community Colleges were fewer than 32 because the data was not available as of census date.

TABLE 1.13 (continued)
ENROLLMENT OF ENTERING TRANSFER STUDENTS BY SCHOOL, MAJOR AND TRANSFER CREDITS, FALL 2017 - FALL 2019
SCHOOL OF HUMANITIES AND GLOBAL STUDIES

MAJOR	TRANSFER COLLEGE	FALL 2017						FALL 2018						FALL 2019					
		N	%	0 - 32	33 - 63	64 - 80	> 80	N	%	0 - 32	33 - 63	64 - 80	> 80	N	%	0 - 32	33 - 63	64 - 80	> 80
Africana Studies	NJCC without degree							1	100.0	0	1	0	0						
	NJCC with degree **							0	0.0	0	0	0	0						
	Total NJ Community College							1	100.0	0	1	0	0						
	Other Community College							0	0.0	0	0	0	0						
	Total Community College							1	100.0	0	1	0	0						
	Senior College							0	0.0	0	0	0	0						
	Other *							0	0.0	0	0	0	0						
	Total							1	100.0	0	1	0	0						
American Studies	NJCC without degree	0	0.0	0	0	0	0												
	NJCC with degree **	0	0.0	0	0	0	0												
	Total NJ Community College	0	0.0	0	0	0	0												
	Other Community College	0	0.0	0	0	0	0												
	Total Community College	0	0.0	0	0	0	0												
	Senior College	1	100.0	0	0	1	0												
	Other *	0	0.0	0	0	0	0												
	Total	1	100.0	0	0	1	0												
History	NJCC without degree	1	16.7	0	1	0	0	3	30.0	0	3	0	0	4	36.4	0	4	0	0
	NJCC with degree **	3	50.0	0	1	2	0	4	40.0	0	0	4	0	4	36.4	0	1	3	0
	Total NJ Community College	4	66.7	0	2	2	0	7	70.0	0	3	4	0	8	72.7	0	5	3	0
	Other Community College	1	16.7	0	0	1	0	0	0.0	0	0	0	0	0	0.0	0	0	0	0
	Total Community College	5	83.3	0	2	3	0	7	70.0	0	3	4	0	8	72.7	0	5	3	0
	Senior College	1	16.7	1	0	0	0	3	30.0	1	1	1	0	3	27.3	0	2	1	0
	Other *	0	0.0	0	0	0	0	0	0.0	0	0	0	0	0	0.0	0	0	0	0
	Total	6	100.0	1	2	3	0	10	100.0	1	4	5	0	11	100.0	0	7	4	0
International Studies	NJCC without degree	0	0.0	0	0	0	0	4	66.7	0	4	0	0	0	0.0	0	0	0	0
	NJCC with degree **	2	66.7	0	0	2	0	2	33.3	0	0	2	0	0	0.0	0	0	0	0
	Total NJ Community College	2	66.7	0	0	2	0	6	100.0	0	4	2	0	0	0.0	0	0	0	0
	Other Community College	0	0.0	0	0	0	0	0	0.0	0	0	0	0	0	0.0	0	0	0	0
	Total Community College	2	66.7	0	0	2	0	6	100.0	0	4	2	0	0	0.0	0	0	0	0
	Senior College	1	33.3	1	0	0	0	0	0.0	0	0	0	0	2	100.0	0	1	1	0
	Other *	0	0.0	0	0	0	0	0	0.0	0	0	0	0	0	0.0	0	0	0	0
	Total	3	100.0	1	0	2	0	6	100.0	0	4	2	0	2	100.0	0	1	1	0

* Other includes transferred from a foreign country, NJPLACE Program, Vocational School, two-year private college, and unknown college.

** Please note that credits associated with students from New Jersey Community Colleges were fewer than 32 because the data was not available as of census date.

TABLE 1.13 (continued)
ENROLLMENT OF ENTERING TRANSFER STUDENTS BY SCHOOL, MAJOR AND TRANSFER CREDITS, FALL 2017 - FALL 2019
SCHOOL OF HUMANITIES AND GLOBAL STUDIES

MAJOR	TRANSFER COLLEGE	FALL 2017						FALL 2018						FALL 2019						
		N	%	0 - 32	33 - 63	64 - 80	> 80	N	%	0 - 32	33 - 63	64 - 80	> 80	N	%	0 - 32	33 - 63	64 - 80	> 80	
Liberal Studies	NJCC without degree	1	50.0	0	1	0	0	1	33.3	0	1	0	0							
	NJCC with degree **	0	0.0	0	0	0	0	1	33.3	0	1	0	0							
	Total NJ Community College	1	50.0	0	1	0	0	2	66.7	0	2	0	0							
	Other Community College	1	50.0	0	0	1	0	1	33.3	0	0	1	0							
	Total Community College	2	100.0	0	1	1	0	3	100.0	0	2	1	0							
	Senior College	0	0.0	0	0	0	0	0	0.0	0	0	0	0							
	Other *	0	0.0	0	0	0	0	0	0.0	0	0	0	0							
Total		2	100.0	0	1	1	0	3	100.0	0	2	1	0							
English Language and Literature	NJCC without degree	2	22.2	1	1	0	0	4	57.1	1	1	2	0	2	40.0	0	1	1	0	
	NJCC with degree **	3	33.3	0	1	2	0	3	42.9	0	1	2	0	2	40.0	0	2	0	0	
	Total NJ Community College	5	55.6	1	2	2	0	7	100.0	1	2	4	0	4	80.0	0	3	1	0	
	Other Community College	1	11.1	0	1	0	0	0	0.0	0	0	0	0	1	20.0	0	1	0	0	
	Total Community College	6	66.7	1	3	2	0	7	100.0	1	2	4	0	5	100.0	0	4	1	0	
	Senior College	3	33.3	3	0	0	0	0	0.0	0	0	0	0	0	0.0	0	0	0	0	
	Other *	0	0.0	0	0	0	0	0	0.0	0	0	0	0	0	0.0	0	0	0	0	
Total		9	100.0	4	3	2	0	7	100.0	1	2	4	0	5	100.0	0	4	1	0	
Philosophy	NJCC without degree													0	0.0	0	0	0	0	
	NJCC with degree **													1	50.0	0	0	1	0	
	Total NJ Community College													1	50.0	0	0	1	0	
	Other Community College													0	0.0	0	0	0	0	
	Total Community College													1	50.0	0	0	1	0	
	Senior College													1	50.0	0	0	1	0	
	Other *													0	0.0	0	0	0	0	
Total													2	100.0	0	0	2	0		
Political Science	NJCC without degree	1	33.3	0	0	1	0	1	20.0	1	0	0	0	2	25.0	0	1	1	0	
	NJCC with degree **	1	33.3	0	0	1	0	2	40.0	0	0	2	0	1	12.5	0	0	1	0	
	Total NJ Community College	2	66.7	0	0	2	0	3	60.0	1	0	2	0	3	37.5	0	1	2	0	
	Other Community College	0	0.0	0	0	0	0	1	20.0	0	1	0	0	1	12.5	0	0	1	0	
	Total Community College	2	66.7	0	0	2	0	4	80.0	1	1	2	0	4	50.0	0	1	3	0	
	Senior College	1	33.3	1	0	0	0	1	20.0	1	0	0	0	4	50.0	1	2	1	0	
	Other *	0	0.0	0	0	0	0	0	0.0	0	0	0	0	0	0.0	0	0	0	0	
Total		3	100.0	1	0	2	0	5	100.0	2	1	2	0	8	100.0	1	3	4	0	

* Other includes transferred from a foreign country, NJPLACE Program, Vocational School, two-year private college, and unknown college.

** Please note that credits associated with students from New Jersey Community Colleges were fewer than 32 because the data was not available as of census date.

TABLE 1.13 (continued)
ENROLLMENT OF ENTERING TRANSFER STUDENTS BY SCHOOL, MAJOR AND TRANSFER CREDITS, FALL 2017 - FALL 2019
SCHOOL OF HUMANITIES AND GLOBAL STUDIES

MAJOR	TRANSFER COLLEGE	FALL 2017						FALL 2018						FALL 2019					
		N	%	0 - 32	33 - 63	64 - 80	> 80	N	%	0 - 32	33 - 63	64 - 80	> 80	N	%	0 - 32	33 - 63	64 - 80	> 80
Spanish Language Studies	NJCC without degree	0	0.0	0	0	0	0							0	0.0	0	0	0	0
	NJCC with degree **	0	0.0	0	0	0	0							0	0.0	0	0	0	0
	Total NJ Community College	0	0.0	0	0	0	0							0	0.0	0	0	0	0
	Other Community College	1	100.0	0	0	1	0							0	0.0	0	0	0	0
	Total Community College	1	100.0	0	0	1	0							0	0.0	0	0	0	0
	Senior College	0	0.0	0	0	0	0							1	50.0	0	1	0	0
	Other *	0	0.0	0	0	0	0							1	50.0	0	0	1	0
	Total	1	100.0	0	0	1	0							2	100.0	0	1	1	0
Grand Total	NJCC without degree	5	20.0	1	3	1	0	14	43.8	2	10	2	0	8	25.8	0	6	2	0
	NJCC with degree **	9	36.0	0	2	7	0	12	37.5	0	2	10	0	8	25.8	0	3	5	0
	Total NJ Community College	14	56.0	1	5	8	0	26	81.3	2	12	12	0	16	51.6	0	9	7	0
	Other Community College	4	16.0	0	1	3	0	2	6.3	0	1	1	0	2	6.5	0	1	1	0
	Total Community College	18	72.0	1	6	11	0	28	87.5	2	13	13	0	18	58.1	0	10	8	0
	Senior College	7	28.0	6	0	1	0	4	12.5	2	1	1	0	11	35.5	1	6	4	0
	Other *	0	0.0	0	0	0	0	0	0.0	0	0	0	0	1	3.2	0	0	1	0
	Missing Credits													1	3.2				
Total	25	100.0	7	6	12	0	32	100.0	4	14	14	0	31	100.0	1	16	13	0	

* Other includes transferred from a foreign country, NJPLACE Program, Vocational School, two-year private college, and unknown college.

** Please note that credits associated with students from New Jersey Community Colleges were fewer than 32 because the data was not available as of census date.

TABLE 1.13 (continued)
ENROLLMENT OF ENTERING TRANSFER STUDENTS BY SCHOOL, MAJOR AND TRANSFER CREDITS, FALL 2017 - FALL 2019
SCHOOL OF SOCIAL SCIENCE AND HUMAN SERVICES

MAJOR	TRANSFER COLLEGE	FALL 2017						FALL 2018						FALL 2019					
		N	%	0 - 32	33 - 63	64 - 80	> 80	N	%	0 - 32	33 - 63	64 - 80	> 80	N	%	0 - 32	33 - 63	64 - 80	> 80
Elementary Education	NJCC without degree	0	0.0	0	0	0	0	8	36.4	2	5	1	0	1	7.7	0	0	1	0
	NJCC with degree **	0	0.0	0	0	0	0	5	22.7	0	1	4	0	5	38.5	0	3	2	0
	Total NJ Community College	0	0.0	0	0	0	0	13	59.1	2	6	5	0	6	46.2	0	3	3	0
	Other Community College	1	33.3	0	1	0	0	1	4.5	0	1	0	0	2	15.4	1	0	1	0
	Total Community College	1	33.3	0	1	0	0	14	63.6	2	7	5	0	8	61.5	1	3	4	0
	Senior College	2	66.7	1	1	0	0	8	36.4	4	3	1	0	5	38.5	1	4	0	0
	Other *	0	0.0	0	0	0	0	0	0.0	0	0	0	0	0	0.0	0	0	0	0
	Total	3	100.0	1	2	0	0	22	100.0	6	10	6	0	13	100.0	2	7	4	0
Environmental Studies	NJCC without degree							3	50.0	0	3	0	0	3	37.5	1	1	1	0
	NJCC with degree **							3	50.0	0	1	2	0	3	37.5	0	0	3	0
	Total NJ Community College							6	100.0	0	4	2	0	6	75.0	1	1	4	0
	Other Community College							0	0.0	0	0	0	0	0	0.0	0	0	0	0
	Total Community College							6	100.0	0	4	2	0	6	75.0	1	1	4	0
	Senior College							0	0.0	0	0	0	0	2	25.0	1	1	0	0
	Other *							0	0.0	0	0	0	0	0	0.0	0	0	0	0
	Total							6	100.0	0	4	2	0	8	100.0	2	2	4	0
Law and Society	NJCC without degree	3	33.3	1	2	0	0	4	44.4	0	4	0	0	2	33.3	0	1	1	0
	NJCC with degree **	1	11.1	0	0	1	0	2	22.2	0	0	2	0	2	33.3	0	0	2	0
	Total NJ Community College	4	44.4	1	2	1	0	6	66.7	0	4	2	0	4	66.7	0	1	3	0
	Other Community College	1	11.1	0	1	0	0	0	0.0	0	0	0	0	0	0.0	0	0	0	0
	Total Community College	5	55.6	1	3	1	0	6	66.7	0	4	2	0	4	66.7	0	1	3	0
	Senior College	4	44.4	3	0	1	0	3	33.3	2	1	0	0	2	33.3	2	0	0	0
	Other *	0	0.0	0	0	0	0	0	0.0	0	0	0	0	0	0.0	0	0	0	0
	Total	9	100.0	4	3	2	0	9	100.0	2	5	2	0	6	100.0	2	1	3	0
Psychology	NJCC without degree	18	36.7	3	13	2	0	18	32.1	3	13	2	0	15	37.5	3	6	6	0
	NJCC with degree **	12	24.5	0	2	10	0	18	32.1	0	5	13	0	6	15.0	0	0	5	1
	Total NJ Community College	30	61.2	3	15	12	0	36	64.3	3	18	15	0	21	52.5	3	6	11	1
	Other Community College	1	2.0	1	0	0	0	3	5.4	0	1	2	0	3	7.5	1	2	0	0
	Total Community College	31	63.3	4	15	12	0	39	69.6	3	19	17	0	24	60.0	4	8	11	1
	Senior College	16	32.7	8	4	4	0	16	28.6	10	2	4	0	16	40.0	7	7	2	0
	Other *	2	4.1	1	0	1	0	1	1.8	1	0	0	0	0	0.0	0	0	0	0
	Total	49	100.0	13	19	17	0	56	100.0	14	21	21	0	40	100.0	11	15	13	1

* Other includes transferred from a foreign country, NJPLACE Program, Vocational School, two-year private college, and unknown college.

** Please note that credits associated with students from New Jersey Community Colleges were fewer than 32 because the data was not available as of census date.

TABLE 1.13 (continued)
ENROLLMENT OF ENTERING TRANSFER STUDENTS BY SCHOOL, MAJOR AND TRANSFER CREDITS, FALL 2017 - FALL 2019
SCHOOL OF SOCIAL SCIENCE AND HUMAN SERVICES

MAJOR	TRANSFER COLLEGE	FALL 2017						FALL 2018						FALL 2019					
		N	%	0 - 32	33 - 63	64 - 80	> 80	N	%	0 - 32	33 - 63	64 - 80	> 80	N	%	0 - 32	33 - 63	64 - 80	> 80
Social Science	NJCC without degree	2	11.1	0	0	2	0	7	29.2	0	3	4	0	3	13.6	0	1	2	0
	NJCC with degree **	9	50.0	0	1	8	0	11	45.8	0	2	9	0	11	50.0	0	1	10	0
	Total NJ Community College	11	61.1	0	1	10	0	18	75.0	0	5	13	0	14	63.6	0	2	12	0
	Other Community College	3	16.7	0	2	1	0	1	4.2	0	1	0	0	1	4.5	0	0	1	0
	Total Community College	14	77.8	0	3	11	0	19	79.2	0	6	13	0	15	68.2	0	2	13	0
	Senior College	4	22.2	0	0	4	0	5	20.8	0	0	5	0	7	31.8	1	1	4	1
	Other *	0	0.0	0	0	0	0	0	0.0	0	0	0	0	0	0.0	0	0	0	0
	Total	18	100.0	0	3	15	0	24	100.0	0	6	18	0	22	100.0	1	3	17	1
Social Work	NJCC without degree	23	53.5	5	14	4	0	12	29.3	1	8	3	0	25	45.5	3	10	12	0
	NJCC with degree **	15	34.9	0	1	13	1	21	51.2	0	3	18	0	24	43.6	0	5	19	0
	Total NJ Community College	38	88.4	5	15	17	1	33	80.5	1	11	21	0	49	89.1	3	15	31	0
	Other Community College	0	0.0	0	0	0	0	1	2.4	1	0	0	0	4	7.3	0	1	3	0
	Total Community College	38	88.4	5	15	17	1	34	82.9	2	11	21	0	53	96.4	3	16	34	0
	Senior College	4	9.3	3	1	0	0	7	17.1	2	2	3	0	2	3.6	0	1	1	0
	Other *	1	2.3	0	0	1	0	0	0.0	0	0	0	0	0	0.0	0	0	0	0
	Total	43	100.0	8	16	18	1	41	100.0	4	13	24	0	55	100.0	3	17	35	0
Sociology	NJCC without degree	4	40.0	2	2	0	0	3	27.3	1	2	0	0	3	23.1	0	3	0	0
	NJCC with degree **	4	40.0	0	1	3	0	3	27.3	0	0	3	0	5	38.5	0	1	4	0
	Total NJ Community College	8	80.0	2	3	3	0	6	54.5	1	2	3	0	8	61.5	0	4	4	0
	Other Community College	0	0.0	0	0	0	0	0	0.0	0	0	0	0	1	7.7	0	1	0	0
	Total Community College	8	80.0	2	3	3	0	6	54.5	1	2	3	0	9	69.2	0	5	4	0
	Senior College	2	20.0	2	0	0	0	3	27.3	2	1	0	0	2	15.4	1	1	0	0
	Other *	0	0.0	0	0	0	0	2	18.2	1	1	0	0	2	15.4	0	0	2	0
	Total	10	100.0	4	3	3	0	11	100.0	4	4	3	0	13	100.0	1	6	6	0

* Other includes transferred from a foreign country, NJPLACE Program, Vocational School, two-year private college, and unknown college.

** Please note that credits associated with students from New Jersey Community Colleges were fewer than 32 because the data was not available as of census date.

TABLE 1.13 (continued)
ENROLLMENT OF ENTERING TRANSFER STUDENTS BY SCHOOL, MAJOR AND TRANSFER CREDITS, FALL 2017 - FALL 2019
SCHOOL OF SOCIAL SCIENCE AND HUMAN SERVICES

MAJOR	TRANSFER COLLEGE	FALL 2017						FALL 2018						FALL 2019					
		N	%	0 - 32	33 - 63	64 - 80	> 80	N	%	0 - 32	33 - 63	64 - 80	> 80	N	%	0 - 32	33 - 63	64 - 80	> 80
Matric - Major Undeclared	NJCC without degree	0	0.0	0	0	0	0	1	50.0	1	0	0	0	0	0.0	0	0	0	0
	NJCC with degree **	0	0.0	0	0	0	0	1	50.0	0	0	1	0	0	0.0	0	0	0	0
	Total NJ Community College	0	0.0	0	0	0	0	2	100.0	1	0	1	0	0	0.0	0	0	0	0
	Other Community College	0	0.0	0	0	0	0	0	0.0	0	0	0	0	0	0.0	0	0	0	0
	Total Community College	0	0.0	0	0	0	0	2	100.0	1	0	1	0	0	0.0	0	0	0	0
	Senior College	1	100.0	1	0	0	0	0	0.0	0	0	0	0	2	100.0	1	1	0	0
	Other *	0	0.0	0	0	0	0	0	0.0	0	0	0	0	0	0.0	0	0	0	0
	Total	1	100.0	1	0	0	0	2	100.0	1	0	1	0	2	100.0	1	1	0	0
Grand Total	NJCC without degree	50	37.3	11	31	8	0	56	32.6	8	38	10	0	52	32.1	7	22	23	0
	NJCC with degree **	41	30.6	0	5	35	1	64	37.2	0	12	52	0	56	34.6	0	10	45	1
	Total NJ Community College	91	67.9	11	36	43	1	120	69.8	8	50	62	0	108	66.7	7	32	68	1
	Other Community College	6	4.5	1	4	1	0	6	3.5	1	3	2	0	11	6.8	2	4	5	0
	Total Community College	97	72.4	12	40	44	1	126	73.3	9	53	64	0	119	73.5	9	36	73	1
	Senior College	33	24.6	18	6	9	0	42	24.4	20	9	13	0	38	23.5	14	16	7	1
	Other *	3	2.2	1	0	2	0	3	1.7	2	1	0	0	2	1.2	0	0	2	0
	Missing Credits	1	0.7					1	0.6					3	1.9				
Total	134	100.0	31	46	55	1	172	100.0	31	63	77	0	162	100.0	23	52	82	2	

* Other includes transferred from a foreign country, NJPLACE Program, Vocational School, two-year private college, and unknown college.

** Please note that credits associated with students from New Jersey Community Colleges were fewer than 32 because the data was not available as of census date.

TABLE 1.13 (continued)
ENROLLMENT OF ENTERING TRANSFER STUDENTS BY SCHOOL, MAJOR AND TRANSFER CREDITS, FALL 2017 - FALL 2019
SCHOOL OF THEORETICAL AND APPLIED SCIENCE

MAJOR	TRANSFER COLLEGE	FALL 2017						FALL 2018						FALL 2019					
		N	%	0 - 32	33 - 63	64 - 80	> 80	N	%	0 - 32	33 - 63	64 - 80	> 80	N	%	0 - 32	33 - 63	64 - 80	> 80
Biochemistry	NJCC without degree	3	60.0	1	2	0	0	0	0.0	0	0	0	0	0	0.0	0	0	0	0
	NJCC with degree **	2	40.0	0	0	2	0	0	0.0	0	0	0	0	1	50.0	0	0	1	0
	Total NJ Community College	5	100.0	1	2	2	0	0	0.0	0	0	0	0	1	50.0	0	0	1	0
	Other Community College	0	0.0	0	0	0	0	2	100.0	0	2	0	0	1	50.0	0	0	1	0
	Total Community College	5	100.0	1	2	2	0	2	100.0	0	2	0	0	2	100.0	0	0	2	0
	Senior College	0	0.0	0	0	0	0	0	0.0	0	0	0	0	0	0.0	0	0	0	0
	Other *	0	0.0	0	0	0	0	0	0.0	0	0	0	0	0	0.0	0	0	0	0
	Total	5	100.0	1	2	2	0	2	100.0	0	2	0	0	2	100.0	0	0	2	0
Bioinformatics	NJCC without degree							0	0.0	0	0	0	0						
	NJCC with degree **							1	33.3	0	0	1	0						
	Total NJ Community College							1	33.3	0	0	1	0						
	Other Community College							1	33.3	0	0	1	0						
	Total Community College							2	66.7	0	0	2	0						
	Senior College							1	33.3	1	0	0	0						
	Other *							0	0.0	0	0	0	0						
	Total							3	100.0	1	0	2	0						
Biology	NJCC without degree	13	37.1	3	8	2	0	10	27.8	1	8	1	0	5	26.3	1	3	1	0
	NJCC with degree **	10	28.6	0	2	8	0	5	13.9	0	1	4	0	3	15.8	0	1	2	0
	Total NJ Community College	23	65.7	3	10	10	0	15	41.7	1	9	5	0	8	42.1	1	4	3	0
	Other Community College	1	2.9	0	0	1	0	3	8.3	0	2	1	0	1	5.3	0	1	0	0
	Total Community College	24	68.6	3	10	11	0	18	50.0	1	11	6	0	9	47.4	1	5	3	0
	Senior College	9	25.7	4	3	2	0	18	50.0	11	3	4	0	10	52.6	3	4	3	0
	Other *	2	5.7	1	1	0	0	0	0.0	0	0	0	0	0	0.0	0	0	0	0
	Total	35	100.0	8	14	13	0	36	100.0	12	14	10	0	19	100.0	4	9	6	0

* Other includes transferred from a foreign country, NJPLACE Program, Vocational School, two-year private college, and unknown college.

** Please note that credits associated with students from New Jersey Community Colleges were fewer than 32 because the data was not available as of census date.

TABLE 1.13 (continued)
ENROLLMENT OF ENTERING TRANSFER STUDENTS BY SCHOOL, MAJOR AND TRANSFER CREDITS, FALL 2017 - FALL 2019
SCHOOL OF THEORETICAL AND APPLIED SCIENCE

MAJOR	TRANSFER COLLEGE	FALL 2017						FALL 2018						FALL 2019					
		N	%	0 - 32	33 - 63	64 - 80	> 80	N	%	0 - 32	33 - 63	64 - 80	> 80	N	%	0 - 32	33 - 63	64 - 80	> 80
Chemistry	NJCC without degree							0	0.0	0	0	0	0	2	66.7	0	2	0	0
	NJCC with degree **							1	33.3	0	0	1	0	1	33.3	0	0	1	0
	Total NJ Community College							1	33.3	0	0	1	0	3	100.0	0	2	1	0
	Other Community College							0	0.0	0	0	0	0	0	0.0	0	0	0	0
	Total Community College							1	33.3	0	0	1	0	3	100.0	0	2	1	0
	Senior College							2	66.7	1	1	0	0	0	0.0	0	0	0	0
	Other *							0	0.0	0	0	0	0	0	0.0	0	0	0	0
	Total							3	100.0	1	1	1	0	3	100.0	0	2	1	0
Computer Science	NJCC without degree	2	15.4	0	2	0	0	2	20.0	1	0	1	0	4	25.0	2	2	0	0
	NJCC with degree **	2	15.4	0	0	2	0	2	20.0	0	0	2	0	4	25.0	0	0	4	0
	Total NJ Community College	4	30.8	0	2	2	0	4	40.0	1	0	3	0	8	50.0	2	2	4	0
	Other Community College	4	30.8	0	2	2	0	1	10.0	1	0	0	0	1	6.3	0	0	1	0
	Total Community College	8	61.5	0	4	4	0	5	50.0	2	0	3	0	9	56.3	2	2	5	0
	Senior College	4	30.8	2	1	1	0	4	40.0	2	1	1	0	7	43.8	1	6	0	0
	Other *	1	7.7	0	1	0	0	1	10.0	1	0	0	0	0	0.0	0	0	0	0
	Total	13	100.0	2	6	5	0	10	100.0	5	1	4	0	16	100.0	3	8	5	0
Engineering Physics	NJCC without degree	0	0.0	0	0	0	0	4	100.0	1	3	0	0	1	50.0	0	1	0	0
	NJCC with degree **	1	20.0	0	0	1	0	0	0.0	0	0	0	0	0	0.0	0	0	0	0
	Total NJ Community College	1	20.0	0	0	1	0	4	100.0	1	3	0	0	1	50.0	0	1	0	0
	Other Community College	2	40.0	1	0	1	0	0	0.0	0	0	0	0	1	50.0	0	1	0	0
	Total Community College	3	60.0	1	0	2	0	4	100.0	1	3	0	0	2	100.0	0	2	0	0
	Senior College	1	20.0	0	0	1	0	0	0.0	0	0	0	0	0	0.0	0	0	0	0
	Other *	1	20.0	1	0	0	0	0	0.0	0	0	0	0	0	0.0	0	0	0	0
	Total	5	100.0	2	0	3	0	4	100.0	1	3	0	0	2	100.0	0	2	0	0

* Other includes transferred from a foreign country, NJPLACE Program, Vocational School, two-year private college, and unknown college.

** Please note that credits associated with students from New Jersey Community Colleges were fewer than 32 because the data was not available as of census date.

TABLE 1.13 (continued)
ENROLLMENT OF ENTERING TRANSFER STUDENTS BY SCHOOL, MAJOR AND TRANSFER CREDITS, FALL 2017 - FALL 2019
SCHOOL OF THEORETICAL AND APPLIED SCIENCE

MAJOR	TRANSFER COLLEGE	FALL 2017						FALL 2018						FALL 2019					
		N	%	0 - 32	33 - 63	64 - 80	> 80	N	%	0 - 32	33 - 63	64 - 80	> 80	N	%	0 - 32	33 - 63	64 - 80	> 80
Environmental Science	NJCC without degree	3	50.0	1	2	0	0	2	28.6	0	1	1	0	4	57.1	1	2	1	0
	NJCC with degree **	1	16.7	0	0	1	0	2	28.6	0	0	2	0	1	14.3	0	0	1	0
	Total NJ Community College	4	66.7	1	2	1	0	4	57.1	0	1	3	0	5	71.4	1	2	2	0
	Other Community College	0	0.0	0	0	0	0	1	14.3	0	0	1	0	0	0.0	0	0	0	0
	Total Community College	4	66.7	1	2	1	0	5	71.4	0	1	4	0	5	71.4	1	2	2	0
	Senior College	2	33.3	1	0	1	0	2	28.6	2	0	0	0	2	28.6	1	0	1	0
	Other *	0	0.0	0	0	0	0	0	0.0	0	0	0	0	0	0.0	0	0	0	0
	Total	6	100.0	2	2	2	0	7	100.0	2	1	4	0	7	100.0	2	2	3	0
Integrated Science Studies	NJCC without degree	1	100.0	0	1	0	0	0	0.0	0	0	0	0						
	NJCC with degree **	0	0.0	0	0	0	0	1	100.0	0	1	0	0						
	Total NJ Community College	1	100.0	0	1	0	0	1	100.0	0	1	0	0						
	Other Community College	0	0.0	0	0	0	0	0	0.0	0	0	0	0						
	Total Community College	1	100.0	0	1	0	0	1	100.0	0	1	0	0						
	Senior College	0	0.0	0	0	0	0	0	0.0	0	0	0	0						
	Other *	0	0.0	0	0	0	0	0	0.0	0	0	0	0						
	Total	1	100.0	0	1	0	0	1	100.0	0	1	0	0						
Mathematics	NJCC without degree	2	40.0	0	2	0	0	0	0.0	0	0	0	0	1	20.0	0	1	0	0
	NJCC with degree **	0	0.0	0	0	0	0	1	50.0	0	0	1	0	1	20.0	0	0	1	0
	Total NJ Community College	2	40.0	0	2	0	0	1	50.0	0	0	1	0	2	40.0	0	1	1	0
	Other Community College	1	20.0	1	0	0	0	0	0.0	0	0	0	0	0	0.0	0	0	0	0
	Total Community College	3	60.0	1	2	0	0	1	50.0	0	0	1	0	2	40.0	0	1	1	0
	Senior College	2	40.0	0	2	0	0	1	50.0	0	0	1	0	2	40.0	1	0	1	0
	Other *	0	0.0	0	0	0	0	0	0.0	0	0	0	0	1	20.0	0	0	1	0
	Total	5	100.0	1	4	0	0	2	100.0	0	0	2	0	5	100.0	1	1	3	0

* Other includes transferred from a foreign country, NJPLACE Program, Vocational School, two-year private college, and unknown college.

** Please note that credits associated with students from New Jersey Community Colleges were fewer than 32 because the data was not available as of census date.

TABLE 1.13 (continued)
ENROLLMENT OF ENTERING TRANSFER STUDENTS BY SCHOOL, MAJOR AND TRANSFER CREDITS, FALL 2017 - FALL 2019
SCHOOL OF THEORETICAL AND APPLIED SCIENCE

MAJOR	TRANSFER COLLEGE	FALL 2017						FALL 2018						FALL 2019					
		N	%	0 - 32	33 - 63	64 - 80	> 80	N	%	0 - 32	33 - 63	64 - 80	> 80	N	%	0 - 32	33 - 63	64 - 80	> 80
Nursing	NJCC without degree	8	29.6	0	1	7	0	10	22.2	0	2	8	0	5	23.8	0	1	2	2
	NJCC with degree **	13	48.1	0	1	9	3	29	64.4	0	1	23	5	9	42.9	0	0	8	1
	Total NJ Community College	21	77.8	0	2	16	3	39	86.7	0	3	31	5	14	66.7	0	1	10	3
	Other Community College	3	11.1	0	0	3	0	4	8.9	0	2	2	0	4	19.0	0	1	3	0
	Total Community College	24	88.9	0	2	19	3	43	95.6	0	5	33	5	18	85.7	0	2	13	3
	Senior College	3	11.1	0	0	3	0	2	4.4	0	0	2	0	2	9.5	0	0	2	0
	Other *	0	0.0	0	0	0	0	0	0.0	0	0	0	0	1	4.8	0	0	1	0
	Total	27	100.0	0	2	22	3	45	100.0	0	5	35	5	21	100.0	0	2	16	3
Matric - Major Undeclared	NJCC without degree	0	0.0	0	0	0	0	0	0.0	0	0	0	0	0	0.0	0	0	0	0
	NJCC with degree **	0	0.0	0	0	0	0	0	0.0	0	0	0	0	0	0.0	0	0	0	0
	Total NJ Community College	0	0.0	0	0	0	0	0	0.0	0	0	0	0	0	0.0	0	0	0	0
	Other Community College	1	33.3	0	0	1	0	0	0.0	0	0	0	0	0	0.0	0	0	0	0
	Total Community College	1	33.3	0	0	1	0	0	0.0	0	0	0	0	0	0.0	0	0	0	0
	Senior College	2	66.7	1	1	0	0	1	100.0	1	0	0	0	1	100.0	1	0	0	0
	Other *	0	0.0	0	0	0	0	0	0.0	0	0	0	0	0	0.0	0	0	0	0
	Total	3	100.0	1	1	1	0	1	100.0	1	0	0	0	1	100.0	1	0	0	0
Grand Total	NJCC without degree	32	32.0	5	18	9	0	28	24.1	3	14	11	0	22	28.9	4	12	4	2
	NJCC with degree **	29	29.0	0	3	23	3	42	36.2	0	3	34	5	20	26.3	0	1	18	1
	Total NJ Community College	61	61.0	5	21	32	3	70	60.3	3	17	45	5	42	55.3	4	13	22	3
	Other Community College	12	12.0	2	2	8	0	12	10.3	1	6	5	0	8	10.5	0	3	5	0
	Total Community College	73	73.0	7	23	40	3	82	70.7	4	23	50	5	50	65.8	4	16	27	3
	Senior College	23	23.0	8	7	8	0	31	26.7	18	5	8	0	23	30.3	6	10	7	0
	Other *	4	4.0	2	2	0	0	1	0.9	1	0	0	0	2	2.6	0	0	2	0
	Missing Credits							2	1.7					1	1.3				
	Total	100	100.0	17	32	48	3	116	100.0	23	28	58	5	76	100.0	10	26	36	3

* Other includes transferred from a foreign country, NJPLACE Program, Vocational School, two-year private college, and unknown college.

** Please note that credits associated with students from New Jersey Community Colleges were fewer than 32 because the data was not available as of census date.

TABLE 1.13 (continued)
ENROLLMENT OF ENTERING TRANSFER STUDENTS BY SCHOOL, MAJOR AND TRANSFER CREDITS, FALL 2017 - FALL 2019
UNDECIDED - UNDECLARED MAJOR & SCHOOL

MAJOR	TRANSFER COLLEGE	FALL 2017						FALL 2018						FALL 2019					
		N	%	0 - 32	33 - 63	64 - 80	> 80	N	%	0 - 32	33 - 63	64 - 80	> 80	N	%	0 - 32	33 - 63	64 - 80	> 80
Matric - Major Undeclared	NJCC without degree	7	30.4	6	1	0	0	3	25.0	3	0	0	0	3	25.0	1	2	0	0
	NJCC with degree **	0	0.0	0	0	0	0	2	16.7	0	0	2	0	0	0.0	0	0	0	0
	Total NJ Community College	7	30.4	6	1	0	0	5	41.7	3	0	2	0	3	25.0	1	2	0	0
	Other Community College	1	4.3	1	0	0	0	0	0.0	0	0	0	0	0	0.0	0	0	0	0
	Total Community College	8	34.8	7	1	0	0	5	41.7	3	0	2	0	3	25.0	1	2	0	0
	Senior College	12	52.2	9	3	0	0	7	58.3	5	2	0	0	7	58.3	5	2	0	0
	Other *	3	13.0	0	3	0	0	0	0.0	0	0	0	0	1	8.3	1	0	0	0
	Missing Credits													1	8.3				
Total		23	100.0	16	7	0	0	12	100.0	8	2	2	0	12	100.0	7	4	0	0

* Other includes transferred from a foreign country, NJPLACE Program, Vocational School, two-year private college, and unknown college.

** Please note that credits associated with students from New Jersey Community Colleges were fewer than 32 because the data was not available as of census date.

TABLE 1.13 (continued)
ENROLLMENT OF ENTERING TRANSFER STUDENTS BY SCHOOL, MAJOR AND TRANSFER CREDITS, FALL 2017 - FALL 2019
GRAND TOTAL

TRANSFER COLLEGE	FALL 2017						FALL 2018						FALL 2019					
	N	%	0 - 32	33 - 63	64 - 80	> 80	N	%	0 - 32	33 - 63	64 - 80	> 80	N	%	0 - 32	33 - 63	64 - 80	> 80
NJCC without degree	167	31.6	37	100	30	0	189	32.8	34	118	37	0	146	30.9	21	84	39	2
NJCC with degree **	147	27.8	0	20	123	4	193	33.4	0	25	163	5	136	28.8	0	23	111	2
Total NJ Community College	314	59.4	37	120	153	4	382	66.2	34	143	200	5	282	59.7	21	107	150	4
Other Community College	45	8.5	6	20	19	0	32	5.5	3	13	16	0	39	8.3	3	19	17	0
Total Community College	359	67.9	43	140	172	4	414	71.8	37	156	216	5	321	68.0	24	126	167	4
Senior College	151	28.5	72	49	30	0	149	25.8	79	41	29	0	136	28.8	54	54	27	1
Other *	15	2.8	5	5	5	0	9	1.6	5	4	0	0	7	1.5	2	0	5	0
Missing Credits	4	0.8					5	0.9					8	1.7				
Grand Total	529	100.0	120	194	207	4	577	100.0	121	201	245	5	472	100.0	80	180	199	5

* Other includes transferred from a foreign country, NJPLACE Program, Vocational School, two-year private college, and unknown college.

** Please note that credits associated with students from New Jersey Community Colleges were fewer than 32 because the data was not available as of census date.

TABLE 1.14
ENTERING TRANSFERS FROM NEW JERSEY PUBLIC COMMUNITY COLLEGES
FALL 2015 - FALL 2019

CHARACTERISTIC	FALL 2015		FALL 2016		FALL 2017		FALL 2018		FALL 2019		PERCENT CHANGE	
	N	%	N	%	N	%	N	%	N	%	2015 - 2019	2018 - 2019
PLACE OF ORIGIN												
Atlantic Cape Community College	1	0.3	1	0.3	1	0.3	0	0.0	2	0.7	100.0	-
Bergen Community College	184	51.5	198	56.3	172	54.4	192	50.1	155	54.2	-15.8	-19.3
Brookdale Community College	10	2.8	12	3.4	15	4.7	24	6.3	12	4.2	20.0	-50.0
Burlington County College	2	0.6	3	0.9	2	0.6	1	0.3	0	0.0	-100.0	-100.0
Camden County College	1	0.3	0	0.0	0	0.0	2	0.5	0	0.0	-100.0	-100.0
County College Morris	65	18.2	51	14.5	40	12.7	64	16.7	38	13.3	-41.5	-40.6
Cumberland County College	0	0.0	0	0.0	0	0.0	0	0.0	1	0.3	-	-
Essex County College	3	0.8	2	0.6	1	0.3	2	0.5	1	0.3	-66.7	-50.0
Gloucester County College	0	0.0	0	0.0	2	0.6	2	0.5	1	0.3	-	-50.0
Hudson County Community College	5	1.4	1	0.3	3	0.9	6	1.6	1	0.3	-80.0	-83.3
Mercer County Community College	3	0.8	2	0.6	3	0.9	1	0.3	3	1.0	0.0	200.0
Middlesex County College	7	2.0	4	1.1	7	2.2	5	1.3	6	2.1	-14.3	20.0
Ocean County College	3	0.8	6	1.7	4	1.3	10	2.6	7	2.4	133.3	-30.0
Passaic County Community College	34	9.5	31	8.8	21	6.6	36	9.4	26	9.1	-23.5	-27.8
Raritan Valley Community College	6	1.7	10	2.8	13	4.1	16	4.2	10	3.5	66.7	-37.5
Salem Community College	0	0.0	1	0.3	0	0.0	0	0.0	0	0.0	-	-
Sussex County Community College	27	7.6	26	7.4	24	7.6	18	4.7	16	5.6	-40.7	-11.1
Union County College	4	1.1	3	0.9	5	1.6	1	0.3	3	1.0	-25.0	200.0
Warren County Community College	2	0.6	1	0.3	3	0.9	3	0.8	4	1.4	100.0	33.3
Total	357	100.0	352	100.0	316	100.0	383	100.0	286	100.0	-19.9	-25.3

FIGURE 1.13
ENTERING TRANSFERS FROM NEW JERSEY PUBLIC COMMUNITY COLLEGES, FALL 2019

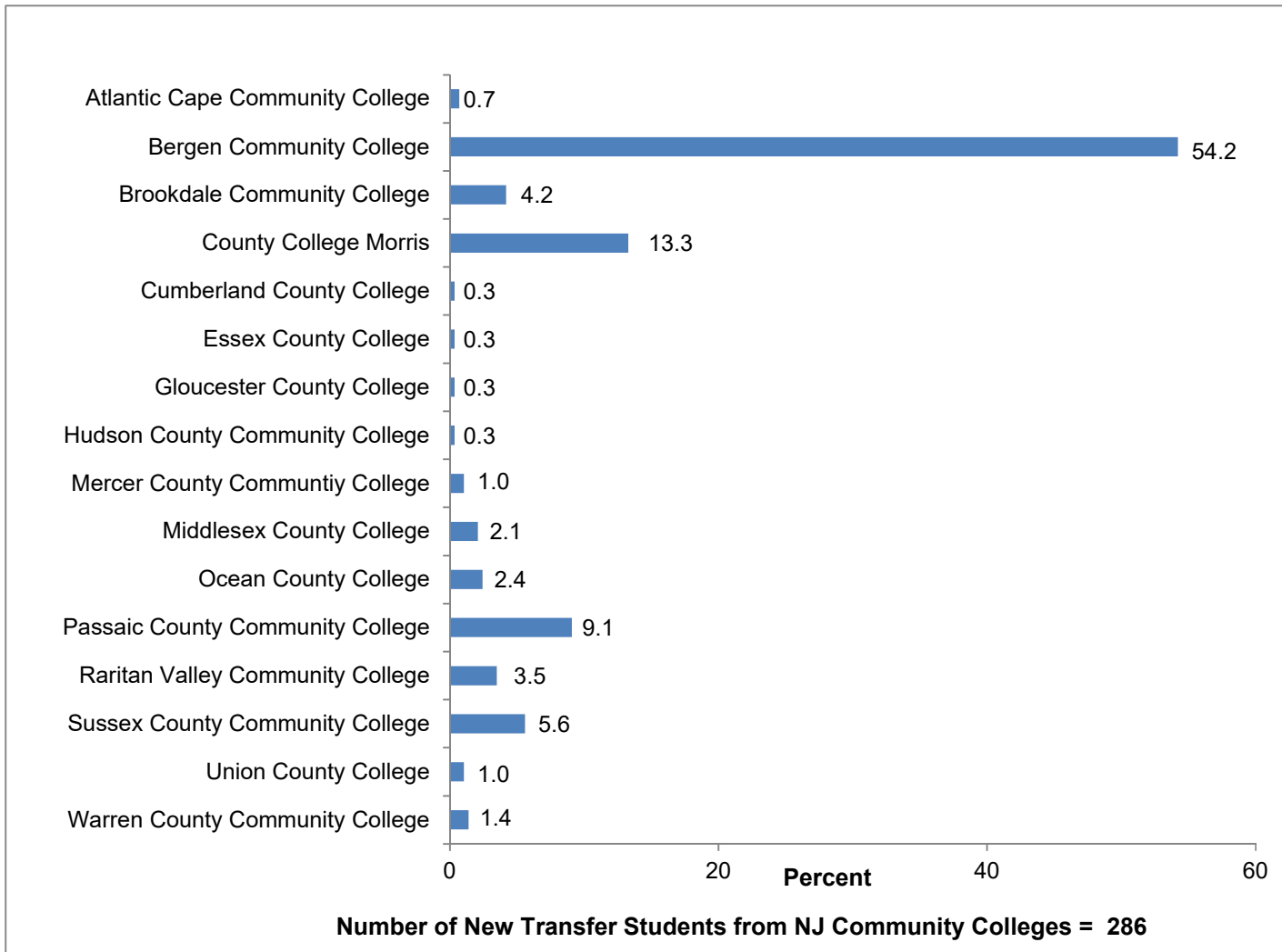

TABLE 1.15
APPLICATION, ADMISSION AND ENROLLMENT FIGURES
FOR FIRST-TIME DEGREE-SEEKING GRADUATE STUDENTS,
FALL 2015 - FALL 2019

FIRST-TIME GRADUATE STUDENTS	FALL 2015	FALL 2016	FALL 2017	FALL 2018	FALL 2019
Applications	400	477	569	621	554
Admissions	267	312	359	443	372
Enrolled	185	210	236	299	243
Percent admitted of those who applied	66.8	65.4	63.1	71.3	67.1
Percent enrolled of those admitted	69.3	67.3	65.7	67.5	65.3

TABLE 1.16.1
DEMOGRAPHICS OF ALL FIRST-TIME GRADUATE STUDENTS, FALL 2015 - FALL 2019

CHARACTERISTIC	FALL 2015		FALL 2016		FALL 2017		FALL 2018		FALL 2019		PERCENT CHANGE	
	N	%	N	%	N	%	N	%	N	%	2015 - 2019	2018 - 2019
SEX												
Female	132	71.4	151	71.9	182	77.1	211	70.6	186	76.5	40.9	-11.8
Male	53	28.6	59	28.1	54	22.9	88	29.4	57	23.5	7.5	-35.2
Total	185	100.0	210	100.0	236	100.0	299	100.0	243	100.0	31.4	-18.7
AGE												
20 to 24	42	22.7	39	18.6	70	29.7	98	32.8	73	30.0	73.8	-25.5
25 to 39	113	61.1	123	58.6	123	52.1	165	55.2	138	56.8	22.1	-16.4
40 and Over	30	16.2	48	22.8	43	18.2	36	12.0	32	13.2	6.7	-11.1
Total	185	100.0	210	100.0	236	100.0	299	100.0	243	100.0	31.4	-18.7
Median Age	28.0		29.0		27.0		27.0		27.0			
											PERCENT CHANGE	
											2015 - 2018	
											2017 - 2018	
RACE / ETHNIC CATEGORIES												
American Indian / Native Alaskan	1	0.6	0	0.0	0	0.0	0	0.0			-100.0	-
Asian	9	5.1	8	4.4	13	6.1	23	7.9			155.6	76.9
Hawaiian / Pacific Islander	0	0.0	0	0.0	0	0.0	0	0.0			-	-
Black	18	10.2	5	2.8	12	5.6	17	5.8			-5.6	41.7
Hispanic or Lationo/a, Any Race	19	10.7	23	12.8	33	15.4	29	9.9			52.6	-12.1
White	128	72.3	142	78.9	154	72.0	223	76.4			74.2	44.8
Multiple-Races	2	1.1	2	1.1	2	0.9	0	0.0			-100.0	-100.0
Total	177	100.0	180	100.0	214	100.0	292	100.0			65.0	36.4
Missing	8		30		22		7					
Minority Rate*	27.7		21.1		28.0		23.6					

* Calculation of minority rate excludes students with race/ethnicity unknown.

TABLE 1.16.2
NEW RACE / ETHNIC CATEGORIES OF FIRST-TIME GRADUATE STUDENTS, FALL 2019

RACE / ETHNIC CATEGORIES	FALL 2019	
	N	%
HISPANIC AND RACE CATEGORIES		
Hispanic or Latino/a only	6	18.2
Hispanic and Asian	2	6.1
Hispanic and Black	4	12.1
Hispanic and White	21	63.6
Total	33	100.0
ALL OTHER RACE CATEGORIES		
American Indian / Native Alaskan	1	0.5
Asian	17	8.3
Black	10	4.9
Hawaiian / Pacific Islander	1	0.5
White, Non-Hispanic	176	85.9
Multiple Races	0	0.0
Total	205	100.0
Missing	5	
TOTAL FIRST-TIME GRADUATE STUDENTS	243	
Minority Rate*	26.1	

* Calculation of minority rate excludes students race/ethnicity unknown.

TABLE 1.17
ENROLLMENT OF FIRST-TIME GRADUATE STUDENTS BY SCHOOL AND PROGRAM, FALL 2015 - FALL 2019

SCHOOL & PROGRAM	FALL 2015		FALL 2016		FALL 2017		FALL 2018		FALL 2019	
	N	%	N	%	N	%	N	%	N	%
ANISFIELD SCHOOL OF BUSINESS										
Master of Science in Accounting	-	-	-	-	23	9.7	28	9.4	23	9.5
Master of Business Administration	34	18.4	32	15.2	33	14.0	34	11.4	24	9.9
ASB Total	34	18.4	32	15.2	56	23.7	62	20.7	47	19.3
SCHOOL OF SOCIAL SCIENCE AND HUMAN SERVICES										
Master of Arts in Special Education	21	11.4	21	10.0	25	10.6	25	8.4	22	9.1
Master of Arts in Educational Leadership	23	12.4	35	16.7	31	13.1	38	12.7	41	16.9
Master of Arts in Sustainability Studies	10	5.4	0	0.0	0	0.0	0	0.0	0	0.0
Master of Arts in Educational Technology	35	18.9	55	26.2	29	12.3	59	19.7	20	8.2
Master of Social Work	37	20.0	51	24.3	58	24.6	74	24.7	76	31.3
SSHS Total	126	68.1	162	77.1	143	60.6	196	65.6	159	65.4
SCHOOL OF THEORETICAL AND APPLIED SCIENCE										
Master of Science in Nursing	25	13.5	16	7.6	37	15.7	41	13.7	37	15.2
GRAND TOTAL	185	100.0	210	100.0	236	100.0	299	100.0	243	100.0

TABLE 1.18
PLACE OF ORIGIN OF FIRST-TIME GRADUATE STUDENTS, FALL 2015 - FALL 2019

PLACE OF ORIGIN	FALL 2015		FALL 2016		FALL 2017		FALL 2018		FALL 2019		PERCENT CHANGE	
	N	%	N	%	N	%	N	%	N	%	2015 - 2019	2018 - 2019
Atlantic	0	0.0	0	0.0	0	0.0	0	0.0	1	0.4	-	-
Bergen	85	45.9	87	41.4	108	45.8	146	48.8	132	54.1	55.3	-9.6
Burlington	3	1.6	0	0.0	1	0.4	0	0.0	0	0.0	-100.0	-
Camden	1	0.5	0	0.0	0	0.0	0	0.0	0	0.0	-100.0	-
Cape May	0	0.0	0	0.0	0	0.0	1	0.3	0	0.0	-	-100.0
Cumberland	0	0.0	0	0.0	0	0.0	1	0.3	0	0.0	-	-100.0
Essex	9	4.9	7	3.3	5	2.1	13	4.3	9	3.7	0.0	-30.8
Hudson	10	5.4	4	1.9	6	2.5	5	1.7	5	2.0	-50.0	0.0
Hunterdon	0	0.0	0	0.0	0	0.0	1	0.3	2	0.8	-	100.0
Mercer	0	0.0	0	0.0	1	0.4	1	0.3	0	0.0	-	-100.0
Middlesex	3	1.6	3	1.4	5	2.1	8	2.7	7	2.9	133.3	-12.5
Monmouth	3	1.6	3	1.4	4	1.7	2	0.7	3	1.2	0.0	50.0
Morris	16	8.6	31	14.8	24	10.2	36	12.0	18	7.4	12.5	-50.0
Ocean	0	0.0	0	0.0	1	0.4	3	1.0	1	0.4	-	-66.7
Passaic	28	15.1	41	19.5	45	19.1	48	16.1	29	11.9	3.6	-39.6
Somerset	1	0.5	1	0.5	3	1.3	4	1.3	4	1.6	300.0	0.0
Sussex	2	1.1	9	4.3	8	3.4	6	2.0	7	2.9	250.0	16.7
Union	4	2.2	5	2.4	4	1.7	7	2.3	4	1.6	0.0	-42.9
Warren	0	0.0	3	1.4	2	0.8	2	0.7	1	0.4	-	-50.0
All NJ Counties	165	89.2	194	92.4	217	91.9	284	95.0	223	91.4	35.2	-21.5
Out of State	20	10.8	15	7.1	17	7.2	14	4.7	18	7.4	-10.0	28.6
International / Non-Resident Aliens	0	0.0	1	0.5	2	0.8	1	0.3	2	0.8	-	100.0
Total	185	100.0	210	100.0	236	100.0	299	100.0	244	100.0	31.9	-18.4

FIGURE 1.14
NEW GRADUATES ENROLLED BY ZIP CODE FROM NORTH-EAST USA: FALL 2019

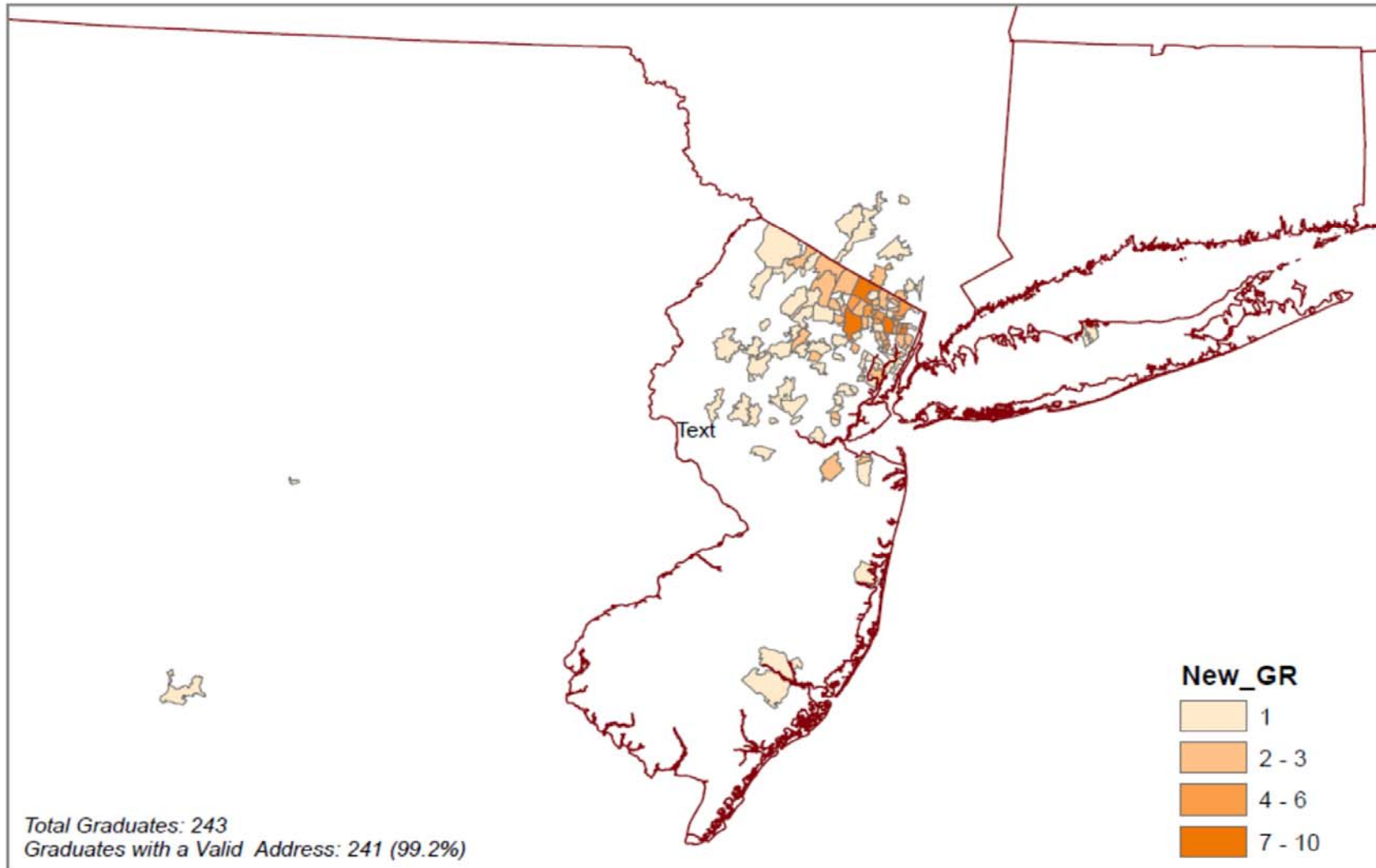
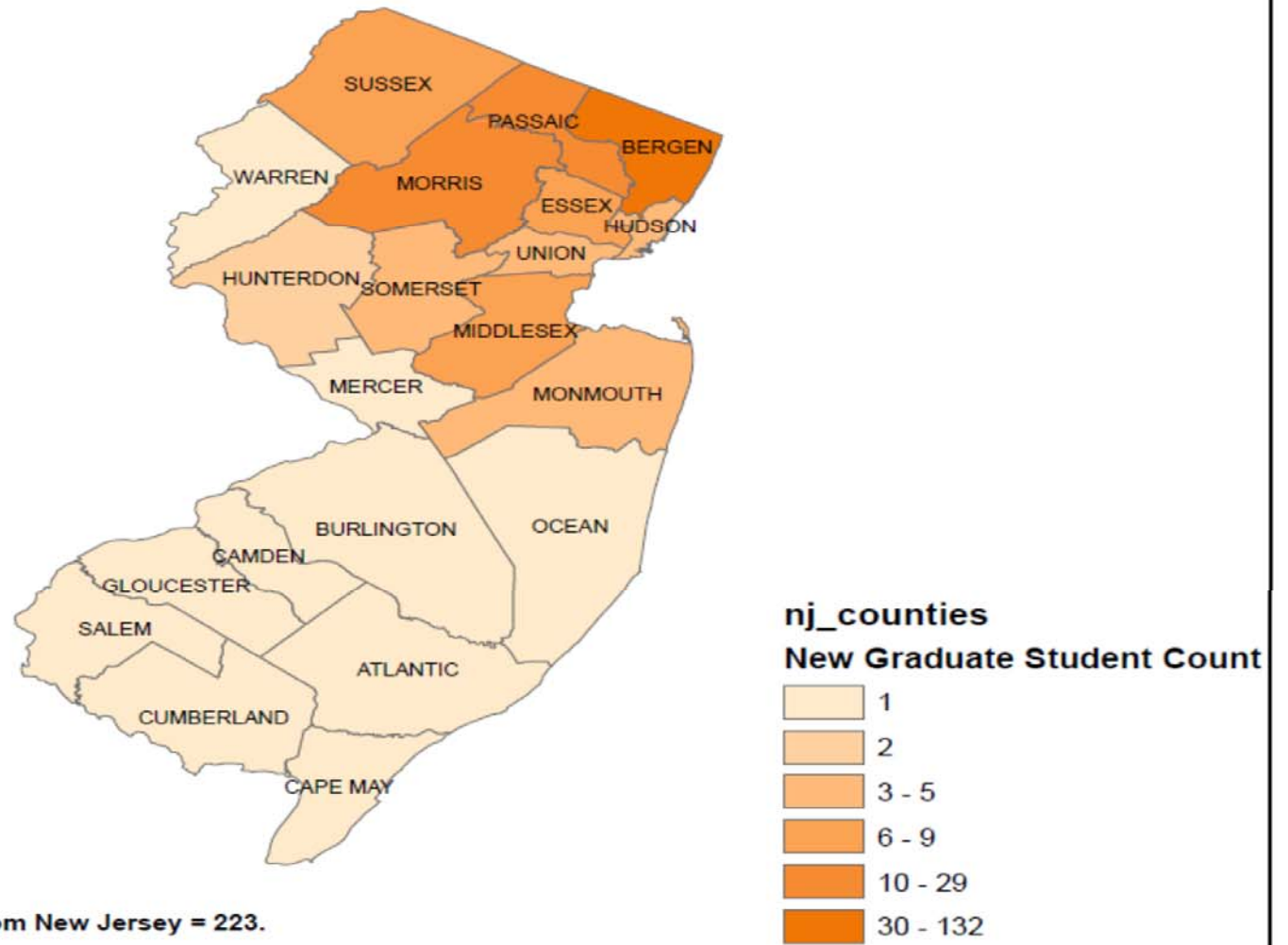

FIGURE 1.15
NEW GRADUATE STUDENTS BY COUNTIES OF NEW JERSEY: FALL 2019



RAMAPO COLLEGE OF NEW JERSEY

2019 FACT BOOK

Chapter 2: ENROLLED STUDENTS

TABLE 2.1
ENROLLED STUDENTS BY ATTENDANCE STATUS, FALL 2015 - FALL 2019

	FALL 2015		FALL 2016		FALL 2017		FALL 2018		FALL 2019		PERCENT CHANGE	
	N	%	N	%	N	%	N	%	N	%	2015 - 2019	2018 - 2019
UNDERGRADUATES												
Full-time	4,992	88.2	5,016	87.1	4,910	87.4	4,821	86.0	4,870	87.4	-2.4	1.0
Part-time	669	11.8	746	12.9	708	12.6	788	14.0	704	12.6	5.2	-10.7
Total	5,661	100.0	5,762	100.0	5,618	100.0	5,609	100.0	5,574	100.0	-1.5	-0.6
GRADUATES												
Full-time	49	13.4	112	23.7	121	24.1	148	26.2	174	30.6	255.1	17.6
Part-time	316	86.6	360	76.3	381	75.9	417	73.8	394	69.4	24.7	-5.5
Total	365	100.0	472	100.0	502	100.0	565	100.0	568	100.0	55.6	0.5
ALL STUDENTS												
Full-time	5,041	83.7	5,128	82.3	5,031	82.2	4,969	80.5	5,044	82.1	0.1	1.5
Part-time	985	16.3	1,106	17.7	1,089	17.8	1,205	19.5	1,098	17.9	11.5	-8.9
Total	6,026	100.0	6,234	100.0	6,120	100.0	6,174	100.0	6,142	100.0	1.9	-0.5

FIGURE 2.1
UNDERGRADUATE HEADCOUNTS, FALL 2015 - FALL 2019

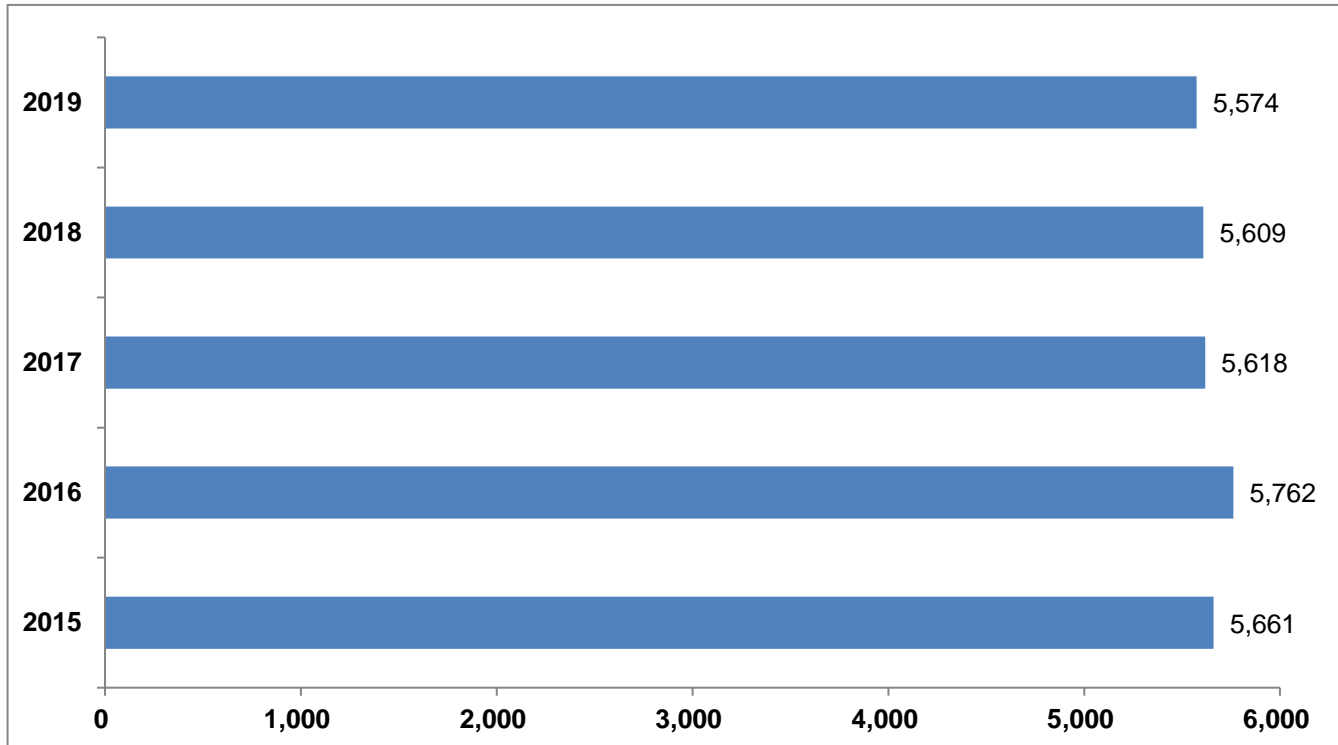

FIGURE 2.2
GRADUATE HEADCOUNTS, FALL 2015 - FALL 2019

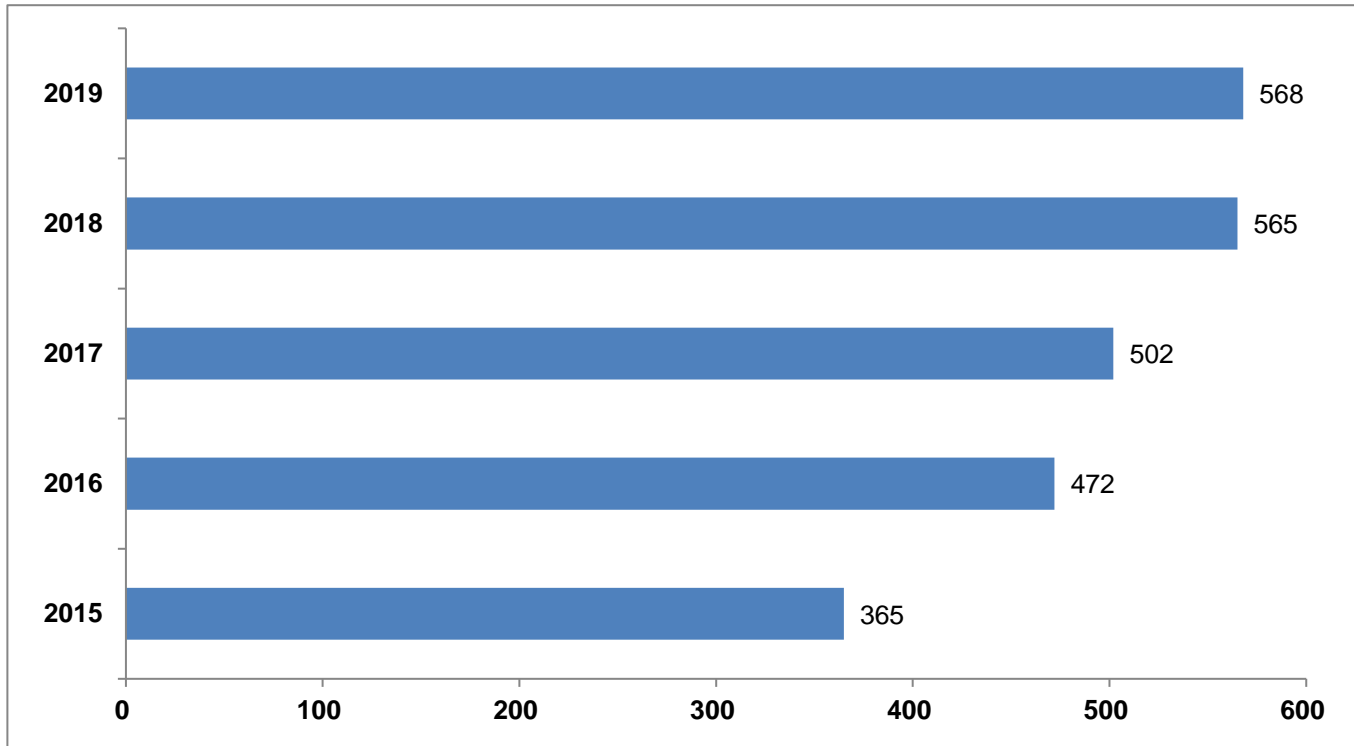
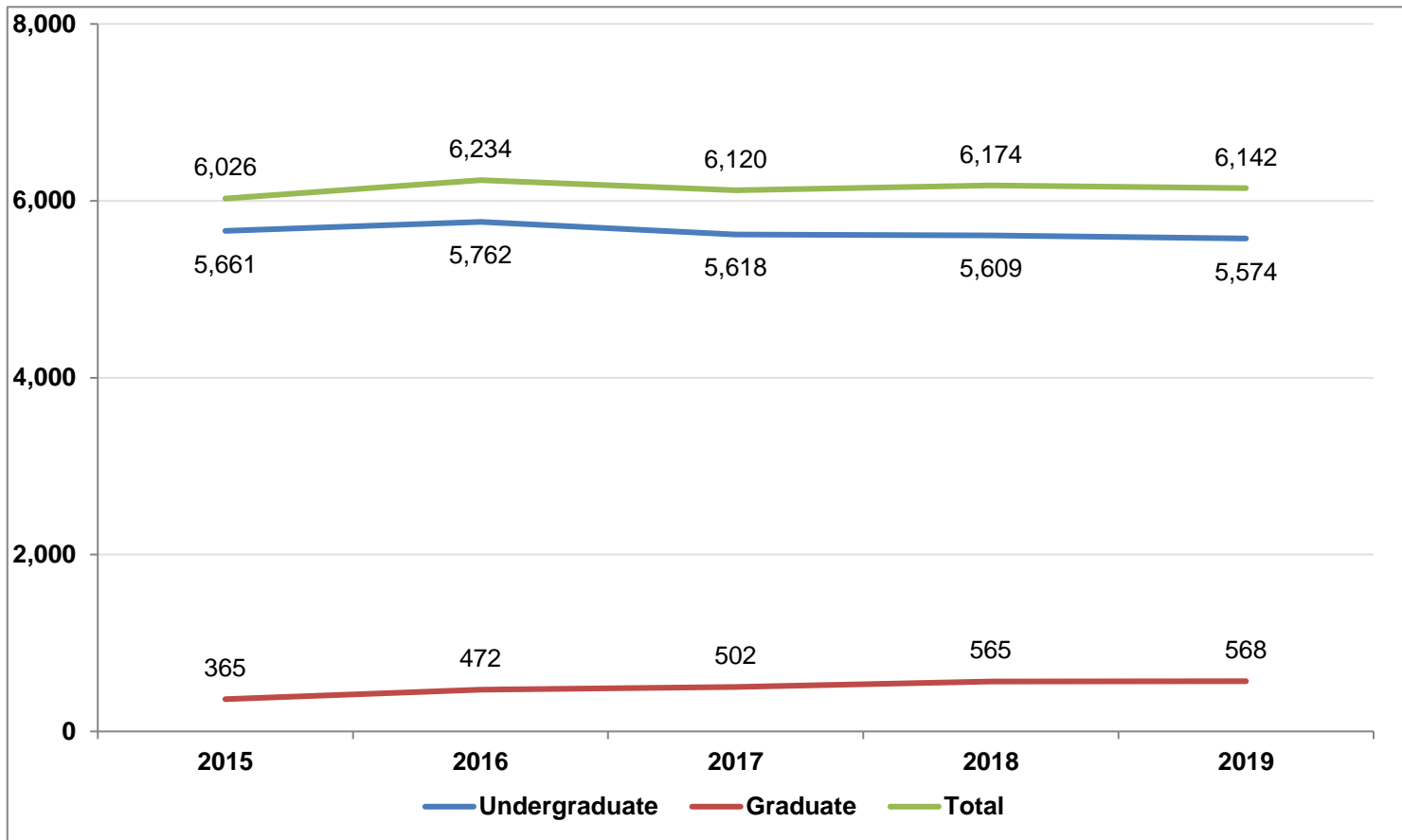

FIGURE 2.3
ENROLLMENT TRENDS BY CAREER
FALL 2015 - FALL 2019



**TABLE 2.2
HEADCOUNT AND FULL-TIME-EQUIVALENT (FTE*) BY LEVEL, FALL 1971 - FALL 2019**

YEAR	TOTAL				UNDERGRADUATE				GRADUATE			
	N	% CHG. FROM LAST YEAR	FTE	% CHG. FROM LAST YEAR	N	% CHG. FROM LAST YEAR	FTE	% CHG. FROM LAST YEAR	N	% CHG. FROM LAST YEAR	FTE	% CHG. FROM LAST YEAR
1971	1533	-	1334	-	1533.0	-	1334	-	-	-	-	-
1972	2,416	57.6	2,071	55.2	2,416	57.6	2,071	55.2	-	-	-	-
1973	3,086	27.7	2,740	32.3	3,086	27.7	2,740	32.3	-	-	-	-
1974	3,759	21.8	2,861	4.4	3,759	21.8	2,861	4.4	-	-	-	-
1975	3,937	4.7	3,347	17.0	3,937	4.7	3,347	17.0	-	-	-	-
1976	3,963	0.7	3,161	-5.6	3,963	0.7	3,161	-5.6	-	-	-	-
1977	4,080	3.0	3,094	-2.1	4,080	3.0	3,094	-2.1	-	-	-	-
1978	4,022	-1.4	2,934	-5.2	4,022	-1.4	2,934	-5.2	-	-	-	-
1979	4,318	7.4	3,079	4.9	4,318	7.4	3,079	4.9	-	-	-	-
1980	4,574	5.9	3,149	2.3	4,574	5.9	3,149	2.3	-	-	-	-
1981	4,530	-1.0	3,098	-1.6	4,530	-1.0	3,098	-1.6	-	-	-	-
1982	4,515	-0.3	3,145	1.5	4,515	-0.3	3,145	1.5	-	-	-	-
1983	4,303	-4.7	2,977	-5.3	4,303	-4.7	2,977	-5.3	-	-	-	-
1984	3,961	-7.9	2,674	-10.2	3,961	-7.9	2,674	-10.2	-	-	-	-
1985	3,958	-0.1	2,685	0.4	3,958	-0.1	2,685	0.4	-	-	-	-
1986	3,858	-2.5	2,406	-10.4	3,858	-2.5	2,406	-10.4	-	-	-	-
1987	3,942	2.2	2,596	7.9	3,942	2.2	2,596	7.9	-	-	-	-
1988	4,058	2.9	2,858	10.1	4,058	2.9	2,858	10.1	-	-	-	-
1989	4,291	5.7	2,954	3.4	4,291	5.7	2,954	3.4	-	-	-	-
1990	4,525	5.5	3,173	7.4	4,525	5.5	3,173	7.4	-	-	-	-
1991	4,711	4.1	3,359	5.9	4,711	4.1	3,359	5.9	-	-	-	-
1992	4,636	-1.6	3,302	-1.7	4,636	-1.6	3,302	-1.7	-	-	-	-
1993	4,683	1.0	3,303	0.0	4,683	1.0	3,303	0.0	-	-	-	-
1994	4,674	-0.2	3,260	-1.3	4,674	-0.2	3,260	-1.3	-	-	-	-
1995	4,640	-0.7	3,223	-1.1	4,543	-2.8	3,176	-2.6	97	-	47	-

* FTE is based on total student-credit-hours divided by 16 for undergraduate students and 12 for graduate students.

TABLE 2.2 (continued)
HEADCOUNT AND FULL-TIME-EQUIVALENT (FTE*) BY LEVEL, FALL 1971 - FALL 2019

YEAR	TOTAL				UNDERGRADUATE				GRADUATE			
	N	% CHG. FROM LAST YEAR	FTE	% CHG. FROM LAST YEAR	N	% CHG. FROM LAST YEAR	FTE	% CHG. FROM LAST YEAR	N	% CHG. FROM LAST YEAR	FTE	% CHG. FROM LAST YEAR
1996	4,628	-0.3	3,236	0.4	4,526	-0.4	3,193	0.5	102	5.2	43	-8.5
1997	4,821	4.2	3,353	3.6	4,681	3.4	3,287	2.9	140	37.3	66	53.5
1998	4,812	-0.2	3,401	1.4	4,658	-0.5	3,350	1.9	154	10.0	51	-22.7
1999	4,868	1.2	3,593	5.6	4,655	-0.1	3,508	4.7	213	38.3	85	66.7
2000	5,195	6.7	3,920	9.1	4,906	5.4	3,805	8.5	289	35.7	115	35.3
2001	5,199	0.1	4,036	3.0	4,890	-0.3	3,918	3.0	309	6.9	118	2.6
2002	5,494	5.7	4,352	7.8	5,143	5.2	4,215	7.6	351	13.6	137	16.1
2003	5,631	2.5	4,532	4.1	5,242	1.9	4,378	3.9	389	10.8	154	12.4
2004	5,617	-0.2	4,679	3.2	5,278	0.7	4,536	3.6	339	-12.9	143	-7.1
2005	5,538	-1.4	4,733	1.2	5,233	-0.9	4,606	1.5	305	-10.0	127	-11.2
2006	5,499	-0.7	4,886	3.2	5,188	-0.9	4,768	3.5	311	2.0	118	-7.1
2007	5,702	3.7	5,043	3.2	5,393	4.0	4,919	3.2	309	-0.6	124	5.1
2008	5,847	2.5	5,197	3.1	5,561	3.1	5,085	3.4	286	-7.4	112	-9.7
2009	6,026	3.1	5,453	4.9	5,776	3.9	5,353	5.3	250	-12.6	100	-10.7
2010	6,008	-0.3	5,459	0.1	5,796	0.3	5,367	0.3	212	-15.2	92	-8.0
2011	5,926	-1.4	5,373	-1.6	5,715	-1.4	5,277	-1.7	211	-0.5	96	4.3
2012	5,817	-1.8	5,297	-1.4	5,624	-1.6	5,200	-1.5	193	-8.5	97	1.0
2013	5,852	0.6	5,289	-0.2	5,614	-0.2	5,176	-0.5	238	23.3	113	16.5
2014	6,003	2.6	5,377	1.7	5,710	1.7	5,224	0.9	293	23.1	154	35.8
2015	6,026	0.4	5,359	-0.3	5,661	-0.9	5,154	-1.3	365	24.6	205	33.6
2016	6,234	3.5	5,492	2.5	5,762	1.8	5,206	1.0	472	29.3	286	39.5
2017	6,120	-1.8	5,470	-0.4	5,618	-2.5	5,169	-0.7	502	6.4	301	5.2
2018	6,174	0.9	5,438	-0.6	5,609	-0.2	5,090	-1.5	565	12.5	348	15.6
2019	6,142	-0.5	5,486	0.9	5,574	-0.6	5,127	0.7	568	0.5	359	3.2

* FTE is based on total student-credit-hours divided by 16 for undergraduate students and 12 for graduate students.

TABLE 2.3
FULL-TIME EQUIVALENTS AND STUDENT CREDIT HOURS
FISCAL YEARS 2014-2015 to 2018-2019

FISCAL YEAR & SEMESTER	UNDERGRADUATE		GRADUATE		TOTAL	
	FTE	SCH	FTE	SCH	FTE	SCH
2014-2015						
SUMMER 2014	278	8,900	48	1,148	326	10,048
FALL 2014	5,224	83,580	154	1,842	5,378	85,422
WINTER 2015	52	1,672	14	324	66	1,996
SPRING 2015	4,893	78,286	147	1,760	5,040	80,046
2015-2016						
SUMMER 2015	292	9,354	49	1,160	341	10,514
FALL 2015	5,154	82,463	205	2,466	5,359	84,929
WINTER 2016	58	1,848	15	372	73	2,220
SPRING 2016	4,847	77,557	223	2,676	5,070	80,233
2016-2017						
SUMMER 2016	301	9,642	79	1,884	380	11,526
FALL 2016	5,206	83,306	286	3,428	5,492	86,734
WINTER 2017	55	1,759	16	390	71	2,149
SPRING 2017	4,845	77,527	284	3,404	5,129	80,931
2017-2018						
SUMMER 2017	291	9,329	79	1,893	370	11,222
FALL 2017	5,169	82,716	301	3,609	5,470	86,325
WINTER 2018	48	1,522	16	392	64	1,914
SPRING 2018	4,785	76,568	303	3,632	5,088	80,200
2018-2019						
SUMMER 2018	292	9,328	85	2,047	377	11,375
FALL 2018	5,091	81,450	348	4,172	5,438	85,622
WINTER 2019	46	1,486	23	550	69	2,036
SPRING 2019	4,739	75,831	336	4,036	5,076	79,867
FALL & SPRING SEMESTERS, UNDERGRADUATE & GRADUATE COMBINED						
FISCAL YEAR	TOTAL FTE	PCT. CHANGE FROM LAST YR.	TOTAL SCH	PCT. CHANGE FROM LAST YR.		
2014-2015	10,418	-2.2	165,468	-2.4		
2015-2016	10,429	0.1	165,162	-0.2		
2016-2017	10,621	1.8	167,665	1.5		
2017-2018	10,558	-0.6	166,525	-0.7		
2018-2019	10,514	-0.4	165,489	-0.6		

Notes:

FTE (Full-Time Equivalent) are calculated using the following formulas using Student Credit Hours (SCH)::

Undergraduate Spring and Fall semesters:	SCH / 16	Undergraduate Summer and Winter sessions:	SCH / 32
Graduate Spring and Fall semesters:	SCH / 12	Graduate Summer and Winter sessions:	SCH / 24

TABLE 2.4
ENROLLMENT BY SEX, FALL 2015 - FALL 2019

	FALL 2015		FALL 2016		FALL 2017		FALL 2018		FALL 2019		PERCENT CHANGE	
	N	%	N	%	N	%	N	%	N	%	2015 - 2019	2018 - 2019
UNDERGRADUATES												
Female	3,099	54.7	3,171	55.0	3,115	55.4	3,122	55.7	3,148	56.5	1.6	0.8
Male	2,562	45.3	2,591	45.0	2,503	44.6	2,487	44.3	2,426	43.5	-5.3	-2.5
Total	5,661	100.0	5,762	100.0	5,618	100.0	5,609	100.0	5,574	100.0	-1.5	-0.6
GRADUATES												
Female	260	71.2	344	72.9	383	76.3	428	75.8	427	75.2	64.2	-0.2
Male	105	28.8	128	27.1	119	23.7	137	24.2	141	24.8	34.3	2.9
Total	365	100.0	472	100.0	502	100.0	565	100.0	568	100.0	55.6	0.5
ALL STUDENTS												
Female	3,359	55.7	3,515	56.4	3,498	57.2	3,550	57.5	3,575	58.2	6.4	0.7
Male	2,667	44.3	2,719	43.6	2,622	42.8	2,624	42.5	2,567	41.8	-3.7	-2.2
Total	6,026	100.0	6,234	100.0	6,120	100.0	6,174	100.0	6,142	100.0	1.9	-0.5

TABLE 2.5.1
RACE / ETHNICITY OF ALL ENROLLED STUDENTS, FALL 2015 - FALL 2018

	FALL 2015		FALL 2016		FALL 2017		FALL 2018		PERCENT 2015 - 2018	CHANGE 2017 - 2018
	N	%	N	%	N	%	N	%		
UNDERGRADUATES										
RACE / ETHNICITY CATEGORIES										
American Indian / Native Alaskan	20	0.4	24	0.4	29	0.5	30	0.6	50.0	3.4
Asian	439	8.4	467	8.6	498	9.4	515	9.7	17.3	3.4
Black	305	5.8	291	5.4	276	5.2	298	5.6	-2.3	8.0
Hawaiian / Pacific Islander	14	0.3	10	0.2	7	0.1	3	0.1	-78.6	-57.1
Hispanic or Latino/a	738	14.1	800	14.8	868	16.3	977	18.3	32.4	12.6
White	3,665	69.9	3,763	69.6	3,618	68.0	3,494	65.5	-4.7	-3.4
Multiple Races	64	1.2	51	0.9	27	0.5	18	0.3	-71.9	-33.3
Total	5,245	100.0	5,406	100.0	5,323	100.0	5,335	100.0	1.7	0.2
Missing	416		356		295.0		274			
Minority Rate*	30.1		30.4		32.0		34.5			
GRADUATES										
RACE / ETHNICITY CATEGORIES										
American Indian / Native Alaskan	2	0.6	1	0.2	1	0.2	0	0.0	-100.0	-100.0
Asian	19	5.5	20	4.7	26	5.8	43	8.0	126.3	65.4
Black	20	5.8	25	5.9	20	4.5	33	6.1	65.0	65.0
Hispanic or Latino/a	35	10.1	50	11.7	59	13.1	58	10.8	65.7	-1.7
White, Non-Hispanic	268	77.5	326	76.5	339	75.5	401	74.7	49.6	18.3
Multiple Races	2	0.6	4	0.9	4	0.9	2	0.4	0.0	-50.0
Total	346	100.0	426	100.0	449	100.0	537	100.0	55.2	19.6
Missing	19		46		53		28			
Minority Rate*	22.5		23.5		24.5		25.3			

TABLE 2.5.1 (continued)
RACE / ETHNICITY OF ALL ENROLLED STUDENTS, FALL 2015 - FALL 2018

	FALL 2015		FALL 2016		FALL 2017		FALL 2018		PERCENT 2015 - 2018	CHANGE 2018 - 2018
	N	%	N	%	N	%	N	%		
ALL STUDENTS										
RACE / ETHNICITY CATEGORIES										
American Indian / Native Alaskan, Non-Hispanic	22	0.4	25	0.4	30	0.5	30	0.5	36.4	0.0
Asian, Non-Hispanic	458	8.2	487	8.4	524	9.1	558	9.5	21.8	6.5
Black, Non-Hispanic	325	5.8	316	5.4	296	5.1	331	5.6	1.8	11.8
Hawaiian / Pacific Islander, Non-Hispanic	14	0.3	10	0.2	7	0.1	3	0.1	-78.6	-57.1
Hispanic or Latino/a, any race	773	13.8	850	14.6	927	16.1	1,035	17.6	33.9	11.7
White, Non-Hispanic	3,933	70.3	4,089	70.1	3,957	68.6	3,895	66.3	-1.0	-1.6
Multiple Races, Non-Hispanic	66	1.2	55	0.9	31	0.5	20	0.3	-69.7	-35.5
Total	5,591	100.0	5,832	100.0	5,772	100.0	5,872	100.0	5.0	1.7
Missing	435		402		348		302			
Minority Rate*		29.7		29.9		31.4		33.7		

*Calculation of minority rate excludes students with race/ethnicity unknown.

TABLE 2.5.2
NEW RACE / ETHNIC CATEGORIES OF ENROLLED STUDENTS, FALL 2019

UNDERGRADUATES	Fall 2019	
	N	%
HISPANIC AND RACE CATEGORIES		
Hispanic or Latino/a only	655	62.0
Hispanic and American Indian / Nat. Alaskan	21	2.0
Hispanic and Asian	17	1.6
Hispanic and Black	109	10.3
Hispanic and Hawaiian / Pacific Islander	1	0.1
Hispanic and White	253	23.9
Hispanic and Multiple Races	1	0.1
Total	1,057	100.0
ALL OTHER RACE CATEGORIES		
American Indian / Native Alaskan	31	0.7
Asian	525	12.4
Black	315	7.5
Hawaiian / Pacific Islander	2	0.0
White, Non-Hispanic	3,340	79.1
Multiple Races	8	0.2
Total	4,221	100.0
Missing	296	
TOTAL UNDERGRADUATES	5,574	
Minority Rate*	36.7	

TABLE 2.5.2 (continued)
NEW RACE / ETHNIC CATEGORIES OF ENROLLED STUDENTS, FALL 2019

GRADUATES	Fall 2019	
	N	%
HISPANIC RACE CATEGORIES		
Hispanic or Latino/a only	30	45.5
Hispanic and Asian	2	3.0
Hispanic and Black	6	9.1
Hispanic and White	28	42.4
Total	66	100.0
ALL OTHER RACE CATEGORIES		
American Indian / Native Alaskan	1	0.2
Asian	50	10.3
Black	29	6.0
Hawaiian / Pacific Islander	1	0.2
White, Non-Hispanic	404	83.3
Total	485	100.0
Missing	17	
TOTAL GRADUATES	568	
Minority Rate*	26.7	

TABLE 2.5.2 (continued)
NEW RACE / ETHNIC CATEGORIES OF ENROLLED STUDENTS, FALL 2019

ALL STUDENTS	FALL 2019	
	N	%
HISPANIC RACE CATEGORIES		
Hispanic or Latino/a only	685	61.0
Hispanic and American Indian / Nat. Alaskan	21	1.9
Hispanic and Asian	19	1.7
Hispanic and Black	115	10.2
Hispanic and Hawaiian / Pacific Islander	1	0.1
Hispanic and White	281	25.0
Hispanic and Multiple Races	1	0.1
Total	1,123	100.0
ALL OTHER RACE CATEGORIES		
American Indian / Native Alaskan	32	0.7
Asian	575	12.2
Black	344	7.3
Hawaiian / Pacific Islander	3	0.1
White, Non-Hispanic	3,744	79.6
Multiple Races	8	0.2
Total	4,706	100.0
Missing	313	
TOTAL ALL STUDENTS	6,142	
Minority Rate*	35.8	

* Calculation of minority rate excludes students with race/ethnicity unknown.

TABLE 2.6
ENROLLMENT TRENDS BY CLASS-LEVEL AND ATTENDANCE STATUS
FALL 2015 - FALL 2019

	FALL 2015		FALL 2016		FALL 2017		FALL 2018		FALL 2019		PERCENT CHANGE	
	N	%	N	%	N	%	N	%	N	%	2015 - 2019	2018 - 2019
UNDERGRADUATES												
Freshmen	1,318	24.3	1,350	24.8	1,353	25.5	1,361	25.9	1,405	26.8	6.6	3.2
Sophomores	1,216	22.4	1,152	21.2	1,121	21.1	1,152	21.9	1,118	21.3	-8.1	-3.0
Juniors	1,519	28.0	1,498	27.5	1,420	26.7	1,404	26.7	1,395	26.6	-8.2	-0.6
Seniors	1,372	25.3	1,445	26.5	1,420	26.7	1,345	25.6	1,321	25.2	-3.7	-1.8
Total	5,425	100.0	5,445	100.0	5,314	100.0	5,262	100.0	5,239	100.0	-3.4	-0.4
Unclassified/Non-Degree	236		317		304		347		335		41.9	-3.5
UNDERGRADUATES												
Full-time	4,992	88.2	5,016	87.1	4,910	87.4	4,821	86.0	4,870	87.4	-2.4	1.0
Part-time	669	11.8	746	12.9	708	12.6	788	14.0	704	12.6	5.2	-10.7
Total	5,661	100.0	5,762	100.0	5,618	100.0	5,609	100.0	5,574	100.0	-1.5	-0.6
GRADUATES												
Full-time	49	13.4	112	23.7	121	24.1	148	26.2	174	30.6	255.1	17.6
Part-time	316	86.6	360	76.3	381	75.9	417	73.8	394	69.4	24.7	-5.5
Total	365	100.0	472	100.0	502	100.0	565	100.0	568	100.0	55.6	0.5
ALL STUDENTS												
Full-time	5,041	83.7	5,128	82.3	5,031	82.2	4,969	80.5	5,044	82.1	0.1	1.5
Part-time	985	16.3	1,106	17.7	1,089	17.8	1,205	19.5	1,098	17.9	11.5	-8.9
Total	6,026	100.0	6,234	100.0	6,120	100.0	6,174	100.0	6,142	100.0	1.9	-0.5

TABLE 2.7
ENROLLMENT BY CITIZENSHIP, FALL 2015 - FALL 2019

	FALL 2015		FALL 2016		FALL 2017		FALL 2018		FALL 2019		PERCENT 2015 - 2019	CHANGE 2018 - 2019
	N	%	N	%	N	%	N	%	N	%		
UNDERGRADUATES												
Citizen / Permanent Resident	5,559	98.2	5,648	98.0	5,483	97.6	5,476	97.6	5,458	97.9	-1.8	-0.3
Non-Resident Alien	102	1.8	114	2.0	135	2.4	133	2.4	116	2.1	13.7	-12.8
Total	5,661	100.0	5,762	100.0	5,618	100.0	5,609	100.0	5,574	100.0	-1.5	-0.6
GRADUATES												
Citizen / Permanent Resident	361	98.9	469	99.4	498	99.2	563	99.6	565	99.5	56.5	0.4
Non-Resident Alien	4	1.1	3	0.6	4	0.8	2	0.4	3	0.5	-25.0	50.0
Total	365	100.0	472	100.0	502	100.0	565	100.0	568	100.0	55.6	0.5
ALL STUDENTS												
Citizen / Permanent Resident	5,920	98.2	6,117	98.1	5,981	97.7	6,039	97.8	6,023	98.1	1.7	-0.3
Non-Resident Alien	106	1.8	117	1.9	139	2.3	135	2.2	119	1.9	12.3	-11.9
Total	6,026	100.0	6,234	100.0	6,120	100.0	6,174	100.0	6,142	100.0	1.9	-0.5

TABLE 2.8
ENROLLMENT BY AGE, FALL 2015 - FALL 2019

	FALL 2015		FALL 2016		FALL 2017		FALL 2018		FALL 2019		PERCENT 2015 - 2019	CHANGE 2018 - 2019
	N	%	N	%	N	%	N	%	N	%		
UNDERGRADUATES												
Less Than 18	8	0.1	89	1.5	84	1.5	124	2.2	129	2.3	1512.5	4.0
18 to 24	4,909	86.7	4,956	86.0	4,862	86.5	4,821	86.0	4,826	86.6	-1.7	0.1
25 to 39	533	9.4	522	9.1	489	8.7	470	8.4	461	8.3	-13.5	-1.9
40 and Above	211	3.7	195	3.4	183	3.3	194	3.5	158	2.8	-25.1	-18.6
Total	5,661	100.0	5,762	100.0	5,618	100.0	5,609	100.0	5,574	100.0	-1.5	-0.6
Median Age	21.0		21.0		21.0		21.0		20.0			
GRADUATES												
18 to 24	60	16.4	70	14.8	86	17.1	116	20.5	110	19.4	83.3	-5.2
25 to 39	220	60.3	288	61.0	300	59.8	344	60.9	365	64.3	65.9	6.1
40 and Above	85	23.3	114	24.2	116	23.1	105	18.6	93	16.4	9.4	-11.4
Total	365	100.0	472	100.0	502	100.0	565	100.0	568	100.0	55.6	0.5
Median Age	30.0		30.0		29.5		28.0		28.0			
ALL STUDENTS												
Less Than 18	8	0.1	89	1.4	84	1.4	124	2.0	129	2.1	1512.5	4.0
18 to 24	4,969	82.5	5,026	80.6	4,948	80.8	4,937	80.0	4,936	80.4	-0.7	0.0
25 to 39	753	12.5	810	13.0	789	12.9	814	13.2	826	13.4	9.7	1.5
40 and Above	296	4.9	309	5.0	299	4.9	299	4.8	251	4.1	-15.2	-16.1
Total	6,026	100.0	6,234	100.0	6,120	100.0	6,174	100.0	6,142	100.0	1.9	-0.5
Median Age	21.0		21.0		21.0		21.0		21.0			

TABLE 2.9
ENROLLMENT BY PLACE OF ORIGIN, FALL 2015 - FALL 2019

	FALL 2015		FALL 2016		FALL 2017		FALL 2018		FALL 2019		PERCENT 2015 - 2019	CHANGE 2018 - 2019
	N	%	N	%	N	%	N	%	N	%		
UNDERGRADUATES												
New Jersey	5,285	93.4	5,350	92.9	5,190	92.4	5,219	93.1	5,208	93.5	-1.5	-0.2
New York	224	4.0	242	4.2	232	4.1	200	3.6	199	3.6	-11.2	-0.5
Other U.S. State/Territory	49	0.9	55	1.0	59	1.1	53	0.9	46	0.8	-6.1	-13.2
Foreign Country	102	1.8	114	2.0	135	2.4	133	2.4	116	2.1	13.7	-12.8
Total	5,660	100.0	5,761	100.0	5,616	100.0	5,605	100.0	5,569	100.0	-1.6	-0.6
Missing	1		1		2		4		5			
GRADUATES												
New Jersey	329	90.1	431	91.3	464	92.4	524	92.7	525	92.4	59.6	0.2
New York	30	8.2	36	7.6	31	6.2	37	6.5	36	6.3	20.0	-2.7
Other U.S. State/Territory	2	0.5	2	0.4	3	0.6	2	0.4	4	0.7	100.0	100.0
Foreign Country	4	1.1	3	0.6	4	0.8	2	0.4	3	0.5	-25.0	50.0
Total	365	100.0	472	100.0	502	100.0	565	100.0	568	100.0	55.6	0.5
ALL STUDENTS												
New Jersey	5,614	93.2	5,781	92.7	5,654	92.4	5,743	93.1	5,733	93.4	2.1	-0.2
New York	254	4.2	278	4.5	263	4.3	237	3.8	235	3.8	-7.5	-0.8
Other U.S. State/Territory	51	0.8	57	0.9	62	1.0	55	0.9	50	0.8	-2.0	-9.1
Foreign Country	106	1.8	117	1.9	139	2.3	135	2.2	119	1.9	12.3	-11.9
Total	6,025	100.0	6,233	100.0	6,118	100.0	6,170	100.0	6,137	100.0	1.9	-0.5
Missing	1		1		2		4		5			

TABLE 2.10
UNDERGRADUATE ENROLLMENT BY NEW JERSEY COUNTIES AND OTHER LOCATIONS
FALL 2015 - FALL 2019

	FALL 2015		FALL 2016		FALL 2017		FALL 2018		FALL 2019		PERCENT CHANGE	
	N	%	N	%	N	%	N	%	N	%	2015 - 2019	2018 - 2019
UNDERGRADUATES												
Atlantic	25	0.4	27	0.5	25	0.4	24	0.4	18	0.3	-28.0	-25.0
Bergen	2,291	40.5	2,424	42.1	2,357	42.0	2,398	42.8	2,338	41.9	2.1	-2.5
Burlington	46	0.8	48	0.8	47	0.8	41	0.7	38	0.7	-17.4	-7.3
Camden	31	0.5	32	0.6	25	0.4	23	0.4	23	0.4	-25.8	0.0
Cape May	7	0.1	6	0.1	6	0.1	6	0.1	7	0.1	0.0	16.7
Cumberland	7	0.1	6	0.1	4	0.1	4	0.1	5	0.1	-28.6	25.0
Essex	235	4.2	219	3.8	202	3.6	212	3.8	215	3.9	-8.5	1.4
Gloucester	11	0.2	16	0.3	19	0.3	19	0.3	17	0.3	54.5	-10.5
Hudson	128	2.3	146	2.5	167	3.0	159	2.8	141	2.5	10.2	-11.3
Hunterdon	59	1.0	53	0.9	53	0.9	57	1.0	62	1.1	5.1	8.8
Mercer	41	0.7	47	0.8	52	0.9	44	0.8	48	0.9	17.1	9.1
Middlesex	247	4.4	240	4.2	245	4.4	236	4.2	223	4.0	-9.7	-5.5
Monmouth	324	5.7	282	4.9	253	4.5	268	4.8	280	5.0	-13.6	4.5
Morris	485	8.6	474	8.2	451	8.0	443	7.9	429	7.7	-11.5	-3.2
Ocean	129	2.3	116	2.0	113	2.0	102	1.8	103	1.8	-20.2	1.0
Passaic	750	13.2	748	13.0	710	12.6	766	13.7	820	14.7	9.3	7.0
Salem	1	0.0	2	0.0	1	0.0	2	0.0	1	0.0	0.0	-50.0
Somerset	109	1.9	95	1.6	90	1.6	89	1.6	89	1.6	-18.3	0.0
Sussex	201	3.6	204	3.5	210	3.7	174	3.1	188	3.4	-6.5	8.0
Union	101	1.8	107	1.9	107	1.9	101	1.8	115	2.1	13.9	13.9
Warren	57	1.0	58	1.0	53	0.9	51	0.9	48	0.9	-15.8	-5.9
All NJ Counties	5,285	93.4	5,350	92.8	5,190	92.4	5,219	93.0	5,208	93.4	-1.5	-0.2
Orange, NY	55	1.0	60	1.0	60	1.1	52	0.9	54	1.0	-1.8	3.8
Rockland, NY	121	2.1	133	2.3	129	2.3	112	2.0	114	2.0	-5.8	1.8
Westchester, NY	6	0.1	8	0.1	11	0.2	12	0.2	8	0.1	33.3	-33.3
* Other	194	3.4	211	3.7	228	4.1	214	3.8	190	3.4	-2.1	-11.2
Total	5,661	100.0	5,762	100.0	5,618	100.0	5,609	100.0	5,574	100.0	-1.5	-0.6

TABLE 2.10 (continued)
GRADUATE ENROLLMENT BY NEW JERSEY COUNTIES AND OTHER LOCATIONS
FALL 2015 - FALL 2019

	FALL 2015		FALL 2016		FALL 2017		FALL 2018		FALL 2019		PERCENT 2015 - 2019	CHANGE 2018 - 2019
	N	%	N	%	N	%	N	%	N	%		
GRADUATE STUDENTS												
Atlantic	0	0.0	0	0.0	0	0.0	0	0.0	1	0.2	-	-
Bergen	170	46.6	198	41.9	225	44.8	270	47.8	284	50.0	67.1	5.2
Burlington	3	0.8	4	0.8	3	0.6	1	0.2	1	0.2	-66.7	0.0
Camden	1	0.3	0	0.0	0	0.0	0	0.0	0	0.0	-100.0	-
Cape May	0	0.0	0	0.0	0	0.0	1	0.2	1	0.2	-	0.0
Cumberland	0	0.0	0	0.0		0.0	1	0.2	1	0.2	-	0.0
Essex	13	3.6	22	4.7	15	3.0	26	4.6	23	4.0	76.9	-11.5
Hudson	12	3.3	11	2.3	14	2.8	10	1.8	10	1.8	-16.7	0.0
Hunterdon	1	0.3	1	0.2	0	0.0	2	0.4	4	0.7	300.0	100.0
Mercer	0	0.0	0	0.0	1	0.2	2	0.4	0	0.0	-	-100.0
Middlesex	8	2.2	8	1.7	8	1.6	12	2.1	16	2.8	100.0	33.3
Monmouth	7	1.9	7	1.5	8	1.6	6	1.1	6	1.1	-14.3	0.0
Morris	37	10.1	62	13.1	57	11.4	58	10.3	53	9.3	43.2	-8.6
Ocean	2	0.5	1	0.2	1	0.2	4	0.7	5	0.9	150.0	25.0
Passaic	56	15.3	79	16.7	102	20.3	95	16.8	82	14.4	46.4	-13.7
Somerset	2	0.5	3	0.6	5	1.0	8	1.4	8	1.4	300.0	0.0
Sussex	8	2.2	15	3.2	14	2.8	13	2.3	14	2.5	75.0	7.7
Union	9	2.5	17	3.6	9	1.8	11	1.9	12	2.1	33.3	9.1
Warren	0	0.0	3	0.6	2	0.4	4	0.7	4	0.7	-	0.0
All NJ Counties	329	90.1	431	91.3	464	92.4	524	92.7	525	92.4	59.6	0.2
Orange, NY	4	1.1	7	1.5	3	0.6	4	0.7	8	1.4	100.0	100.0
Rockland, NY	23	6.3	26	5.5	25	5.0	29	5.1	24	4.2	4.3	-17.2
Westchester, NY	1	0.3	0	0.0	0	0.0	0	0.0	0	0.0	-100.0	-
* Other	8	2.2	8	1.7	10	2.0	8	1.4	11	1.9	37.5	37.5
Total	365	100.0	472	100.0	502	100.0	565	100.0	568	100.0	55.6	0.5

TABLE 2.10 (continued)
ENROLLMENT BY NEW JERSEY COUNTIES AND OTHER LOCATIONS
FALL 2015 - FALL 2019

	FALL 2015		FALL 2016		FALL 2017		FALL 2018		FALL 2019		PERCENT 2015 - 2019	CHANGE 2018 - 2019
	N	%	N	%	N	%	N	%	N	%		
ALL STUDENTS												
Atlantic	25	0.4	27	0.4	25	0.4	24	0.4	19	0.3	-24.0	-20.8
Bergen	2,461	40.8	2,622	42.1	2,582	42.2	2,668	43.2	2,622	42.7	6.5	-1.7
Burlington	49	0.8	52	0.8	50	0.8	42	0.7	39	0.6	-20.4	-7.1
Camden	32	0.5	32	0.5	25	0.4	23	0.4	23	0.4	-28.1	0.0
Cape May	7	0.1	6	0.1	6	0.1	7	0.1	8	0.1	14.3	14.3
Cumberland	7	0.1	6	0.1	4	0.1	5	0.1	6	0.1	-14.3	20.0
Essex	248	4.1	241	3.9	217	3.5	238	3.9	238	3.9	-4.0	0.0
Gloucester	11	0.2	16	0.3	19	0.3	19	0.3	17	0.3	54.5	-10.5
Hudson	140	2.3	157	2.5	181	3.0	169	2.7	151	2.5	7.9	-10.7
Hunterdon	60	1.0	54	0.9	53	0.9	59	1.0	66	1.1	10.0	11.9
Mercer	41	0.7	47	0.8	53	0.9	46	0.7	48	0.8	17.1	4.3
Middlesex	255	4.2	248	4.0	253	4.1	248	4.0	239	3.9	-6.3	-3.6
Monmouth	331	5.5	289	4.6	261	4.3	274	4.4	286	4.7	-13.6	4.4
Morris	522	8.7	536	8.6	508	8.3	501	8.1	482	7.8	-7.7	-3.8
Ocean	131	2.2	117	1.9	114	1.9	106	1.7	108	1.8	-17.6	1.9
Passaic	806	13.4	827	13.3	812	13.3	861	13.9	902	14.7	11.9	4.8
Salem	1	0.0	2	0.0	1	0.0	2	0.0	1	0.0	0.0	-50.0
Somerset	111	1.8	98	1.6	95	1.6	97	1.6	97	1.6	-12.6	0.0
Sussex	209	3.5	219	3.5	224	3.7	187	3.0	202	3.3	-3.3	8.0
Union	110	1.8	124	2.0	116	1.9	112	1.8	127	2.1	15.5	13.4
Warren	57	0.9	61	1.0	55	0.9	55	0.9	52	0.8	-8.8	-5.5
All NJ Counties	5,614	93.2	5,781	92.7	5,654	92.4	5,743	93.0	5,733	93.3	2.1	-0.2
Orange, NY	59	1.0	67	1.1	63	1.0	56	0.9	62	1.0	5.1	10.7
Rockland, NY	144	2.4	159	2.6	154	2.5	141	2.3	138	2.2	-4.2	-2.1
Westchester, NY	7	0.1	8	0.1	11	0.2	12	0.2	8	0.1	14.3	-33.3
* Other	202	3.4	219	3.5	238	3.9	222	3.6	201	3.3	-0.5	-9.5
	0											
Total	6,026	100.0	6,234	100.0	6,120	100.0	6,174	100.0	6,142	100.0	1.9	-0.5

* Other includes 1) other NY counties not listed above, 2) all other states, 3) foreign countries, or 4) state county information missing.

FIGURE 2.4
ALL UNDERGRADUATES ENROLLED BY ZIP CODE FROM NORTH-EAST USA: FALL 2019

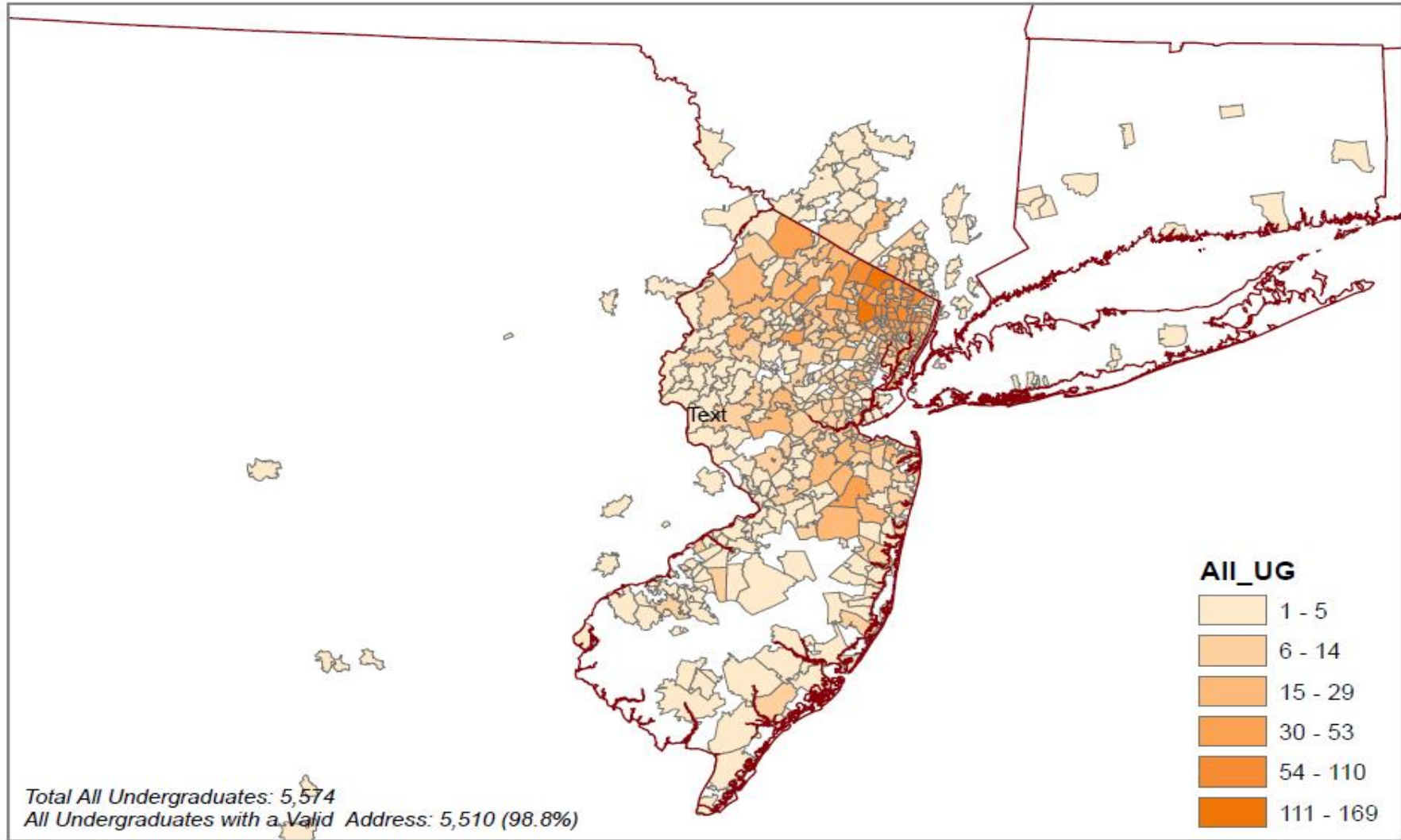

FIGURE 2.5
ENROLLED UNDERGRADUATES BY COUNTIES OF NEW JERSEY: FALL 2019

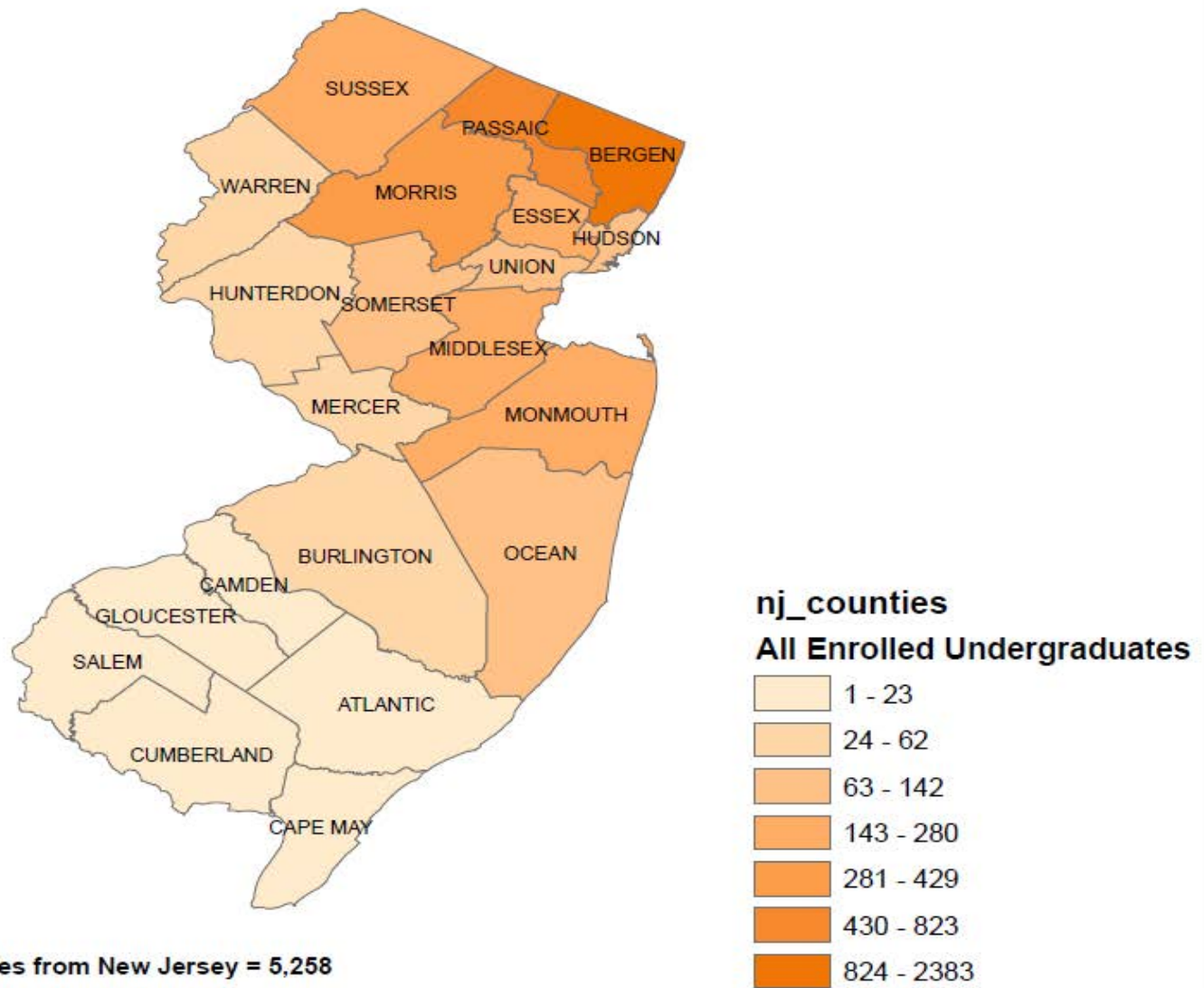

FIGURE 2.6
ALL GRADUATES ENROLLED BY ZIP CODE FROM NORTH-EAST USA: FALL 2019

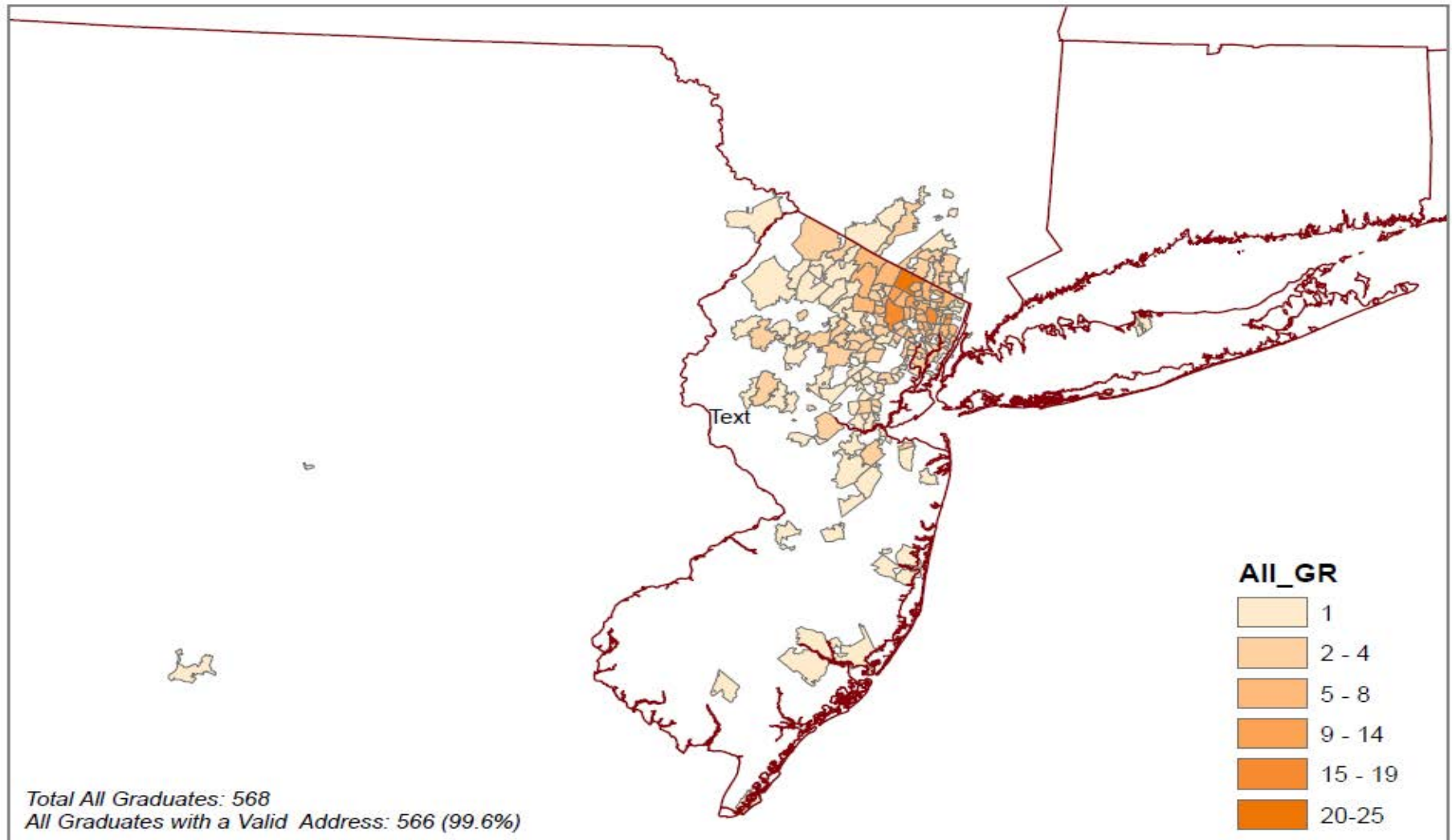

FIGURE 2.7
ENROLLED GRADUATES BY COUNTIES OF NEW JERSEY: FALL 2019

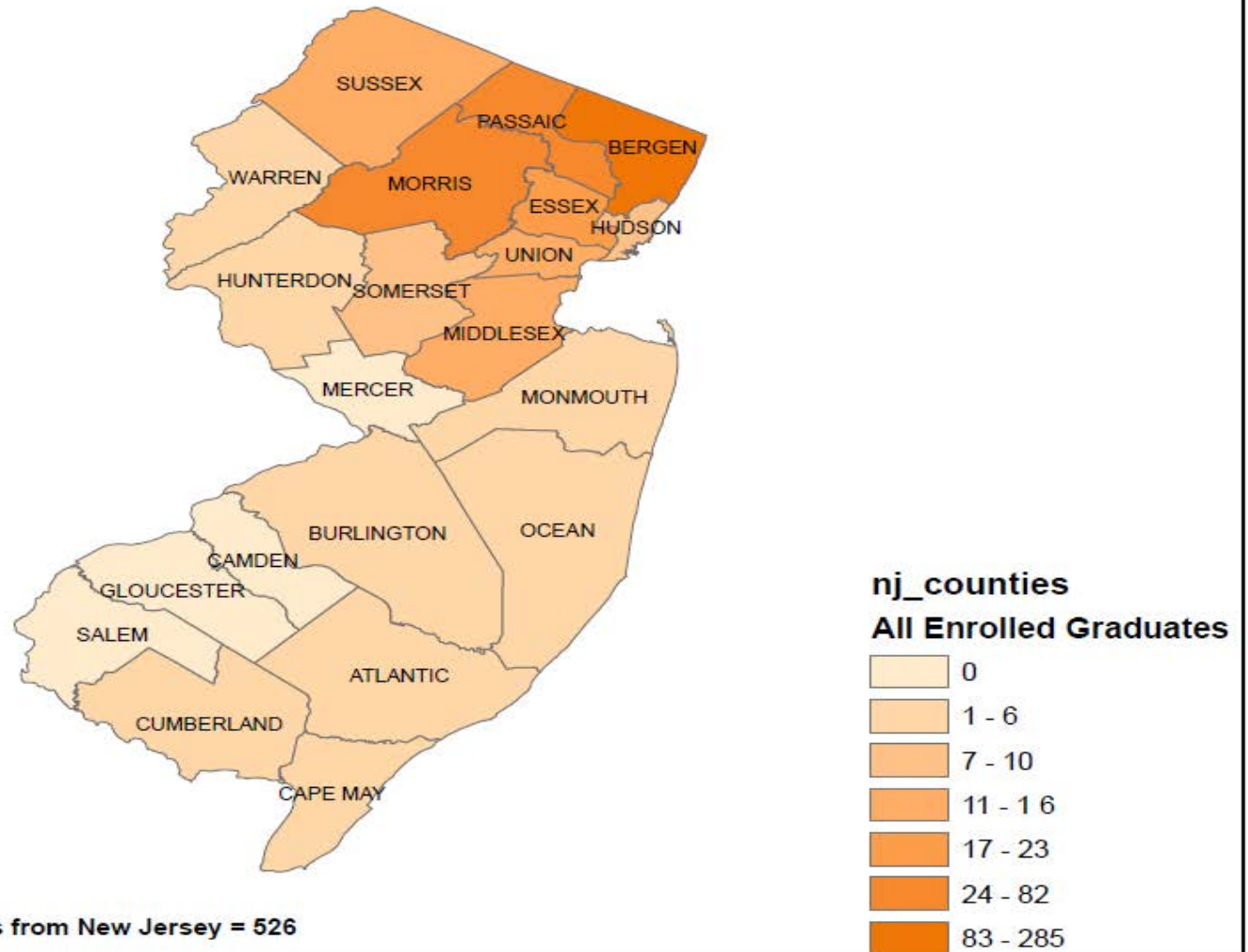

TABLE 2.11
UNDERGRADUATE ENROLLMENT BY CLASS RANK, FALL 2015 - FALL 2019

	FALL 2015		FALL 2016		FALL 2017		FALL 2018		FALL 2019		PERCENT 2015 - 2019	CHANGE 2018 - 2019
	N	%	N	%	N	%	N	%	N	%		
UNDERGRADUATES												
Freshmen	1,473	26.0	1,587	27.5	1,589	28.3	1,657	29.5	1,690	30.3	14.7	2.0
Sophomores	1,223	21.6	1,157	20.1	1,127	20.1	1,155	20.6	1,119	20.1	-8.5	-3.1
Juniors	1,521	26.9	1,498	26.0	1,421	25.3	1,407	25.1	1,395	25.0	-8.3	-0.9
Seniors	1,444	25.5	1,520	26.4	1,481	26.4	1,390	24.8	1,370	24.6	-5.1	-1.4
Total	5,661	100.0	5,762	100.0	5,618	100.0	5,609	100.0	5,574	100.0	-1.5	-0.6

TABLE 2.12
ENROLLMENT BY MATRICULATION STATUS, FALL 2015 - FALL 2019

	FALL 2015		FALL 2016		FALL 2017		FALL 2018		FALL 2019		PERCENT 2015 - 2019	CHANGE 2018 - 2019
	N	%	N	%	N	%	N	%	N	%		
UNDERGRADUATES												
Degree-Seeking	5,425	95.8	5,445	94.5	5,314	94.6	5,262	93.8	5,239	94.0	-3.4	-0.4
Non-Degree Seeking	236	4.2	317	5.5	304	5.4	347	6.2	335	6.0	41.9	-3.5
Total	5,661	100.0	5,762	100.0	5,618	100.0	5,609	100.0	5,574	100.0	-1.5	-0.6
GRADUATES												
Degree-Seeking	361	98.9	462	97.9	491	97.8	550	97.3	560	98.6	55.1	1.8
Non-Degree Seeking	4	1.1	10	2.1	11	2.2	15	2.7	8	1.4	100.0	-46.7
Total	365	100.0	472	100.0	502	100.0	565	100.0	568	100.0	55.6	0.5
ALL STUDENTS												
Degree-Seeking	5,786	96.0	5,907	94.8	5,805	94.9	5,812	94.1	5,799	94.4	0.2	-0.2
Non-Degree Seeking	240	4.0	327	5.2	315	5.1	362	5.9	343	5.6	42.9	-5.2
Total	6,026	100.0	6,234	100.0	6,120	100.0	6,174	100.0	6,142	100.0	1.9	-0.5

TABLE 2.13
UNDERGRADUATE ENROLLMENT BY SPECIAL PROGRAM STATUS, FALL 2015 - FALL 2019

	FALL 2015		FALL 2016		FALL 2017		FALL 2018		FALL 2019		PERCENT 2015 - 2019	CHANGE 2018 - 2019
	N	%	N	%	N	%	N	%	N	%		
UNDERGRADUATES												
Educational Opportunity Fund	368	6.5	365	6.3	350	6.2	356	6.3	362	6.5	-1.6	1.7
EOF Honors Program	1	0.0	0	0.0	0	0.0	0	0.0	0	0.0	-100.0	-
Honors Program	144	2.5	143	2.5	150	2.7	162	2.9	187	3.4	29.9	15.4
Other Special Programs*	387	6.8	376	6.5	359	6.4	334	6.0	209	3.7	-46.0	-37.4
No Special Program Designation	4,761	84.1	4,878	84.7	4,759	84.7	4,757	84.8	4,816	86.4	1.2	1.2
Total	5,661	100.0	5,762	100.0	5,618	100.0	5,609	100.0	5,574	100.0	-1.5	-0.6

* Other Special Programs include: Au Pair, Early Decision Accept, Special Admit, and Senior Citizen.

TABLE 2.14
ENROLLMENT BY VETERAN STATUS, FALL 2015 - FALL 2019

	FALL 2015		FALL 2016		FALL 2017		FALL 2018		FALL 2019		PERCENT 2015 - 2019	CHANGE 2018 - 2019
	N	%	N	%	N	%	N	%	N	%		
ALL STUDENTS												
Veteran	65	1.1	63	1.0	63	1.0	67	1.1	64	1.0	-1.5	-4.5
Non-Veteran	5,961	98.9	6,171	99.0	6,057	99.0	6,107	98.9	6,078	99.0	2.0	-0.5
Total	6,026	100.0	6,234	100.0	6,120	100.0	6,174	100.0	6,142	100.0	1.9	-0.5

TABLE 2.15
ALL NON-CITIZEN ENROLLMENT BY COUNTRY OF ORIGIN, FALL 2015 - FALL 2019

COUNTRY	FALL 2015		FALL 2016		FALL 2017		FALL 2018		FALL 2019		
	N	%	N	%	N	%	N	%	N	%	
Algeria					1	0.8		1	0.7		
Australia	1	1.1									
Austria	2	2.2	1	0.9	1	0.8	2	1.5	1	0.8	
Azerbaijan	1	1.1	1	0.9	1	0.8	1	0.7			
Bangladesh	1	1.1	1	0.9	1	0.8	1	0.7	1	0.8	
Belgium					1	0.8	1	0.7	2	1.7	
Bosnia-Herzegovina							1	0.7	1	0.8	
Brazil	2	2.2	7	6.5	5	3.8	2	1.5	1	0.8	
Bulgaria	15	16.7	15	14.0	12	9.2	9	6.7	4	3.4	
Burma	4	4.4	4	3.7	3	2.3	4	3.0	2	1.7	
Canada	1	1.1									
China, People's Republic	2	2.2	2	1.9	3	2.3	3	2.2	3	2.5	
Colombia	3	3.3					1	0.7	1	0.8	
Congo							1	0.7	1	0.8	
Denmark					4	3.1	3	2.2			
Ecuador	1	1.1									
El Salvador	1	1.1					1	0.7	1	0.8	

TABLE 2.15 (continued)
ALL NON-CITIZEN ENROLLMENT BY COUNTRY OF ORIGIN, FALL 2015 - FALL 2019

COUNTRY	FALL 2015		FALL 2016		FALL 2017		FALL 2018		FALL 2019	
	N	%	N	%	N	%	N	%	N	%
France	3	3.3	2	1.9	2	1.5	1	0.7		
Georgia									1	0.8
Germany	10	11.1	6	5.6	4	3.1	4	3.0	6	5.0
Ghana					1	0.8	1	0.7	1	0.8
Greece			1	0.9			2	1.5	1	0.8
Honduras			1	0.9	1	0.8	1	0.7	1	0.8
India	3	3.3	4	3.7	5	3.8	5	3.7	2	1.7
Ireland							1	0.7		
Israel					1	0.8			1	0.8
Italy	4	4.4	4	3.7	3	2.3	2	1.5	2	1.7
Ivory Coast					1	0.8	1	0.7	1	0.8
Japan			2	1.9					6	5.0
Mexico	1	1.1	1	0.9	1	0.8				
Mongolia			1	0.9	1	0.8	1	0.7	1	0.8
Morocco									1	0.8
Nepal	31	34.4	42	39.3	64	49.2	67	49.6	64	53.8
Netherlands	1	1.1	1	0.9	2	1.5			1	0.8
Nigeria			1	0.9	1	0.8	1	0.7	1	0.8

TABLE 2.15 (continued)
ALL NON-CITIZEN ENROLLMENT BY COUNTRY OF ORIGIN, FALL 2015 - FALL 2019

COUNTRY	FALL 2015		FALL 2016		FALL 2017		FALL 2018		FALL 2019	
	N	%	N	%	N	%	N	%	N	%
North Korea	1	1.1	1	0.9						
Poland					2	1.5				
Russia	1	1.1					1	0.7	4	3.4
Saudi Arabia	2	2.2	2	1.9	2	1.5	2	1.5	1	0.8
Sierra Leone	1	1.1	1	0.9						
South Africa	1	1.1	1	0.9	1	0.8	5	3.7	3	2.5
South Korea	2	2.2	1	0.9	1	0.8	1	0.7		
Spain			1	0.9	1	0.8	1	0.7	1	0.8
Sri Lanka	1	1.1	4	3.7	3	2.3	1	0.7	1	0.8
Sweden	1	1.1	1	0.9	2	1.5				
Turkey	3	3.3	3	2.8	3	2.3	1	0.7		
Ukraine			1	0.9	3	2.3	1	0.7		
United Arab Emirates			1	0.9	1	0.8				
United Kingdom	3	3.3	1	0.9	1	0.8	2	1.5		
Vietnam	1	1.1								
missing	1	1.1	2	1.9			2	1.5	1	0.8
Total	90	100.0	107	100.0	130	100.0	135	100.0	119	100.0

FIGURE 2.8
UNDERGRADUATE ENROLLMENT BY SCHOOL, FALL 2019

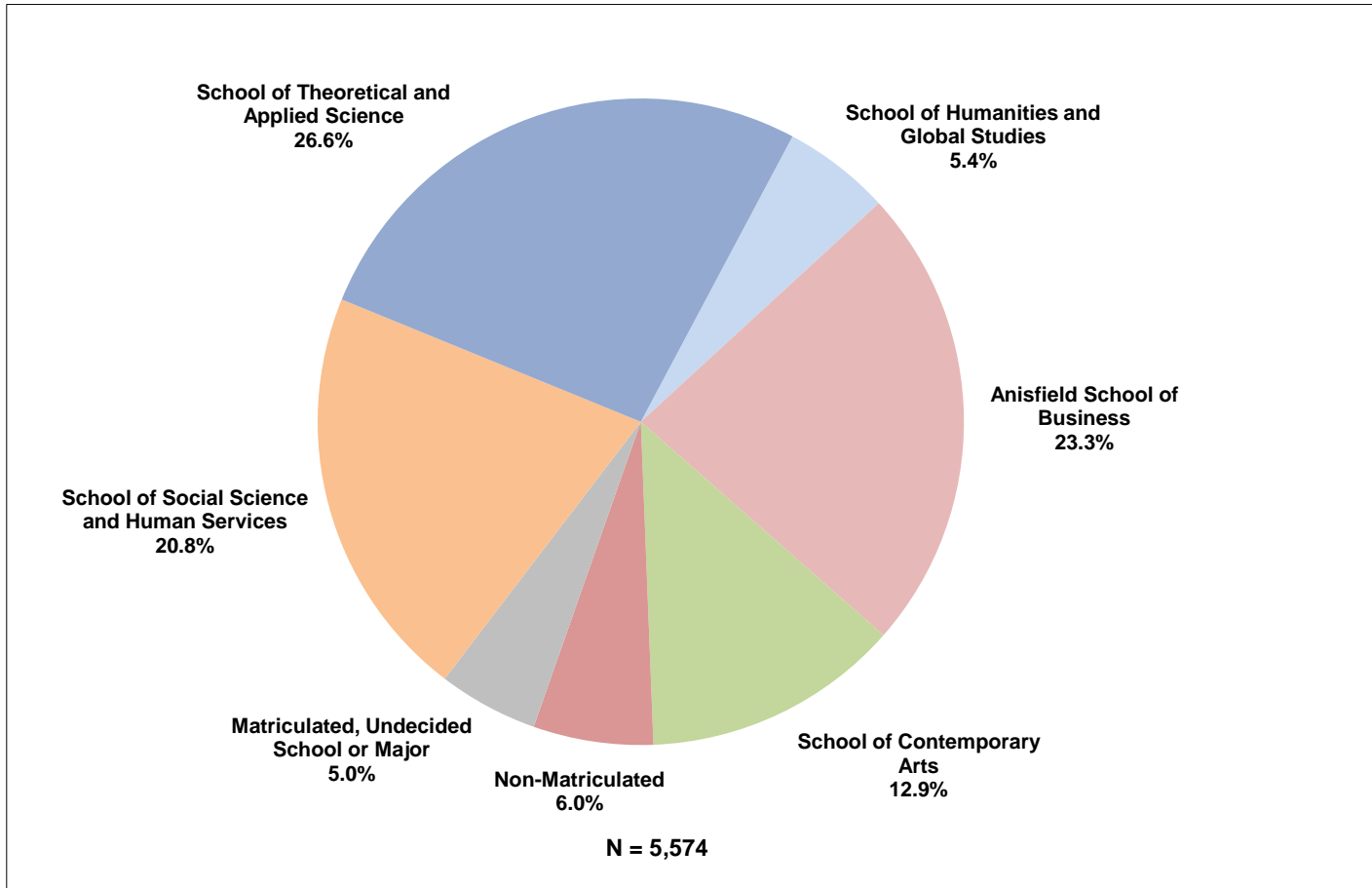

TABLE 2.16
UNDERGRADUATE ENROLLMENT BY MATRICULATION-STATUS, SCHOOL AND MAJOR, FALL 2015 - FALL 2019

SCHOOL / MAJOR	FALL 2015		FALL 2016		FALL 2017		FALL 2018		FALL 2019		PERCENT 2015 - 2019	CHANGE 2018 - 2019
	N	%	N	%	N	%	N	%	N	%		
ANISFIELD SCHOOL OF BUSINESS, MATRICULATED												
Accounting	311	5.5	285	4.9	277	4.9	269	4.8	263	4.7	-15.4	-2.2
Business Administration	778	13.9	865	15.0	855	15.2	814	14.5	412	7.4	-47.0	-49.4
Economics	40	0.7	32	0.6	41	0.0	45	0.0	36	0.0	-10.0	-20.0
Finance	-	-	-	-	-	-	-	-	118	1.8	-	-
Information Systems / Information Technology Management	85	1.5	90	1.6	96	0.7	92	0.5	102	0.6	20.0	10.9
International Business	49	0.9	41	0.7	39	0.7	29	0.5	31	0.6	-36.7	6.9
Management	-	-	-	-	-	-	-	-	97	1.7	-	-
Marketing	-	-	-	-	-	-	-	-	143	23.3	-	-
Undecided Major	20	0.4	29	0.5	28	0.5	25	0.4	96	1.7	380.0	284.0
Total	1,283	22.9	1,342	23.3	1,336	23.8	1,274	22.7	1,298	23.3	1.2	1.9
SCHOOL OF HUMANITIES AND GLOBAL STUDIES, MATRICULATED												
Africana Studies	1	0.0	2	0.0	0	0.0	2	0.0	0	0.0	-100.0	-100.0
American Studies	11	0.2	14	0.2	19	0.3	11	0.2	7	0.1	-36.4	-36.4
History	131	2.3	123	2.1	106	1.9	97	1.7	93	1.7	-29.0	-4.1
International Studies	51	0.9	31	0.5	44	0.8	44	0.8	34	0.6	-33.3	-22.7
Liberal Studies	20	0.4	14	0.2	7	0.1	5	0.1	5	0.1	-75.0	0.0
Literature / English and Literary Studies ^[1]	152	2.7	134	2.3	115	2.0	100	1.8	78	1.4	-48.7	-22.0
Philosophy	-	-	-	-	-	-	-	-	6	0.1	-	-
Political Science	58	1.0	64	1.1	77	1.4	66	1.2	64	1.1	10.3	-3.0
Spanish	15	0.3	15	0.3	11	0.2	7	0.1	9	0.2	-40.0	28.6
Undecided Major	3	0.1	4	0.1	3	0.1	2	0.0	5	0.1	66.7	150.0
Total	442	7.9	401	7.0	382	6.8	334	6.0	301	5.4	-31.9	-9.9
SCHOOL OF CONTEMPORARY ARTS, MATRICULATED												
Communication Arts	407	7.3	406	7.0	377	6.7	369	6.6	370	6.6	-9.1	0.3
Contemporary Arts	50	0.9	67	1.2	64	1.1	73	1.3	43	0.8	-14.0	-41.1
Music	170	3.0	172	3.0	159	2.8	158	2.8	150	2.7	-11.8	-5.1
Theater	54	1.0	47	0.8	57	1.0	58	1.0	47	0.8	-13.0	-19.0
Visual Arts	77	1.4	94	1.6	94	1.7	88	1.6	104	1.9	35.1	18.2
Undecided Major	11	0.2	3	0.1	2	0.0	8	0.1	4	0.1	-63.6	-50.0
Total	769	13.7	789	13.7	753	13.4	754	13.4	718	12.9	-6.6	-4.8

[1]: As of Fall 2019, the Literature major was replaced with the English and Literary Studies major.

TABLE 2.16 (continued)
UNDERGRADUATE ENROLLMENT BY MATRICULATION-STATUS, SCHOOL AND MAJOR, FALL 2015 - FALL 2019

SCHOOL / MAJOR	FALL 2015		FALL 2016		FALL 2017		FALL 2018		FALL 2019		PERCENT CHANGE	
	N	%	N	%	N	%	N	%	N	%	2015 - 2019	2018 - 2019
SCHOOL OF SOCIAL SCIENCE AND HUMAN SERVICES, MATRICULATED												
Elementary Education	-	-	11	0.2	110	2.0	110	2.0	177	3.2	-	60.9
Environmental Studies	53	0.9	49	0.9	45	0.8	45	0.8	49	0.9	-7.5	8.9
Law and Society	99	1.8	106	1.8	102	1.8	102	1.8	94	1.7	-5.1	-7.8
Psychology	470	8.4	415	7.2	389	6.9	389	6.9	375	6.7	-20.2	-3.6
Social Science	130	2.3	137	2.4	132	2.3	132	2.4	133	2.4	2.3	0.8
Social Work	231	4.1	207	3.6	202	3.6	202	3.6	214	3.8	-7.4	5.9
Sociology	101	1.8	98	1.7	88	1.6	88	1.6	102	1.8	1.0	15.9
Sustainability	-	-	-	-	1	0.0	1	0.0	4	0.1	-	300.0
Undecided Major	26	0.5	22	0.4	17	0.3	17	0.3	13	0.2	-50.0	-23.5
Total	1,110	19.8	1,045	18.1	1,086	19.3	1,086	19.4	1,161	20.8	4.6	6.9
SCHOOL OF THEORETICAL AND APPLIED SCIENCE, MATRICULATED												
Allied Health	2	0.0	1	0.0	0	0.0	-	-	-	-	-100.0	-
Biochemistry	35	0.6	40	0.7	39	0.7	39	0.7	29	0.5	-17.1	-25.6
Bioinformatics	27	0.5	19	0.3	23	0.4	23	0.4	20	0.4	-25.9	-13.0
Biology	403	7.2	443	7.7	454	8.1	454	8.1	434	7.8	7.7	-4.4
Chemistry	36	0.6	31	0.5	35	0.6	35	0.6	31	0.6	-13.9	-11.4
Clinical Lab Sciences	8	0.1	8	0.1	7	0.1	7	0.1	5	0.1	-37.5	-28.6
Computer Science	192	3.4	225	3.9	204	3.6	204	3.6	204	3.7	6.3	0.0
Engineering Physics/ Physics	44	0.8	51	0.9	45	0.8	45	0.8	41	0.7	-6.8	-8.9
Environmental Science	59	1.1	45	0.8	44	0.8	44	0.8	55	1.0	-6.8	25.0
Integrated Science Studies	12	0.2	11	0.2	11	0.2	11	0.2	7	0.1	-41.7	-36.4
Mathematics	83	1.5	59	1.0	51	0.9	51	0.9	48	0.9	-42.2	-5.9
Medical Imaging Sciences	27	0.5	21	0.4	25	0.4	25	0.4	21	0.4	-22.2	-16.0
Nursing	517	9.2	517	9.0	543	9.7	543	9.7	578	10.4	11.8	6.4
Undecided Major	17	0.3	12	0.2	9	0.2	9	0.2	9	0.2	-47.1	0.0
Total	1,462	26.1	1,483	25.7	1,490	26.5	1,490	26.6	1,482	26.6	1.4	-0.5

TABLE 2.16 (continued)
UNDERGRADUATE ENROLLMENT BY MATRICULATION-STATUS, SCHOOL AND MAJOR, FALL 2015 - FALL 2019

SCHOOL / MAJOR	FALL 2015		FALL 2016		FALL 2017		FALL 2018		FALL 2019		PERCENT 2015 - 2019	CHANGE 2018 - 2019
	N	%	N	%	N	%	N	%	N	%		
DEGREE-SEEKING, BUT SCHOOL AND MAJOR UNDECIDED	305	5.4	341	5.9	315	5.6	324	5.8	279	5.0	-8.5	-13.9
TOTAL MATRICULATED UNDERGRADUATE ENROLLMENT	5,371	95.8	5,445	94.5	5,314	94.6	5,262	93.8	5,239	94.0	-2.5	-0.4
NON-MATRICULATED STUDENTS												
High-School/ Dual Enrollment	7	0.1	109	1.9	108	1.9	155	2.8	168	3.0	2300.0	8.4
National Student Exchange	8	0.1	4	0.1	1	0.0	9	0.2	9	0.2	12.5	0.0
Non-Degree Seeking & Undecided Major	104	1.9	84	1.5	95	1.7	97	1.7	79	1.4	-24.0	-18.6
Post-Baccalaureate, Non-Degree Seeking	50	0.9	51	0.9	37	0.7	51	0.9	48	0.9	-4.0	-5.9
Post-Baccalaureate, Teacher's Education	59	1.1	53	0.9	47	0.8	23	0.4	20	0.4	-66.1	-13.0
Pre-Matriculated	1	0.0	1	0.0	0	0.0	0	0.0	0	0.0	-100.0	-
Visiting student	7	0.1	15	0.3	16	0.3	12	0.2	11	0.2	57.1	-8.3
TOTAL NON-MATRICULATED UNDERGRADUATE ENROLLMENT	236	4.2	317	5.5	304	5.4	347	6.2	335	6.0	41.9	-3.5
GRAND TOTAL FOR ALL UNDERGRADUATE ENROLLMENT	5,607	100.0	5,762	100.0	5,618	100.0	5,609	100.0	5,574	100.0	-0.6	-0.6

TABLE 2.17
UNDERGRADUATE ENROLLMENT BY MAJORS WITH CONCENTRATIONS*, FALL 2015 - FALL 2019

MAJOR AND CONCENTRATIONS	FALL 2015 N	FALL 2016 N	FALL 2017 N	FALL 2018 N	FALL 2019 N
BIOLOGY					
Physician's Assistant	30	35	38	40	33
Physical Therapy	37	45	57	51	48
Chiropractic	1	0	0	3	5
Dental	8	10	19	24	25
Optometry	2	3	4	3	0
Osteopathy	2	1	10	23	31
Podiatry	1	0	0	0	0
Pharmacy	0	0	2	2	2
Pharmacy-Tuoro	-	-	-	0	1
Medical	0	0	21	16	9
Total	81	94	151	162	154
BUSINESS ADMINISTRATION					
Finance	174	203	215	225	108
Management	258	268	269	250	132
Marketing	276	293	313	284	155
Total	708	764	797	759	395
CLINICAL LAB SCIENCE					
Cytotechnology	1	3	2	2	0
Medical Lab Science	1	5	5	6	3
Total	2	8	7	8	3
COMMUNICATION ARTS					
Digital Filmmaking	74	76	68	76	82
Global Communication & Media / Media & Cinema	117	121	129	110	111
Journalism	70	57	65	60	49
Visual Communication Design / Design & Interactive Media	88	96	80	77	82
Writing	31	33	20	21	27
Total	380	383	362	344	351

TABLE 2.17 (continued)
UNDERGRADUATE ENROLLMENT BY MAJORS WITH CONCENTRATIONS*, FALL 2015 - FALL 2019

MAJOR AND CONCENTRATIONS	FALL 2015 N	FALL 2016 N	FALL 2017 N	FALL 2018 N	FALL 2019 N
CONTEMPORARY ARTS					
Professional Communication	17	36	30	35	25
Total	17	36	30	35	25
INTEGRATED SCIENCE STUDIES					
Biology/Environmental Science	0	0	0	0	0
Business Administration/ MBA track	0	3	5	2	0
Public Policy Administration	0	1	0	1	1
Science Journalism	1	0	0	1	1
Science, Technology & Society	6	2	1	2	0
Total	7	6	6	6	2
LITERATURE					
Creative Writing	49	41	44	42	33
Total	49	41	44	42	33
MEDICAL DIAGNOSTIC IMAGING SCIENCES (formerly ALLIED HEALTH)					
Cardiac & Vascular Sonography	0	0	1	2	1
Diagnostic Medical Sonography	8	7	9	15	13
Nuclear Medicine Technology	2	2	2	0	0
Respiratory Care	1	0	0	0	0
Total	11	9	12	17	14
MUSIC					
Music Industry	53	56	47	44	44
Music Performance	19	17	16	15	20
Music Production	101	101	97	101	86
Music Studies	4	4	6	7	5
Total	177	178	166	167	155

TABLE 2.17 (continued)
UNDERGRADUATE ENROLLMENT BY MAJORS WITH CONCENTRATIONS*, FALL 2015 - FALL 2019

MAJOR AND CONCENTRATIONS	FALL 2015 N	FALL 2016 N	FALL 2017 N	FALL 2018 N	FALL 2019 N
NURSING					
RN/BSN	135	130	102	113	91
Generic BSN	403	389	415	430	487
Total	538	519	517	543	578
SOCIAL SCIENCE and SOCIOLOGY					
Community Mental Health	35	40	30	16	26
Cultural Studies	4	6	10	2	1
Education Studies	0	0	0	0	2
Ethnic Relations	1	2	1	1	0
Gender Studies	2	1	1	1	1
Justice	37	44	56	51	29
Labor Studies	3	6	2	2	0
Criminology	74	69	71	66	74
Public Sociology	12	15	13	10	11
Society and Culture	0	0	0	0	22
Social Inequality	0	0	0	0	1
Total	168	183	184	149	167
THEATER					
Acting	24	23	30	30	27
Design / Technical Theater	18	16	14	13	10
Directing / Stage Management	18	12	13	12	9
Theater Studies	0	0	3	5	3
Total	60	51	60	60	49
VISUAL ARTS					
Art History	2	3	5	4	2
Art Therapy	1	2	1	1	9
Drawing and Painting	33	33	34	29	24
Electronic Art and Animation	10	22	26	30	44
New Media (Art & Technology)	2	3	1	0	0
Photography	12	19	18	15	17
Sculpture	6	8	8	7	3
Total	66	90	93	86	99

* For majors where more than 1 concentration is allowed per student, all students' concentrations are included in the report.

FIGURE 2.9
GRADUATE STUDENT ENROLLMENT BY PROGRAM, FALL 2019

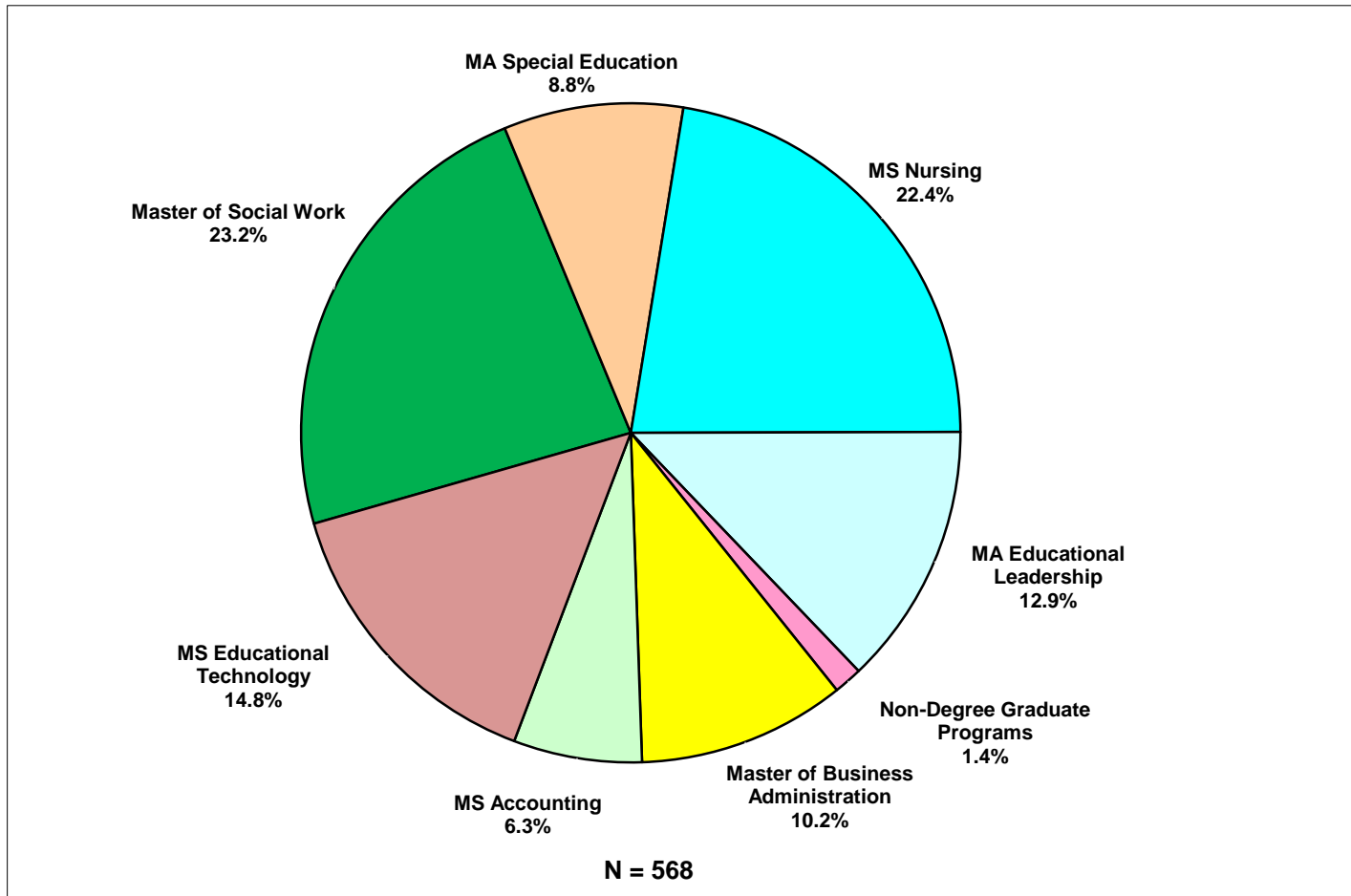

TABLE 2.18
GRADUATE ENROLLMENT BY PROGRAM, FALL 2015 - FALL 2019

PROGRAM	FALL 2015		FALL 2016		FALL 2017		FALL 2018		FALL 2019		PERCENT 2015 - 2019	CHANGE 2018 - 2019
	N	%	N	%	N	%	N	%	N	%		
Accounting ^[1]	-	-	-	-	23	4.6	41	7.3	36	6.3	-	-12.2
Business Administration	62	17.0	66	14.0	63	12.5	66	11.7	58	10.2	-6.5	-12.1
Educational Leadership	45	12.3	69	14.6	58	11.6	61	10.8	73	12.9	62.2	19.7
Educational Technology	95	26.0	144	30.5	126	25.1	109	19.3	84	14.8	-11.6	-22.9
Liberal Studies	8	2.2	3	0.6	0	0.0	0	0.0	0	0.0	-100.0	-
Nursing	50	13.7	51	10.8	79	15.7	113	20.0	127	22.4	154.0	12.4
Social Work	38	10.4	84	17.8	98	19.5	110	19.5	132	23.2	247.4	20.0
Special Education	44	12.1	39	8.3	44	8.8	50	8.8	50	8.8	13.6	0.0
Sustainability Studies	19	5.2	6	1.3	0	0.0	0	0.0	0	0.0	-100.0	-
Non-Degree Seeking	4	1.1	10	2.1	11	2.2	15	2.7	8	1.4	100.0	-46.7
Total	365	100.0	472	100.0	502	100.0	565	100.0	568	100.0	55.6	0.5

[1] The Master of Science in Accounting program started in Fall 2017.

TABLE 2.19
GRADUATE NON-DEGREE-SEEKING STUDENTS BY PROGRAM AFFILIATION, FALL 2015 - FALL 2019

PROGRAM	FALL 2015		FALL 2016		FALL 2017		FALL 2018		FALL 2019		PERCENT 2015 - 2019	CHANGE 2018 - 2019
	N	%	N	%	N	%	N	%	N	%		
Non-Degree-Seeking Accounting ^[1]	-	-	-	-	1	9.1	1	6.7	3	37.5	-	200.0
Non-Degree-Seeking Educational Leadership	1	25.0	1	6.7	3	27.3	5	33.3	3	37.5	200.0	-40.0
Non-Degree-Seeking Educational Technology	2	50.0	4	26.7	2	18.2	3	20.0			-100.0	-100.0
Non-Degree-Seeking Nursing	1	25.0	5	33.3	5	45.5	3	20.0	2	25.0	100.0	-33.3
Non-Degree Seeking Special Education	-	-	-	-	-	-	3	20.0			-	-100.0
Total	4	100.0	10	66.7	11	100.0	15	100.0	8	100.0	100.0	-46.7

[1] The Master of Science in Accounting program started in Fall 2017.

TABLE 2.20
UNDERGRADUATE COURSE ENROLLMENTS AND CREDIT HOURS BY SCHOOL
FALL 2015 - FALL 2019

UNDERGRADUATE SCHOOLS	FALL 2015	FALL 2016	FALL 2017	FALL 2018	FALL 2019	PERCENT 2015 - 2019	CHANGE 2018 - 2019
ANISFIELD SCHOOL OF BUSINESS							
Course Enrollments	3,825	3,881	3,848	3,838	3,838	0.3	0.0
Credit Hours	15,226	15,444	15,249	15,226	15,242	0.1	0.1
SCHOOL OF HUMANITIES AND GLOBAL STUDIES							
Course Enrollments	3,691	3,579	3,337	3,300	3,580	-3.0	8.5
Credit Hours	14,762	14,314	13,348	13,200	14,124	-4.3	7.0
SCHOOL OF CONTEMPORARY ARTS							
Course Enrollments	2,437	2,483	2,430	2,385	2,301	-5.6	-3.5
Credit Hours	9,573	9,712	9,510	9,322	8,957	-6.4	-3.9
SCHOOL OF SOCIAL SCIENCE AND HUMAN SERVICES							
Course Enrollments	4,971	5,012	4,826	4,786	4,782	-3.8	-0.1
Credit Hours	20,190	20,512	19,743	19,282	19,272	-4.5	-0.1
SCHOOL OF THEORETICAL AND APPLIED SCIENCE							
Course Enrollments	4,316	4,478	5,642	5,520	5,439	26.0	-1.5
Credit Hours	17,087	17,687	19,268.5	18,850.0	18,610	8.9	-1.3
ALL OTHER COURSES							
Course Enrollments	1,772	1,859	1,797	1,800	1,768	-0.2	-1.8
Credit Hours	4,921	5,637	5,591	5,566	5,796	17.8	4.1
UNDERGRADUATE TOTAL							
Course Enrollments	21,012	21,292	21,880	21,629	21,708	3.3	0.4
Credit Hours	81,759	83,306	82,709.5	81,446.0	82,001	0.3	0.7

Note:

All credit-bearing courses, including those for independent studies, co-ops, some labs, etc., are included above. Courses with 0 credit hours (e.g. some labs) are excluded. Since graduate students may occasionally take undergraduate courses, total credit hours by course levels may be slightly different from total credit hours by student's careers.

TABLE 2.21
GRADUATE COURSE ENROLLMENTS AND CREDIT HOURS BY SCHOOL
FALL 2015 - FALL 2019

GRADUATE PROGRAMS	FALL 2015	FALL 2016	FALL 2017	FALL 2018	FALL 2019	PERCENT 2015 - 2019	CHANGE 2018 - 2019
MASTER OF ACCOUNTING							
Course Enrollments	-	-	70	96	80	-	-16.7
Credit Hours	-	-	210	288	240	-	-16.7
MASTER OF ARTS IN LIBERAL STUDIES							
Course Enrollments	11	3	0	0	0	-100.0	-
Credit Hours	33	9	0	0	0	-100.0	-
MASTER OF ARTS IN EDUCATIONAL LEADERSHIP							
Course Enrollments	81	130	102	115	138	70.4	20.0
Credit Hours	372	614	468	531	648	74.2	22.0
MASTER OF ARTS IN SUSTAINABILITY STUDIES							
Course Enrollments	39	12	0	0	0	-100.0	-
Credit Hours	153	48	0	0	0	-100.0	-
MASTER OF BUSINESS ADMINISTRATION							
Course Enrollments	124	132	126	160	142	14.5	-11.3
Credit Hours	372	396	378	480	426	14.5	-11.3
MASTER OF ARTS IN SPECIAL EDUCATION							
Course Enrollments	88	78	88	103	107	21.6	3.9
Credit Hours	352	312	333	386	401	13.9	3.9
MASTER OF SOCIAL WORK							
Course Enrollments	124	267	286	348	435	250.8	25.0
Credit Hours	464	1,069	1,174	1,332	1,623	249.8	21.8
MASTER OF SCIENCE IN EDUCATIONAL TECHNOLOGY							
Course Enrollments	123	192	181	164	90	-26.8	-45.1
Credit Hours	488	748	654	614	355	-27.3	-42.2
MASTER OF SCIENCE IN NURSING							
Course Enrollments	56	63	116	170	200	257.1	17.6
Credit Hours	232	232	398	545	642	176.7	17.8
GRADUATE TOTAL							
Course Enrollments	646	877	969	1,156	1,192	84.5	3.1
Credit Hours	2,466	3,428	3,615	4,176	4,335	75.8	3.8

Note:

All credit-bearing courses, including those for independent studies, co-ops, some labs, etc., are included above. Courses with 0 credit hours (e.g. some labs) are excluded. Since graduate students may occasionally take undergraduate courses, total credit hours by course levels may be slightly different from total credit hours by student's careers.

TABLE 2.22
UNDERGRADUATE PARTICIPATION IN STUDY ABROAD PROGRAMS, ACADEMIC YEARS 2014-2015 - 2018-2019

DESTINATION COUNTRIES	FALL 2014 - SUMMER 2015		FALL 2015 - SUMMER 2016		FALL 2016 - SUMMER 2017		FALL 2017 - SUMMER 2018		FALL 2018- SUMMER 2019	
	N	%	N	%	N	%	N	%	N	%
Argentina	1	0.9	0	0.0	0	0.0	1	0.6	1	0.6
Australia	3	2.7	3	2.3	5	3.9	0	0.0	1	0.6
Belgium	1	0.9	0	0.0	0	0.0	0	0.0	0	0.0
Canada	0	0.0	0	0.0	0	0.0	0	0.0	7	4.0
Chile	0	0.0	1	0.8	1	0.8	1	0.6	0	0.0
China	13	11.6	13	10.1	11	8.6	10	6.3	18	10.4
Costa Rica	3	2.7	1	0.8	3	2.3	2	1.3	11	6.4
Cuba	0	0.0	1	0.8	10	7.8	11	6.9	0	0.0
Czech Republic	0	0.0	1	0.8	1	0.8	4	2.5	2	1.2
Denmark	6	5.4	4	3.1	4	3.1	4	2.5	1	0.6
Ecuador	0	0.0	0	0.0	1	0.8	0	0.0	0	0.0
Fiji	0	0.0	0	0.0	0	0.0	1	0.6	0	0.0
France	2	1.8	2	1.6	2	1.6	3	1.9	2	1.2
Germany	0	0.0	2	1.6	1	0.8	3	1.9	2	1.2
Ghana	5	4.5	5	3.9	11	8.6	20	12.6	28	16.2
Greece	0	0.0	0	0.0	2	1.6	2	1.3	1	0.6
India	10	8.9	11	8.5	7	5.5	0	0.0	10	5.8
Ireland	2	1.8	9	7.0	13	10.2	18	11.3	8	4.6
Italy	21	18.8	29	22.5	18	14.1	22	13.8	10	5.8
Japan	3	2.7	6	4.7	5	3.9	4	2.5	3	1.7

TABLE 2.22 (continued)
UNDERGRADUATE PARTICIPATION IN STUDY ABROAD PROGRAMS, ACADEMIC YEARS 2014-2015 - 2018-2019

DESTINATION COUNTRIES	FALL 2014 - SUMMER 2015		FALL 2015 - SUMMER 2016		FALL 2016 - SUMMER 2017		FALL 2017 - SUMMER 2018		FALL 2018- SUMMER 2019	
	N	%	N	%	N	%	N	%	N	%
Jordan	0	0.0	1	0.8	1	0.8	0	0.0	0	0.0
Korea (South)	2	1.8	0	0.0	7	5.5	0	0.0	9	5.2
Morocco	0	0.0	1	0.8	0	0.0	0	0.0	0	0.0
Nepal	0	0.0	0	0.0	0	0.0	0	0.0	15	8.7
Netherlands	0	0.0	0	0.0	1	0.8	1	0.6	0	0.0
New Zealand	0	0.0	0	0.0	2	1.6	1	0.6	0	0.0
Nicaragua	0	0.0	1	0.8	0	0.0	0	0.0	0	0.0
Portugal	0	0.0	0	0.0	0	0.0	0	0.0	8	4.6
Peru	0	0.0	9	7.0	0	0.0	9	5.7	11	6.4
Russia	1	0.9	0	0.0	0	0.0	0	0.0	0	0.0
South Africa	0	0.0	1	0.8	1	0.8	1	0.6	0	0.0
Spain	20	17.9	12	9.3	8	6.3	6	3.8	8	4.6
Sweden	0	0.0	0	0.0	0	0.0	0	0.0	1	0.6
Tanzania	1	0.9	0	0.0	0	0.0	0	0.0	0	0.0
Thailand	1	0.9	0	0.0	0	0.0	0	0.0	0	0.0
Turks and Caicos	2	1.8	0	0.0	0	0.0	0	0.0	1	0.6
United Kingdom	13	11.6	15	11.6	11	8.6	23	14.5	5	2.9
Multi-destinations	2	1.8	1	0.8	2	1.6	12	7.5	10	5.8
Total	112	100.0	129	100.0	128	100.0	159	100.0	173	100.0

TABLE 2.23
STUDENTS REGISTERED WITH THE OFFICE OF SPECIALIZED SERVICES BY ADMIT TYPE
FALL 2015 - FALL 2019

AFFILIATES OF THE OFFICE OF SPECIALIZED SERVICES BY ADMIT-TYPE	FALL 2015		FALL 2016		FALL 2017		FALL 2018		FALL 2019		PERCENT 2015 - 2019	CHANGE 2018 - 2019
	N	%	N	%	N	%	N	%	N	%		
UNDERGRADUATE												
First-time Degree-seeking	49	12.5	50	11.7	58	13.2	60	13.9	68	15.5	38.8	13.3
Transfer	13	3.3	25	5.8	24	5.5	17	3.9	14	3.2	7.7	-17.6
Re-Admits	5	1.3	1	0.2	1	0.2	6	1.4	3	0.7	-40.0	-50.0
Internal Transfer	1	0.3	2	0.5	0	0.0	1	0.2	0	0.0	-100.0	-100.0
New Non-degree-seeking	4	1.0	0	0.0	0	0.0	3	0.7	0	0.0	-100.0	-100.0
Continuing	312	79.6	339	79.0	346	79.0	331	76.4	335	76.1	7.4	1.2
Second Bachelors	0	0.0	0	0.0	0	0.0	0	0.0	1	0.2	-	-
Total	384	98.0	417	97.2	429	97.9	418	96.5	421	95.7	9.6	0.7
GRADUATE	8	2.0	12	2.8	9	2.1	15	3.5	19	4.3	137.5	26.7
TOTAL	392	100.0	429	100.0	438	100.0	433	100.0	440	100.0	12.2	1.6

RAMAPO COLLEGE OF NEW JERSEY

2019 FACT BOOK

Chapter 3: STUDENT OUTCOMES

TABLE 3.1
NUMBER OF UNDERGRADUATE DEGREES CONFERRED BY DEGREE AND MAJOR
FISCAL YEARS 2014-15 - 2018-19

DEGREE AND MAJOR	CIP CODE*	FY	FY	FY	FY	FY	PERCENT CHANGE	
		14/15	15/16	16/17	17/18	18/19	FY 14/15 - FY 18/19	FY 17/18 - FY 18/19
UNDERGRADUATE								
BACHELOR OF ARTS								
Africana Studies	050201	0	0	1	0	0	-	-
American Studies	050102	4	7	2	6	6	50.0	0.0
Communication Arts	090101	131	110	140	122	115	-12.2	-5.7
Contemporary Arts	500706	18	9	25	31	37	105.6	19.4
Economics	450601	9	12	6	11	14	55.6	27.3
Environmental Studies	030103	27	23	26	23	21	-22.2	-8.7
History	540101	32	42	32	40	26	-18.8	-35.0
International Business	521101	6	13	10	9	9	50.0	0.0
International Studies	050199	19	17	11	12	12	-36.8	0.0
Law and Society	229999	39	32	37	19	32	-17.9	68.4
Liberal Studies -contract major	240101	4	1	5	0	4	0.0	-
Literature	160104	35	35	48	39	36	2.9	-7.7
Music	500901	38	35	44	33	34	-10.5	3.0
Political Science	451001	12	18	12	21	19	58.3	-9.5
Psychology	420101	186	144	142	153	120	-35.5	-21.6
Social Science	240103	60	73	73	72	84	40.0	16.7
Sociology	451101	25	30	27	30	26	4.0	-13.3
Spanish Language Studies	160905	6	6	3	4	3	-50.0	-25.0
Theater	500501	10	16	10	12	18	80.0	50.0
Visual Arts	500101	24	15	13	24	20	-16.7	-16.7

* CIP refers to Classification of Instructional Programs developed by the U.S. Department of Education's National Center for Education Statistics (NCES).

TABLE 3.1 (continued)
NUMBER OF UNDERGRADUATE DEGREES CONFERRED BY DEGREE AND MAJOR
FISCAL YEARS 2014-15 - 2018-19

DEGREE AND MAJOR	CIP CODE*	FY	FY	FY	FY	FY	PERCENT CHANGE	
		14/15	15/16	16/17	17/18	18/19	FY 14/15 - FY 18/19	FY 17/18 - FY 18/19
UNDERGRADUATE								
BACHELOR OF SCIENCE								
Accounting	520301	73	95	85	69	64	-12.3	-7.2
Allied Health	510999	0	1	1	0	0	-	-
Biochemistry	260202	8	7	6	8	8	0.0	0.0
Bioinformatics	261103	3	6	8	2	1	-66.7	-50.0
Biology	260101	66	76	92	99	88	33.3	-11.1
Business Administration	520201	207	189	225	224	226	9.2	0.9
Chemistry	400501	2	1	6	5	4	100.0	-20.0
Clinical Lab Sciences	511005	2	2	2	1	2	0.0	100.0
Computer Science	110101	12	19	22	25	35	191.7	40.0
Engineering Physics	400801	6	9	8	7	8	33.3	14.3
Environmental Science	030104	8	11	19	11	10	25.0	-9.1
Information Systems	110401	15	21	33	26	22	46.7	-15.4
Integrated Science Studies	300101	6	6	1	4	4	-33.3	0.0
Mathematics	270101	17	18	19	17	13	-23.5	-23.5
Medical Imaging Sciences	510999	1	1	3	0	0	-100.0	-
BACHELOR OF SCIENCE IN NURSING								
Nursing	513808	70	87	75	80	86	22.9	7.5
Nursing (Earned RN)	513808	23	26	43	30	35	52.2	16.7
BACHELOR OF SCIENCE IN SOCIAL WORK								
Social Work	440701	46	75	78	64	65	41.3	1.6
UNDERGRADUATE TOTAL:		1,250	1,288	1,393	1,333	1,307	4.6	-2.0

* CIP refers to Classification of Instructional Programs developed by the U.S. Department of Education's National Center for Education Statistics (NCES).

TABLE 3.2
NUMBER OF GRADUATE DEGREES CONFERRED BY DEGREE AND PROGRAM
FISCAL YEARS 2014-15 - 2018-19

DEGREE AND PROGRAM	CIP CODE*	FY 14/15	FY 15/16	FY 16/17	FY 17/18	FY 18/19	PERCENT CHANGE	
							FY 14/15 - FY 18/19	FY 17/18 - FY 18/19
GRADUATE								
MASTER OF ARTS								
Educational Leadership	130401	30	23	44	37	34	13.3	-8.1
Liberal Studies	240101	4	4	1	2	0	-100.0	-100.0
Special Education	131001	-	23	18	19	23	-	21.1
Sustainability Studies	030103	0	8	6	0	0	-	-
MASTER OF BUSINESS ADMINISTRATION								
	520201	25	28	34	30	32	28.0	6.7
MASTER OF SCIENCE								
Accounting	520301	-	-	-	8	21	-	162.5
Educational Technology	139999	43	37	49	75	57	32.6	-24.0
MASTER OF SCIENCE IN NURSING								
Nursing	513808	6	12	9	4	25	316.7	525.0
MASTER OF SOCIAL WORK								
Social Work	440701	-	-	37	56	47	-	-16.1
GRADUATE TOTAL:		108	135	198	231	239	121.3	3.5

* CIP refers to Classification of Instructional Programs developed by the U.S. Department of Education's National Center for Education Statistics (NCES).

FIGURE 3.1
UNDERGRADUATE AWARDS BY TYPE OF DEGREE, FISCAL YEAR 2018-19

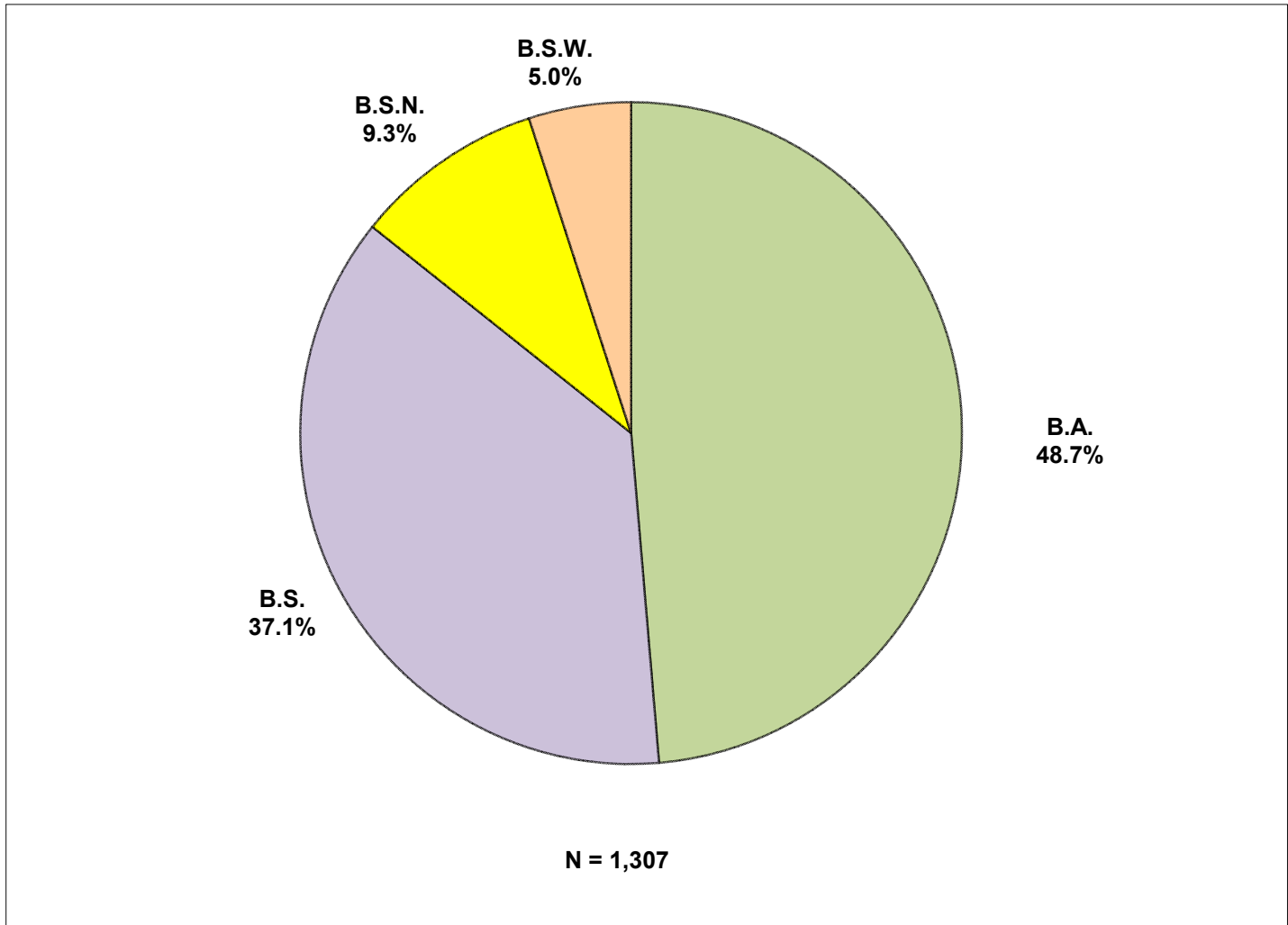

FIGURE 3.2
GRADUATE AWARDS BY TYPE OF DEGREE, FISCAL YEAR 2018-19

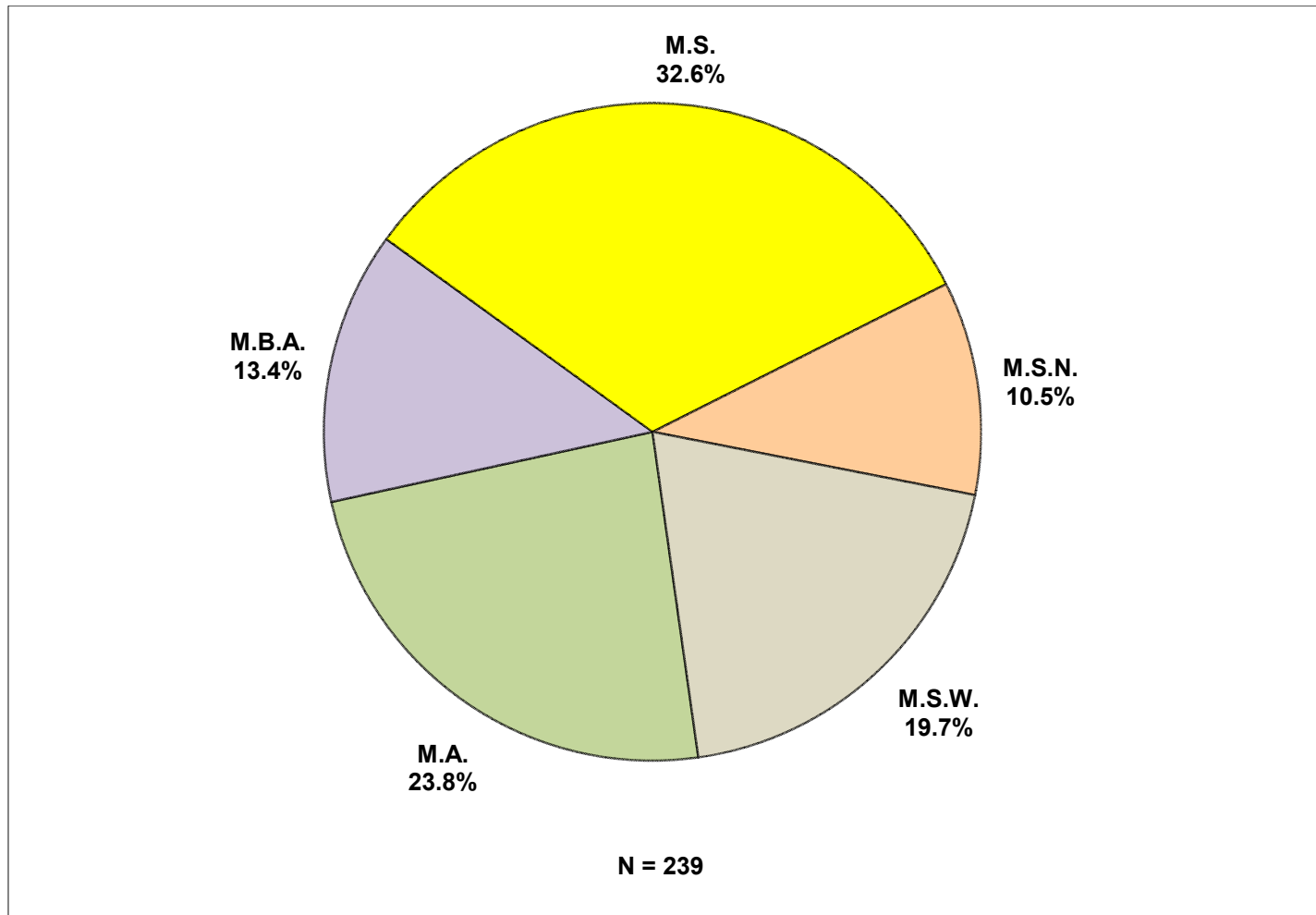

TABLE 3.3
DEGREES AWARDED BY SCHOOL
FISCAL YEARS 2014-15 - 2018-19

DEGREE AND SCHOOL	FY 14/15		FY 15/16		FY 16/17		FY 17/18		FY 18/19		PERCENT CHANGE	
	N	%	N	%	N	%	N	%	N	%	FY 14/15 - FY 18/19	FY 17/18 - FY 18/19
UNDERGRADUATE												
Anisfield School of Business	310	24.8	330	25.6	359	25.8	339	25.4	335	25.6	8.1	-1.2
School of Contemporary Arts	221	17.7	185	14.4	232	16.7	222	16.7	224	17.1	1.4	0.9
School of Humanities & Global Studies	112	9.0	126	9.8	114	8.2	122	9.2	106	8.1	-5.4	-13.1
School of Social Science & Human Services	383	30.6	377	29.3	383	27.5	361	27.1	348	26.6	-9.1	-3.6
School of Theoretical & Applied Science	224	17.9	270	21.0	305	21.9	289	21.7	294	22.5	31.3	1.7
Total	1,250	100.0	1,288	100.0	1,393	100.0	1,333	100.0	1,307	100.0	4.6	-2.0
GRADUATE												
Anisfield School of Business	25	23.1	28	20.7	34	17.2	38	16.5	53	22.2	112.0	39.5
School of Humanities & Global Studies	4	3.7	4	3.0	1	0.5	2	0.9	0	0.0	-100.0	-100.0
School of Social Science & Human Services	73	67.6	91	67.4	154	77.8	187	81.0	161	67.4	120.5	-13.9
School of Theoretical & Applied Science	6	5.6	12	8.9	9	4.5	4	1.7	25	10.5	316.7	525.0
Total	108	100.0	135	100.0	198	100.0	231	100.0	239	100.0	121.3	3.5
GRAND TOTAL	1,358		1,423		1,591		1,564		1,546		13.8	-1.2

FIGURE 3.3
UNDERGRADUATE DEGREES BY SCHOOL, FISCAL YEAR 2018-19

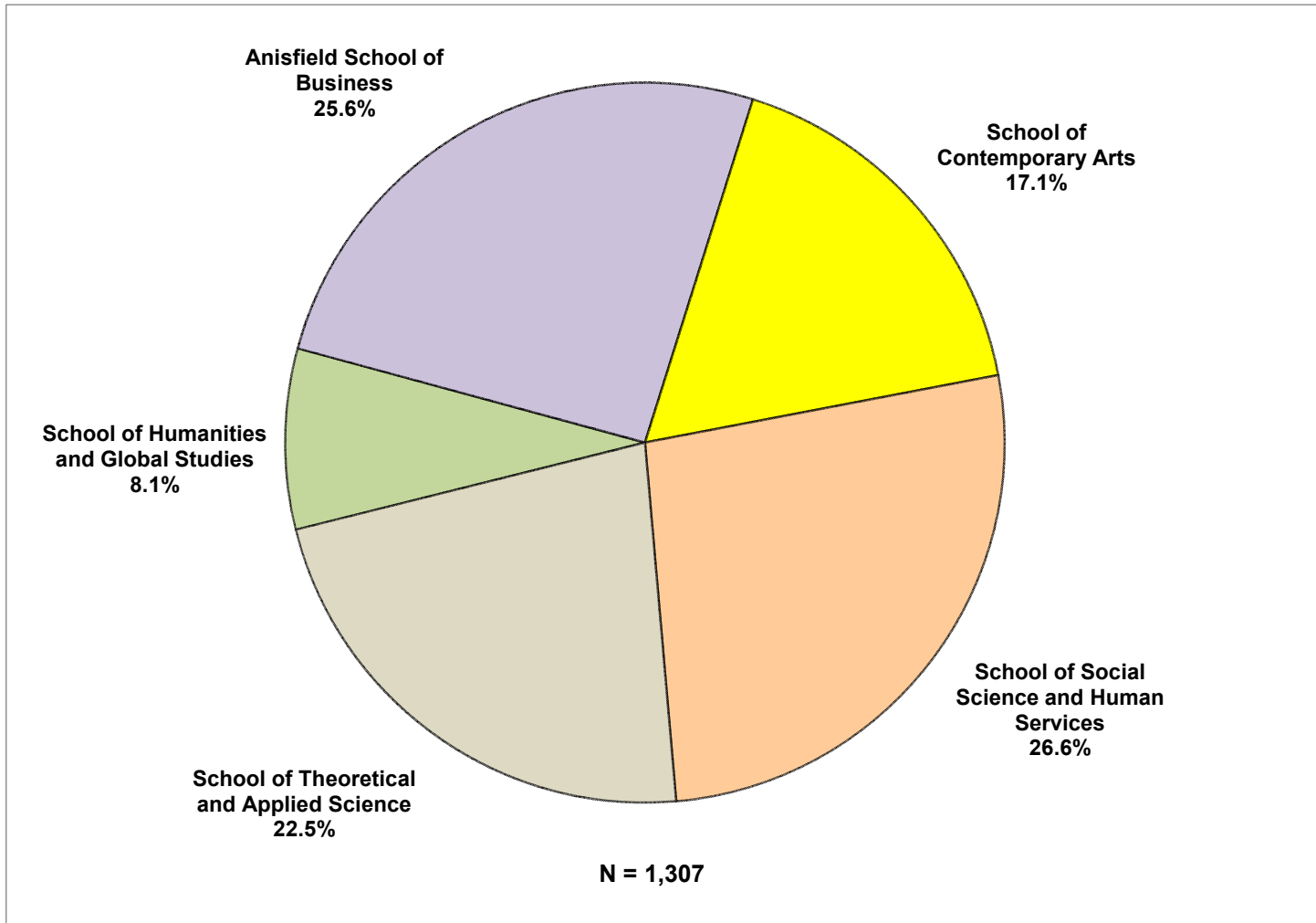

FIGURE 3.4
GRADUATE DEGREES BY PROGRAM AND SCHOOL, FISCAL YEAR 2018-19

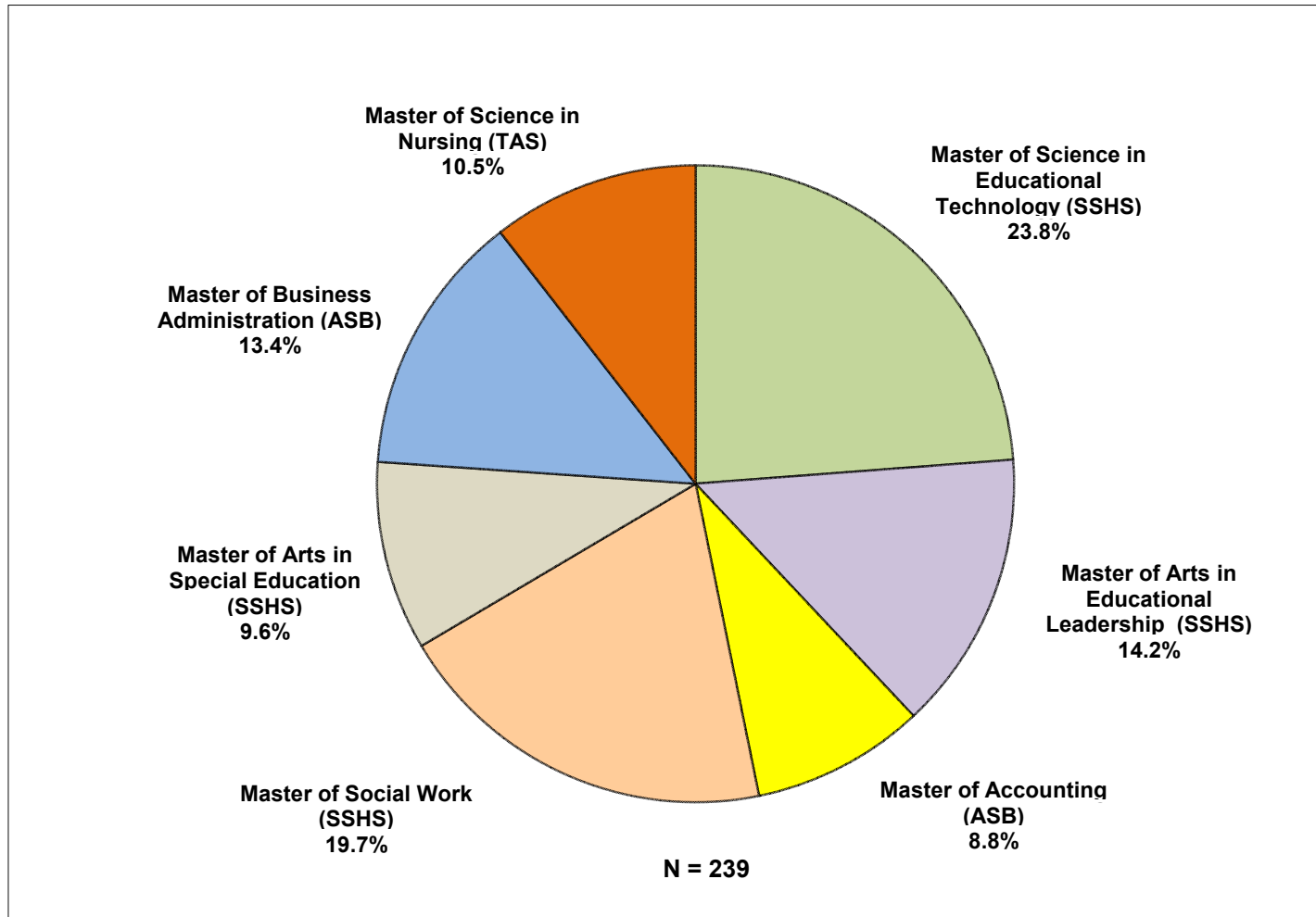

TABLE 3.4
DEGREES AWARDED BY AGE
FISCAL YEARS 2014-15 - 2018-19

	FY 14/15		FY 15/16		FY 16/17		FY 17/18		FY 18/19		PERCENT CHANGE	
	N	%	N	%	N	%	N	%	N	%	FY 14/15 - FY 18/19	FY 17/18 - FY 18/19
UNDERGRADUATE												
18 to 24	966	77.3	951	73.8	1,038	74.5	1,037	77.8	958	73.3	-0.8	-7.6
25 to 39	250	20.0	288	22.4	309	22.2	253	19.0	307	23.5	22.8	21.3
40 and Over	34	2.7	49	3.8	46	3.3	43	3.2	42	3.2	23.5	-2.3
Total	1,250	100.0	1,288	100.0	1,393	100.0	1,333	100.0	1,307	100.0	4.6	-2.0
Median Age	23.0		23.0		23.0		23.0		23.0			
GRADUATE												
18 to 24	1	0.9	9	6.7	16	8.1	20	8.7	29	12.1	2800.0	45.0
25 to 39	82	75.9	89	65.9	142	71.7	156	67.5	156	65.3	90.2	0.0
40 and Over	25	23.1	37	27.4	40	20.2	55	23.8	54	22.6	116.0	-1.8
Total	108	100.0	135	100.0	198	100.0	231	100.0	239	100.0	121.3	3.5
Median Age	32.0		32.0		30.0		31.0		31.0			
ALL STUDENTS												
18 to 24	967	71.2	960	67.5	1,054	66.2	1,057	67.6	987	63.8	2.1	-6.6
25 to 39	332	24.4	377	26.5	451	28.3	409	26.2	463	29.9	39.5	13.2
40 and Over	59	4.3	86	6.0	86	5.4	98	6.3	96	6.2	62.7	-2.0
Total	1,358	100.0	1,423	100.0	1,591	100.0	1,564	100.0	1,546	100.0	13.8	-1.2
Median Age	23.0		23.0		23.0		23.0		23.0			

TABLE 3.5
DEGREES AWARDED BY SEX
FISCAL YEARS 2014-15 - 2018-19

	FY 14/15		FY 15/16		FY 16/17		FY 17/18		FY 18/19		PERCENT CHANGE	
	N	%	N	%	N	%	N	%	N	%	FY 14/15 - FY 18/19	FY 17/18 - FY 18/19
UNDERGRADUATE												
Female	754	60.3	722	56.1	770	55.3	785	58.9	733	56.1	-2.8	-6.6
Male	496	39.7	566	43.9	623	44.7	548	41.1	574	43.9	15.7	4.7
Total	1,250	100.0	1,288	100.0	1,393	100.0	1,333	100.0	1,307	100.0	4.6	-2.0
GRADUATE												
Female	72	66.7	91	67.4	144	72.7	166	71.9	184	77.0	155.6	10.8
Male	36	33.3	44	32.6	54	27.3	65	28.1	55	23.0	52.8	-15.4
Total	108	100.0	135	100.0	198	100.0	231	100.0	239	100.0	121.3	3.5
ALL STUDENTS												
Female	826	60.8	813	57.1	914	57.4	951	60.8	917	59.3	11.0	-3.6
Male	532	39.2	610	42.9	677	42.6	613	39.2	629	40.7	18.2	2.6
Total	1,358	100.0	1,423	100.0	1,591	100.0	1,564	100.0	1,546	100.0	13.8	-1.2

TABLE 3.6
DEGREES AWARDED BY ETHNICITY AND CITIZENSHIP
FISCAL YEARS 2014-15 - 2017-18

	FY 14/15		FY 15/16		FY 16/17		FY 17/18		PERCENT CHANGE	
	N	%	N	%	N	%	N	%	FY 14/15 - FY 17/18	FY 16/17 - FY 17/18
UNDERGRADUATE										
RACE / ETHNICITY CATEGORIES										
Hispanic or Latino/a, any race	143	12.4	182	15.1	207	16.0	162	12.9	13.3	-21.7
American Indian / Native Alaskan, Non-Hispanic	5	0.4	5	0.4	2	0.2	2	0.2	-60.0	0.0
Asian, Non-Hispanic	67	5.8	82	6.8	82	6.3	95	7.6	41.8	15.9
Hawaiian / Pacific Islander, Non-Hispanic	3	0.3	3	0.2	5	0.4	2	0.2	-33.3	-60.0
Black, Non-Hispanic	37	3.2	60	5.0	82	6.3	65	5.2	75.7	-20.7
White, Non-Hispanic	873	75.5	845	70.2	882	68.1	899	71.8	3.0	1.9
Multiple Races, Non-Hispanic	18	1.6	18	1.5	21	1.6	9	0.7	-50.0	-57.1
Non-Resident Aliens	10	0.9	9	0.7	15	1.2	18	1.4	80.0	20.0
Total	1,156	100.0	1,204	100.0	1,296	100.0	1,252	100.0	8.3	-3.4
Missing	94		84		97		81			
GRADUATE										
RACE / ETHNICITY CATEGORIES										
Hispanic or Latino/a, any race	6	6.2	12	9.4	22	11.6	24	11.8	300.0	9.1
American Indian / Native Alaskan, Non-Hispanic	0	0.0	0	0.0	2	1.1	1	0.5	-	-50.0
Asian, Non-Hispanic	1	1.0	5	3.9	5	2.6	5	2.5	400.0	0.0
Black, Non-Hispanic	5	5.2	1	0.8	14	7.4	6	3.0	20.0	-57.1
White, Non-Hispanic	79	81.4	107	83.6	144	75.8	160	78.8	102.5	11.1
Multiple Races, Non-Hispanic	1	1.0	0	0.0	2	1.1	2	1.0	100.0	0.0
Non-Resident Aliens	5	5.2	3	2.3	1	0.5	5	2.5	0.0	400.0
Total	97	100.0	128	100.0	190	100.0	203	100.0	109.3	6.8
Missing	11		7		8		28			

TABLE 3.6 (continued)
DEGREES AWARDED BY ETHNICITY AND CITIZENSHIP
FISCAL YEARS 2014-15 - 2017-18

	FY 14/15		FY 15/16		FY 16/17		FY 17/18		PERCENT CHANGE	
	N	%	N	%	N	%	N	%	FY 14/15 - FY 17/18	FY 16/17 - FY 17/18
ALL STUDENTS										
RACE / ETHNICITY CATEGORIES										
Hispanic or Latino/a, any race	149	11.9	194	14.6	229	15.4	186	12.8	24.8	-18.8
American Indian / Native Alaskan, Non-Hispanic	5	0.4	5	0.4	4	0.3	3	0.2	-40.0	-25.0
Asian, Non-Hispanic	68	5.4	87	6.5	87	5.9	100	6.9	47.1	14.9
Hawaiian / Pacific Islander, Non-Hispanic	3	0.2	3	0.2	5	0.3	2	0.1	-33.3	-60.0
Black, Non-Hispanic	42	3.4	61	4.6	96	6.5	71	4.9	69.0	-26.0
White, Non-Hispanic	952	76.0	952	71.5	1,026	69.0	1,059	72.8	11.2	3.2
Multiple Races, Non-Hispanic	19	1.5	18	1.4	23	1.5	11	0.8	-42.1	-52.2
Non-Resident Aliens	15	1.2	12	0.9	16	1.1	23	1.6	53.3	43.8
Total	1,253	100.0	1,332	100.0	1,486	100.0	1,455	100.0	16.1	-2.1
Missing	105		91		105		109			

TABLE 3.6.1
DEGREES AWARDED BY NEW RACE / ETHNIC CATEGORIES
FISCAL YEAR 2018-19

UNDERGRADUATE	FY 18/19	
	N	%
HISPANIC AND RACE CATEGORIES		
Hispanic or Latino/a only	95	53.7
Hispanic and American Indian / Nat. Alaskan	5	2.8
Hispanic and Asian	5	2.8
Hispanic and Black	11	6.2
Hispanic and White	61	34.5
Hispanic and Multiple Races	0	0.0
Total	177	100.0
ALL OTHER RACE CATEGORIES		
American Indian / Native Alaskan	5	0.5
Asian	109	10.3
Black	55	5.2
Hawaiian / Pacific Islander	3	0.3
White, Non-Hispanic	877	82.9
Multiple Races	9	0.9
Total	1,058	100.0
Missing	72	
TOTAL UNDERGRADUATES	1,307	

TABLE 3.6.1 (continued)
DEGREES AWARDED BY NEW RACE / ETHNIC CATEGORIES
FISCAL YEAR 2018-19

GRADUATE	FY 18/19	
	N	%
HISPANIC AND RACE CATEGORIES		
Hispanic or Latino/a only	21	72.4
Hispanic and American Indian / Nat. Alaskan	1	3.4
Hispanic and White	6	20.7
Hispanic and Multiple Races	1	3.4
Total	29	100.0
ALL OTHER RACE CATEGORIES		
Asian	10	5.1
Black	14	7.1
White, Non-Hispanic	171	86.8
Multiple Races	2	1.0
Total	197	100.0
Missing	13	
TOTAL GRADUATES	239	

TABLE 3.6.1 (continued)
DEGREES AWARDED BY NEW RACE / ETHNIC CATEGORIES
FISCAL YEAR 2018-19

ALL	FY 18/19	
	N	%
HISPANIC AND RACE CATEGORIES		
Hispanic or Latino/a only	116	56.3
Hispanic and American Indian / Nat. Alaskan	6	2.9
Hispanic and Asian	5	2.4
Hispanic and Black	11	5.3
Hispanic and White	67	32.5
Hispanic and Multiple Races	1	0.5
Total	206	100.0
ALL OTHER RACE CATEGORIES		
American Indian / Native Alaskan	5	0.4
Asian	119	9.5
Black	69	5.5
Hawaiian / Pacific Islander	3	0.2
White, Non-Hispanic	1,048	83.5
Multiple Races	11	0.9
Total	1,255	100.0
Missing	85	
TOTAL ALL STUDENTS	1,546	

TABLE 3.7
DEGREES AWARDED BY CITIZENSHIP
FISCAL YEARS 2014-15 - 2018-19

	FY 14/15		FY 15/16		FY 16/17		FY 17/18		FY 18/19		PERCENT CHANGE	
	N	%	N	%	N	%	N	%	N	%	FY 14/15 - FY 18/19	FY 17/18 - FY 18/19
UNDERGRADUATE												
Citizen/Permanent Resident	1,240	99.2	1,279	99.3	1,378	98.9	1,315	98.6	1,283	98.2	3.5	-2.4
Non-Resident Alien	10	0.8	9	0.7	15	1.1	18	1.4	24	1.8	140.0	33.3
Total	1,250	100.0	1,288	100.0	1,393	100.0	1,333	100.0	1,307	100.0	4.6	-2.0
GRADUATE												
Citizen/Permanent Resident	103	95.4	132	97.8	197	99.5	226	97.8	238	99.6	131.1	5.3
Non-Resident Alien	5	4.6	3	2.2	1	0.5	5	2.2	1	0.4	-80.0	-80.0
Total	108	100.0	135	100.0	198	100.0	231	100.0	239	100.0	121.3	3.5
ALL STUDENTS												
Citizen/Permanent Resident	1,343	98.9	1,411	99.2	1,575	99.0	1,541	98.5	1,521	98.4	13.3	-1.3
Non-Resident Alien	15	1.1	12	0.8	16	1.0	23	1.5	25	1.6	66.7	8.7
Total	1,358	100.0	1,423	100.0	1,591	100.0	1,564	100.0	1,546	100.0	13.8	-1.2

TABLE 3.8
DEGREES AWARDED BY INITIAL ADMISSIONS TYPE
FISCAL YEARS 2014-15 - 2018-19

	FY 14/15		FY 15/16		FY 16/17		FY 17/18		FY 18/19		PERCENT CHANGE	
	N	%	N	%	N	%	N	%	N	%	FY 14/15 - FY 18/19	FY 17/18 - FY 18/19
UNDERGRADUATE												
Regular	522	41.8	548	42.5	539	38.7	594	44.6	554	42.4	6.1	-6.7
EOF non-Transfer	55	4.4	51	4.0	64	4.6	57	4.3	68	5.2	23.6	19.3
EOF Transfer	4	0.3	16	1.2	11	0.8	10	0.8	9	0.7	125.0	-10.0
Special	71	5.7	62	4.8	92	6.6	72	5.4	57	4.4	-19.7	-20.8
Transfer	578	46.2	594	46.1	665	47.7	583	43.7	602	46.1	4.2	3.3
Non-Matric to Matric	17	1.4	13	1.0	11	0.8	10	0.8	8	0.6	-52.9	-20.0
Second Degree	3	0.2	4	0.3	11	0.8	7	0.5	9	0.7	200.0	28.6
Total	1,250	100.0	1,288	100.0	1,393	100.0	1,333	100.0	1,307	100.0	4.6	-2.0
GRADUATE												
Regular	91	84.3	130	96.3	192	97.0	225	97.4	229	95.8	151.6	1.8
Non-Matric to Matric	11	10.2	2	1.5	2	1.0	1	0.4	7	2.9	-36.4	600.0
Second Degree	6	5.6	3	2.2	4	2.0	5	2.2	3	1.3	-50.0	-40.0
Total	108	100.0	135	100.0	198	100.0	231	100.0	239	100.0	121.3	3.5
ALL STUDENTS												
Regular	613	43.8	678	47.6	731	45.9	819	52.4	783	50.6	27.7	-4.4
EOF non-Transfer	55	3.9	51	3.6	64	4.0	57	3.6	68	4.4	23.6	19.3
EOF Transfer	4	0.3	16	1.1	11	0.7	10	0.6	9	0.6	125.0	-10.0
Special	71	5.1	62	4.4	92	5.8	72	4.6	57	3.7	-19.7	-20.8
Transfer	620	44.3	594	41.7	665	41.8	583	37.3	602	38.9	-2.9	3.3
Non-Matric to Matric	28	2.0	15	1.1	13	0.8	11	0.7	15	1.0	-46.4	36.4
Second Degree	9	0.6	7	0.5	15	0.9	12	0.8	12	0.8	33.3	0.0
Total	1,400	100.0	1,423	100.0	1,591	100.0	1,564	100.0	1,546	100.0	10.4	-1.2

TABLE 3.9
UNDERGRADUATE DEGREES AWARDED BY AGE, SEX, ETHNICITY,
CITIZENSHIP, AND INITIAL ADMIT TYPE
FISCAL YEAR 2018-19

UNDERGRADUATE	Bachelor of Arts (BA)		Bachelor of Science (BS)		Bachelor of Science in Nursing (BSN)		Bachelor of Social Work (BSW)		Total Number of Bachelor's Degrees
	N	%	N	%	N	%	N	%	
By Age									
18 to 24	443	69.7	382	78.8	87	71.9	46	70.8	958
25 to 39	170	26.7	97	20.0	23	19.0	17	26.2	307
40 and Above	23	3.6	6	1.2	11	9.1	2	3.1	42
Total	636	100.0	485	100.0	121	100.0	65	100.0	1,307
By Sex									
Female	370	58.2	200	41.2	110	90.9	53	81.5	733
Male	266	41.8	285	58.8	11	9.1	12	18.5	574
Total	636	100.0	485	100.0	121	100.0	65	100.0	1,307
Hispanic and Race Categories									
Hispanic or Latino/a only	43	50.6	32	56.1	12	60.0	8	53.3	95
Hispanic and American Indian/Nat. Alaskan	3	3.5	2	3.5	0	0.0	0	0.0	5
Hispanic and Asian	1	1.2	2	3.5	1	5.0	1	6.7	5
Hispanic and Black	6	7.1	3	5.3	1	5.0	1	6.7	11
Hispanic and Hawaiian/ Pacific Islander	0	0.0	0	0.0	0	0.0	0	0.0	0
Hispanic and White	32	37.6	18	31.6	6	30.0	5	33.3	61
Hispanic and Multiple Races	0	0.0	0	0.0	0	0.0	0	0.0	0
Total	85	100.0	57	100.0	20	100.0	15	100.0	177
All Other Race Categories									
American Indian / Native Alaskan	3	0.6	1	0.2	1	1.1	0	0.0	5
Asian	30	5.9	55	13.5	21	22.3	3	6.0	109
Hawaiian / Pacific Islander	1	0.2	2	0.5	0	0.0	0	0.0	3
Black	28	5.5	15	3.7	3	3.2	9	18.0	55
White	439	86.8	331	81.1	69	73.4	38	76.0	877
Multiple Races	5	1.0	4	1.0	0	0.0	0	0.0	9
Total	506	100.0	408	100.0	94	100.0	50	100.0	1,058
Missing	45		20		7		0		72
Total Races and Missing Race Categories	636		485		121		65		1,307

TABLE 3.9 (continued)
UNDERGRADUATE DEGREES AWARDED BY AGE, SEX, ETHNICITY,
CITIZENSHIP, AND INITIAL ADMIT TYPE
FISCAL YEAR 2018-19

UNDERGRADUATE	Bachelor of Arts (BA)		Bachelor of Science (BS)		Bachelor of Science in Nursing (BSN)		Bachelor of Social Work (BSW)		Total Number of Bachelor's Degrees	
	N	%	N	%	N	%	N	%		
By Citizenship										
U.S. Citizen	629	98.9	468	96.5	121	100.0	65	100.0	1,283	
Non-Citizen	7	1.1	17	3.5	0	0.0	0	0.0	24	
Total	636	100.0	485	100.0	121	100.0	65	100.0	1,307	
By Race / Ethnicity and Citizenship										
Hispanic or Latino/a, any race	84	14.2	57	12.2	20	17.5	15	23.1	176	
American Indian / Native Alaskan, Non-Hispanic	3	0.5	1	0.2	1	0.9	0	0.0	5	
Asian, Non-Hispanic	27	4.6	43	9.2	21	18.4	3	4.6	94	
Hawaiian / Pacific Islander, Non-Hispanic	1	0.2	2	0.4	0	0.0	0	0.0	3	
Black, Non-Hispanic	27	4.6	15	3.2	3	2.6	9	13.8	54	
White, Non-Hispanic	439	74.0	328	70.2	69	60.5	38	58.5	874	
Multiple Races, Non-Hispanic	5	0.8	4	0.9	0	0.0	0	0.0	9	
Non-Resident Aliens	7	1.2	17	3.6	0	0.0	0	0.0	24	
Total	593	100.0	467	100.0	114	100.0	65	100.0	1,239	
Missing	43		18		7		0		68	
By Initial Admit Type										
Regular	232	36.5	239	49.3	70	57.9	13	20.0	554	
Special	40	6.3	14	2.9	2	1.7	1	1.5	57	
EOF	31	4.9	24	4.9	5	4.1	8	12.3	68	
Transfer	322	50.6	200	41.2	39	32.2	41	63.1	602	
EOF Transfer	3	0.5	4	0.8	0	0.0	2	3.1	9	
Non-Matric to Matric	5	0.8	3	0.6	0	0.0	0	0.0	8	
Second Degree	3	0.5	1	0.2	5	4.1	0	0.0	9	
Total	636	100.0	485	100.0	121	100.0	65	100.0	1,307	

TABLE 3.10
MASTER'S DEGREES AWARDED BY AGE, SEX, ETHNICITY,
CITIZENSHIP, AND INITIAL ADMIT TYPE
FISCAL YEAR 2018-19

GRADUATE	Master of Arts in Ed. Leadership (MAEL)		Master of Arts in Special Education (MASE)		Master of Business Administration (MBA)		Master of Science in Accounting (MSAC)	
	N	%	N	%	N	%	N	%
By Age								
18 to 24	0	0.0	3	13.0	0	0.0	10	47.6
25 to 39	25	73.5	18	78.3	25	78.1	6	28.6
40 and Above	9	26.5	2	8.7	7	21.9	5	23.8
Total	34	100.0	23	100.0	32	100.0	21	100.0
By Sex								
Female	27	79.4	22	95.7	18	56.3	12	57.1
Male	7	20.6	1	4.3	14	43.8	9	42.9
Total	34	100.0	23	100.0	32	100.0	21	100.0
By Hispanic and Race Categories								
Hispanic only	1	100.0	0	0.0	6	66.7	3	100.0
Hispanic and American Indian / Nat. Alaskan	0	0.0	0	0.0	0	0.0	0	0.0
Hispanic and Asian	0	0.0	0	0.0	0	0.0	0	0.0
Hispanic and Hawaiian / Pacific Islander	0	0.0	0	0.0	0	0.0	0	0.0
Hispanic and White	0	0.0	0	0.0	3	33.3	0	0.0
Hispanic and Multiple Races	0	0.0	0	0.0	0	0.0	0	0.0
Total	1	100.0	0	0.0	9	100.0	3	100.0
By All Other Race Categories								
American Indian / Native Alaskan	0	0.0	0	0.0	0	0.0	0	0.0
Asian	1	3.0	0	0.0	0	0.0	2	12.5
Black	2	6.1	0	0.0	0	0.0	0	0.0
White	30	90.9	21	95.5	19	100.0	14	87.5
Multiple Races	0	0.0	1	4.5	0	0.0	0	0.0
Total	33	100.0	22	100.0	19	100.0	16	100.0
Missing			1		4		2	
Total Races and Missing Race Categories	34		23		32		21	

TABLE 3.10 (continued)
MASTER'S DEGREES AWARDED BY AGE, SEX, ETHNICITY,
CITIZENSHIP, AND INITIAL ADMIT TYPE
FISCAL YEAR 2018-19

GRADUATE	Master of Arts in Ed. Leadership (MAEL)		Master of Arts in Special Education (MASE)		Master of Business Administration (MBA)		Master of Science in Accounting (MSAC)	
	N	%	N	%	N	%	N	%
By Citizenship								
U.S. Citizen	34	100.0	23	100.0	32	100.0	21	100.0
Non-Citizen	0	0.0	0	0.0	0	0.0	0	0.0
Total	34	100.0	23	100.0	32	100.0	21	100.0
By Ethnicity & Citizenship								
American Indian / Native Alaskan	0	0.0	0	0.0	0	0.0	0	0.0
Asian	1	2.9	0	0.0	0	0.0	2	10.5
Black	2	5.9	0	0.0	0	0.0	0	0.0
Hispanic or Latino/a, any race	1	2.9	0	0.0	9	32.1	3	15.8
White	30	88.2	21	95.5	19	67.9	14	73.7
Multiple Races	0	0.0	1	4.5	0	0.0	0	0.0
Non-Resident Aliens	0	0.0	0	0.0	0	0.0	0	0.0
Total	34	100.0	22	100.0	28	100.0	19	100.0
Missing			1		4		2	
By Initial Admit Type								
Regular	28	82.4	23	100.0	32	100.0	19	90.5
Non-Matric to Matric	3	8.8	0	0.0	0	0.0	2	9.5
2nd	3	8.8	0	0.0	0	0.0	0	0.0
Total	34	100.0	23	100.0	32	100.0	21	100.0

TABLE 3.10 (continued)
MASTER'S DEGREES AWARDED BY AGE, SEX, ETHNICITY,
CITIZENSHIP, AND INITIAL ADMIT TYPE
FISCAL YEAR 2018-19

GRADUATE	Master of Science in Ed. Technology (MSET)		Master of Science in Nursing (MSN)		Master of Science in Social Work (MSW)		Total Number of Master's Degrees
	N	%	N	%	N	%	
By Age							
18 to 24	0	0.0	0	0.0	16	34.0	29
25 to 39	39	68.4	18	72.0	25	53.2	156
40 and Above	18	31.6	7	28.0	6	12.8	54
Total	57	100.0	25	100.0	47	100.0	239
By Sex							
Female	42	73.7	20	80.0	43	91.5	184
Male	15	26.3	5	20.0	4	8.5	55
Total	57	100.0	25	100.0	47	100.0	239
By Hispanic and Race Categories							
Hispanic only	4	57.1	2	100.0	5	71.4	21
Hispanic and American Indian /Nat. Alaskan	1	14.3	0	0.0	0	0.0	1
Hispanic and Asian	0	0.0	0	0.0	0	0.0	0
Hispanic and Black	0	0.0	0	0.0	0	0.0	0
Hispanic and Hawaiian / Pacific Islander	0	0.0	0	0.0	0	0.0	0
Hispanic and White	1	14.3	0	0.0	2	28.6	6
Hispanic and Multiple Races	1	14.3	0	0.0	0	0.0	1
Total	7	100.0	2	100.0	7	100.0	29
By All Other Race Categories							
American Indian / Native Alaskan	0	0.0	0	0.0	0	0.0	0
Asian	1	2.2	5	21.7	1	2.6	10
Black	5	11.1	1	4.3	6	15.4	14
Hawaiian / Pacific Islander	0	0.0	0	0.0	0	0.0	0
White	39	86.7	16	69.6	32	82.1	171
Multiple Races	0	0.0	1	4.3	0	0.0	2
Total	45	100.0	23	100.0	39	100.0	197
Missing	5				1		13
Total Races and Missing Race Categories	57		25		47		239

TABLE 3.10 (continued)
MASTER'S DEGREES AWARDED BY AGE, SEX, ETHNICITY,
CITIZENSHIP, AND INITIAL ADMIT TYPE
FISCAL YEAR 2018-19

GRADUATE	Master of Science in Ed. Technology (MSET)		Master of Science in Nursing (MSN)		Master of Science in Social Work (MSW)		Total Number of Master's Degrees
	N	%	N	%	N	%	
By Citizenship							
U.S. Citizen	56	98.2	25	100.0	47	100.0	238
Non-Citizen	1	1.8	0	0.0	0	0.0	1
Total	57	100.0	25	100.0	47	100.0	239
By Ethnicity & Citizenship							
American Indian / Native Alaskan	0	0.0	0	0.0	0	0.0	0
Asian	1	1.9	5	20.0	1	2.2	10
Black	5	9.4	1	4.0	6	13.0	14
Hawaiian / Pacific Islander	0	0.0	0	0.0	0	0.0	0
Hispanic or Latino/a, any race	7	13.2	2	8.0	7	15.2	29
White	39	73.6	16	64.0	32	69.6	171
Multiple Races	0	0.0	1	4.0	0	0.0	2
Non-Resident Aliens	1	1.9	0	0.0	0	0.0	1
Total	53	100.0	25	100.0	46	100.0	227
Missing	4				1		12
By Initial Admit Type							
Regular	57	100.0	23	92.0	47	100.0	229
Non-Matric to Matric	0	0.0%	2	8.0	0	0.0%	7
2nd	0	0.0%	0	0.0	0	0.0%	3
Total	57		25		47		239

TABLE 3.11
TOTAL DEGREES AWARDED BY FISCAL YEARS 1972-73 - 2018-19

FISCAL YEAR	NUMBER OF DEGREES AWARDED			TOTAL	PCT. CHANGE FROM LAST FISCAL YEAR	CUMULATIVE DEGREES SINCE 1972-73
	AUGUST	JANUARY	MAY			
1972-73	-	-	130	130	-	130
1973-74	12	47	175	234	80.0	364
1974-75	38	102	410	550	135.0	914
1975-76	58	128	377	563	2.4	1,477
1976-77	72	139	393	604	7.3	2,081
1977-78	62	147	337	546	-9.6	2,627
1978-79	58	173	317	548	0.4	3,175
1979-80	47	133	380	560	2.2	3,735
1980-81	56	156	332	544	-2.9	4,279
1981-82	63	163	342	568	4.4	4,847
1982-83	61	158	364	583	2.6	5,430
1983-84	77	219	396	692	18.7	6,122
1984-85	84	180	362	626	-9.5	6,748
1985-86	88	172	279	539	-13.9	7,287
1986-87	90	169	273	532	-1.3	7,819
1987-88	69	138	242	449	-15.6	8,268
1988-89	99	136	250	485	8.0	8,753
1989-90	93	145	239	477	-1.6	9,230
1990-91	115	118	278	511	7.1	9,741
1991-92	135	130	356	621	21.5	10,362
1992-93	164	180	326	670	7.9	10,411
1993-94	178	224	359	761	13.6	11,793
1994-95	173	171	395	739	-2.9	12,532
1995-96	141	198	395	734	-0.7	13,266

TABLE 3.11 (continued)
TOTAL DEGREES AWARDED BY FISCAL YEARS 1972-73 - 2018-19

FISCAL YEAR	NUMBER OF DEGREES AWARDED			TOTAL	PCT. CHANGE FROM LAST FISCAL YEAR	CUMULATIVE DEGREES SINCE 1972-73
	AUGUST	JANUARY	MAY			
1996-97	157	212	372	741	1.0	14,007
1997-98	130	170	421	721	-2.7	14,728
1998-99	152	175	420	747	3.6	15,475
1999-00	151	188	436	775	3.7	16,250
2000-01	148	156	520	824	6.3	17,074
2001-02	176	185	539	900	9.2	17,974
2002-03	171	213	622	1,006	11.8	18,980
2003 -04	159	206	741	1,106	9.9	20,086
2004 -05	161	258	733	1,152	4.2	21,238
2005 -06	180	247	812	1,239	7.6	22,477
2006-07	160	282	861	1,303	5.2	23,780
2007-08	155	323	872	1,350	3.6	25,130
2008-09	129	260	865	1,254	-7.1	26,384
2009-10	150	258	943	1,351	7.7	27,735
2010-11	163	296	965	1,424	5.4	29,159
2011-12	171	310	975	1,456	2.2	30,615
2012-13	154	315	1,005	1,474	1.2	32,089
2013-14	116	335	995	1,446	-1.9	33,535
2014-15	131	275	952	1,358	-6.1	34,893
2015-16	176	300	947	1,423	4.8	36,316
2016-17	195	279	1,117	1,591	11.8	37,907
2017-18	160	277	1,127	1,564	-1.7	39,471
2018-19	200	270	1,076	1,546	-1.2	41,017

TABLE 3.12
DEGREES AWARDED BY SCHOOL AND PROGRAM
FISCAL YEARS 2014-15 - 2018-19

MAJORS/ PROGRAMS	FY 14/15		FY 15/16		FY 16/17		FY 17/18		FY 18/19		PERCENT CHANGE	
	N	%	N	%	N	%	N	%	N	%	FY 14/15 - FY 18/19	FY 17/18 - FY 18/19
ANISFIELD SCHOOL OF BUSINESS												
Accounting	73	5.4	95	6.7	85	5.3	69	4.4	64	4.1	-12.3	-7.2
Business Administration	207	15.2	189	13.3	225	14.1	224	14.3	226	14.6	9.2	0.9
Economics	9	0.7	12	0.8	6	0.4	11	0.7	14	0.9	55.6	27.3
Information Systems/ Info. Technology Management	15	1.1	21	1.5	33	2.1	26	1.7	22	1.4	46.7	-15.4
International Business	6	0.4	13	0.9	10	0.6	9	0.6	9	0.6	50.0	0.0
Total	310	22.8	330	23.2	359	22.6	339	21.7	335	21.7	8.1	-1.2
SCHOOL OF HUMANITIES AND GLOBAL STUDIES												
American Studies	4	0.3	7	0.5	2	0.1	6	0.4	6	0.4	50.0	0.0
History	32	2.4	42	3.0	32	2.0	40	2.6	26	1.7	-18.8	-35.0
International Studies	19	1.4	17	1.2	11	0.7	12	0.8	12	0.8	-36.8	0.0
Liberal Studies	4	0.3	1	0.1	5	0.3	0	0.0	4	0.3	0.0	-
Literature	35	2.6	35	2.5	48	3.0	39	2.5	36	2.3	2.9	-7.7
Political Science	12	0.9	18	1.3	12	0.8	21	1.3	19	1.2	58.3	-9.5
Spanish Language Studies	6	0.4	6	0.4	3	0.2	4	0.3	3	0.2	-50.0	-25.0
Total	112	8.2	126	8.9	113	7.1	122	7.8	106	6.9	-5.4	-13.1
SCHOOL OF CONTEMPORARY ARTS												
Communication Arts	131	9.6	110	7.7	140	8.8	122	7.8	115	7.4	-12.2	-5.7
Contemporary Arts	18	1.3	9	0.6	25	1.6	31	2.0	37	2.4	105.6	19.4
Music	38	2.8	35	2.5	44	2.8	33	2.1	34	2.2	-10.5	3.0
Theater	10	0.7	16	1.1	10	0.6	12	0.8	18	1.2	80.0	50.0
Visual Arts	24	1.8	15	1.1	13	0.8	24	1.5	20	1.3	-16.7	-16.7
Total	221	16.3	185	13.0	232	14.6	222	14.2	224	14.5	1.4	0.9
SCHOOL OF SOCIAL SCIENCE AND HUMAN SERVICES												
Africana Studies	0	0.0	0	0.0	1	0.1	0	0.0	0	0.0	-	-
Environmental Studies	27	2.0	23	1.6	26	1.6	23	1.5	21	1.4	-22.2	-8.7
Law and Society	39	2.9	32	2.2	37	2.3	19	1.2	32	2.1	-17.9	68.4
Psychology	186	13.7	144	10.1	142	8.9	153	9.8	120	7.8	-35.5	-21.6
Social Science	60	4.4	73	5.1	73	4.6	72	4.6	84	5.4	40.0	16.7
Social Work	46	3.4	75	5.3	78	4.9	64	4.1	65	4.2	41.3	1.6
Sociology	25	1.8	30	2.1	27	1.7	30	1.9	26	1.7	4.0	-13.3
Total	383	28.2	377	26.5	384	24.1	361	23.1	348	22.5	-9.1	-3.6

TABLE 3.12 (continued)
DEGREES AWARDED BY SCHOOL AND PROGRAM
FISCAL YEARS 2014-15 - 2018-19

MAJORS/ PROGRAMS	FY 14/15		FY 15/16		FY 16/17		FY 17/18		FY 18/19		PERCENT CHANGE	
	N	%	N	%	N	%	N	%	N	%	FY 14/15 - FY 18/19	FY 17/18 - FY 18/19
SCHOOL OF THEORETICAL AND APPLIED SCIENCE												
Allied Health	0	0.0	1	0.1	1	0.1	0	0.0	0	0.0	-	-
Biochemistry	8	0.6	7	0.5	6	0.4	8	0.5	8	0.5	0.0	0.0
Bioinformatics	3	0.2	6	0.4	8	0.5	2	0.1	1	0.1	-66.7	-50.0
Biology	66	4.9	76	5.3	92	5.8	99	6.3	88	5.7	33.3	-11.1
Chemistry	2	0.1	1	0.1	6	0.4	5	0.3	4	0.3	100.0	-20.0
Clinical Lab Science	2	0.1	2	0.1	2	0.1	1	0.1	2	0.1	0.0	100.0
Computer Science	12	0.9	19	1.3	22	1.4	25	1.6	35	2.3	191.7	40.0
Engineering Physics	6	0.4	9	0.6	8	0.5	7	0.4	8	0.5	33.3	14.3
Environmental Science	8	0.6	11	0.8	19	1.2	11	0.7	10	0.6	25.0	-9.1
Integrated Science Studies	6	0.4	6	0.4	1	0.1	4	0.3	4	0.3	-33.3	0.0
Mathematics	17	1.3	18	1.3	19	1.2	17	1.1	13	0.8	-23.5	-23.5
Medical Imaging Sciences	1	0.1	1	0.1	3	0.2	0	0.0	0	0.0	-100.0	-
Nursing	93	6.8	113	7.9	118	7.4	110	7.0	121	7.8	30.1	10.0
Total	224	16.5	270	19.0	305	19.2	289	18.5	294	19.0	31.3	1.7
GRADUATE PROGRAMS												
M.A. in Liberal Studies	4	0.3	4	0.3	1	0.1	2	0.1	0	0.0	-100.0	-100.0
Master of Business Administration	25	1.8	28	2.0	34	2.1	30	1.9	32	2.1	28.0	6.7
M.A. in Educational Leadership	30	2.2	23	1.6	44	2.8	37	2.4	34	2.2	13.3	-8.1
M.A. in Special Education	-	-	23	1.6	18	1.1	19	1.2	23	1.5	-	21.1
M.A. in Sustainability Studies	-	-	8	0.6	6	0.4	0	0.0	0	0.0	-	-
M.S. in Accounting	-	-	-	-	-	-	8	0.5	21	1.4	-	162.5
M.S. in Educational Technology	43	3.2	37	2.6	49	3.1	75	4.8	57	3.7	32.6	-24.0
M.S. in Nursing	6	0.4	12	0.8	9	0.6	4	0.3	25	1.6	316.7	525.0
Master of Social Work	-	-	-	-	37	2.3	56	3.6	47	3.0	-	-16.1
Total	108	8.0	135	9.5	198	12.4	231	14.8	239	15.5	121.3	3.5
TOTAL OF ALL MAJORS AND PROGRAMS	1,358	100.0	1,423	100.0	1,591	100.0	1,564	100.0	1,546	100.0	13.8	-1.2

TABLE 3.13
UNDERGRADUATE DEGREES AWARDED BY PROGRAMS WITH CONCENTRATIONS*
FISCAL YEARS 2014-15 - 2018-19

MAJOR AND CONCENTRATIONS	FY 14/15 N	FY 15/16 N	FY 16/17 N	FY 17/18 N	FY 18/19 N
BIOLOGY					
Physician's Assistant	0	0	0	1	0
Total	0	0	0	1	0
BUSINESS ADMINISTRATION					
Finance	55	50	59	50	55
Management	79	53	87	70	80
Marketing	74	85	81	105	95
Total	208	188	227	225	230
CLINICAL LAB SCIENCE					
Cytotechnology	2	1	0	0	0
Medical Lab Science	0	1	2	1	1
Total	2	2	2	1	1
COMMUNICATION ARTS					
Digital Filmmaking	21	14	22	16	18
Global Communication & Media (Media & Cinema)	52	42	50	50	53
Journalism	26	20	19	17	23
Visual Communication Design (Design and Interactive Media)	27	26	36	29	16
Writing	10	8	13	11	5
Total	136	110	140	123	115
CONTEMPORARY ARTS					
Professional Communication	0	0	8	13	11
Total	0	0	8	13	11

TABLE 3.13 (continued)
UNDERGRADUATE DEGREES AWARDED BY PROGRAMS WITH CONCENTRATIONS*
FISCAL YEARS 2014-15 - 2018-19

MAJOR AND CONCENTRATIONS	FY 14/15 N	FY 15/16 N	FY 16/17 N	FY 17/18 N	FY 18/19 N
INTEGRATED SCIENCE STUDIES					
Biology/Environmental Science	1	0	0	0	0
Business Administration/ MBA track	0	0	0	2	1
Public Policy Administration	1	0	0	0	0
Science Journalism	-	1	0	0	0
Science, Technology & Society	1	3	1	1	1
Total	3	4	1	3	2
LITERATURE					
Creative Writing	12	12	16	15	13
Total	12	12	16	15	13
MEDICAL DIAGNOSTIC IMAGING SCIENCES					
Diagnostic Medical Sonography	1	0	1	0	0
Nuclear Medicine Technology	0	1	0	0	0
Respiratory Care	0	1	1	0	0
Total	1	2	2	0	0
MUSIC					
Music Industry	19	11	21	16	14
Music Performance	6	11	7	7	4
Music Production	18	29	27	18	22
Music Studies	4	2	1	2	1
Total	47	53	56	43	41
NURSING					
RN/BSN	23	26	43	30	60
Generic BSN	70	87	75	80	86
Total	93	113	118	110	146

TABLE 3.13 (continued)
UNDERGRADUATE DEGREES AWARDED BY PROGRAMS WITH CONCENTRATIONS*
FISCAL YEARS 2014-15 - 2018-19

MAJOR AND CONCENTRATIONS	FY 14/15 N	FY 15/16 N	FY 16/17 N	FY 17/18 N	FY 18/19 N
SOCIAL SCIENCE					
Community Mental Health	24	19	37	29	18
Cultural Studies	0	6	2	3	5
Ethnic Relations	1	0	2	1	1
Gender Studies	0	2	1	0	0
Justice	19	9	7	19	25
Labor Studies	0	3	4	2	1
Total	44	39	53	54	50
SOCIOLOGY					
Criminology	14	20	21	21	22
Public Sociology	12	6	5	8	6
Total	26	26	26	29	28
THEATER					
Acting	5	8	3	7	7
Design / Technical Theater	4	7	4	5	5
Directing / Stage Management	4	4	5	2	5
Theater Studies	0	1	0	0	3
Total	13	20	12	14	20
VISUAL ARTS					
Art History	3	1	0	2	1
Art Therapy Drawing and Painting	-	-	-	1	0
Drawing and Painting	7	12	10	9	7
Electronic Art and Animation	0	0	2	4	4
New Media (Art & Technology)	2	0	0	1	0
Photography	11	3	2	9	7
Sculpture	4	1	3	4	3
Total	27	17	17	30	22

* For degrees where more than 1 concentration is allowed per student, all students' concentrations are included in this report.

TABLE 3.14
AVERAGE CUMULATIVE GRADE POINT AVERAGES FOR UNDERGRADUATE DEGREE RECIPIENTS
BY SCHOOL AND INITIAL ADMIT TYPE, FISCAL YEAR 2018-19

School	Mean Cum. Grade Point Average of First-time Students		Mean Cum. Grade Point Average of Transfer Students	
	Number	Mean GPA	Number	Mean GPA
Anisfield School of Business	183	3.26	149	3.02
School of Humanities and Global Studies	63	3.26	42	3.33
School of Contemporary Arts	95	3.30	126	3.28
School of Social Science and Human Services	149	3.18	195	3.16
School of Theoretical and Applied Science	189	3.32	99	3.20
Overall	679	3.26	611	3.17

FIGURE 3.5
AVERAGE CUMULATIVE GRADE POINT AVERAGES FOR UNDERGRADUATE DEGREE RECIPIENTS
BY SCHOOL AND INITIAL ADMIT TYPE, FISCAL YEAR 2018-19

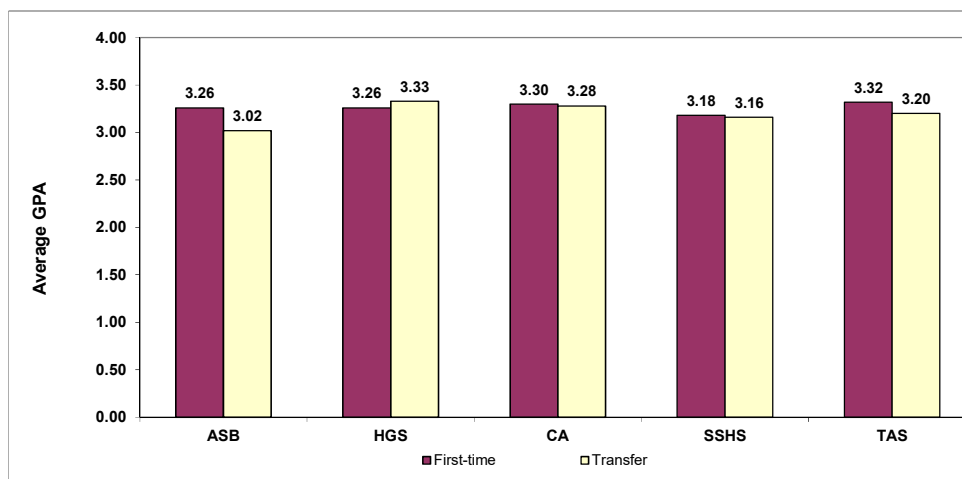

TABLE 3.15
AVERAGE CUMULATIVE GRADE POINT AVERAGES FOR GRADUATE DEGREE RECIPIENTS
BY PROGRAM, FISCAL YEAR 2018 -19

DEGREE	MAJOR / PROGRAM	NUMBER	MEAN FINAL GPA
Master of Arts	Educational Leadership	34	3.94
	Special Education	23	3.90
Master of Business Administration		32	3.84
Master of Science	Accounting	21	3.76
	Educational Technology	57	3.97
	Nursing	25	3.82
Master of Social Work		47	3.68
Overall		239	3.85

FIGURE 3.6
AVERAGE CUMULATIVE GRADE POINT AVERAGES FOR GRADUATE DEGREE RECIPIENTS
BY PROGRAM, FISCAL YEAR 2018-19

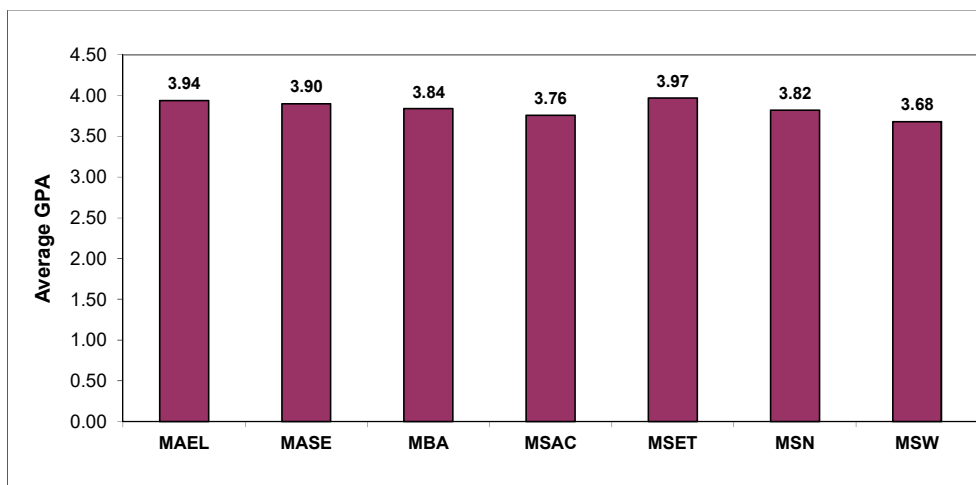

FIGURE 3.7
OVERALL GRADE DISTRIBUTION, FALL 2019

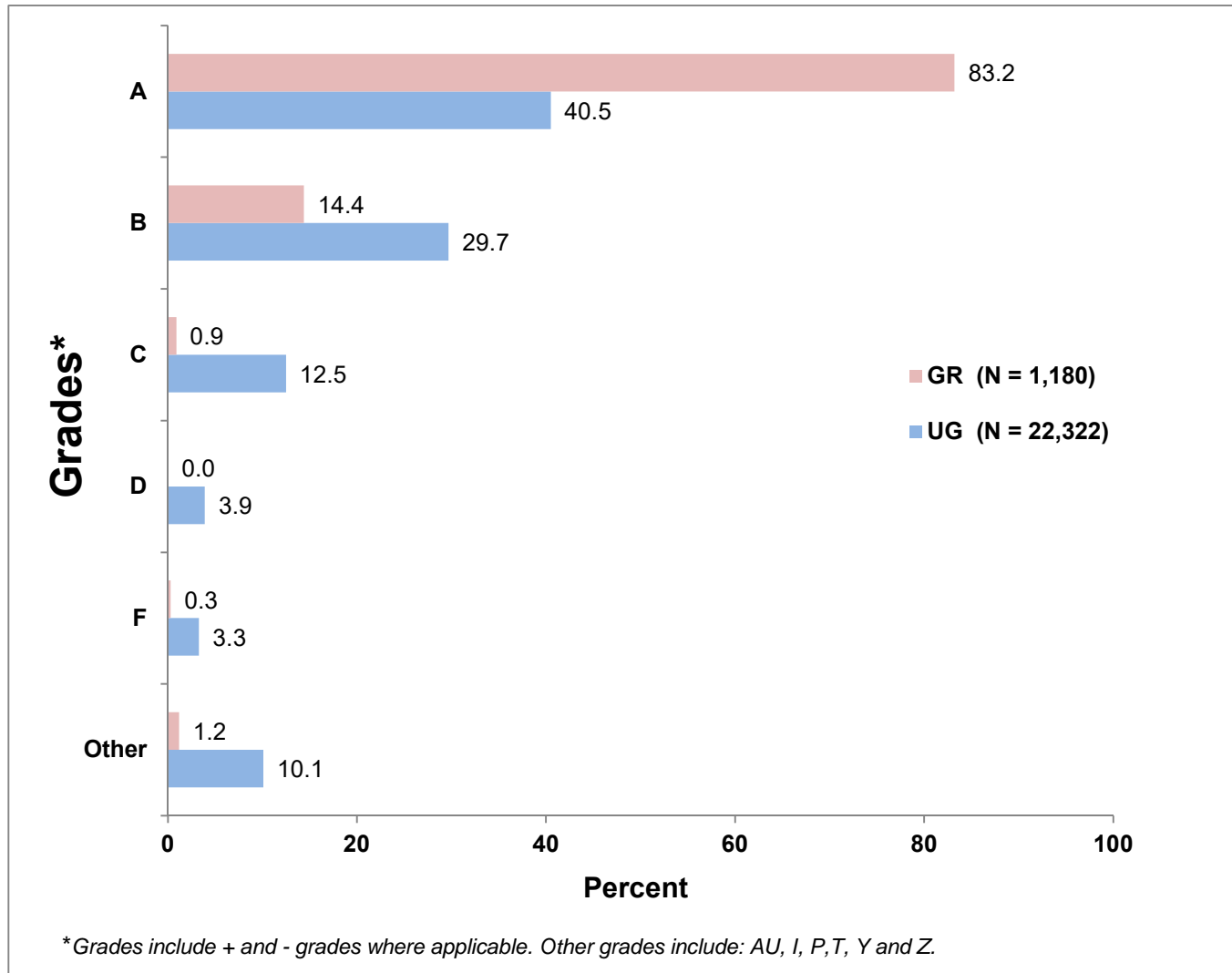

TABLE 3.16
GRADUATION AND CONTINUATION RATES FOR FIRST-TIME, FULL-TIME
DEGREE-SEEKING COHORTS, FALL 2000 - FALL 2019

YEAR COHORT ENTERED	NUMBER OF FT FT DEGREE SEEKING	CONTINUATION RATES			CUMULATIVE GRADUATION & CONTINUATION RATES							
		CONTINUED TO			GRADUATED	CONTINUED	GRADUATED	CONTINUED	GRADUATED	CONTINUED	GRADUATED	CONTINUED
		SECOND SEMESTER	SECOND YEAR	THIRD YEAR	IN 3 YRS.	TO 4th YR	IN 4 YRS.	TO 5th YR	IN 5 YRS.	TO 6th YR	IN 6 YRS.	TO 7th YR
2000	638	93.3	85.0	76.8	1.6	71.9	44.5	29.3	63.0	4.9	66.3	2.4
2001	628	94.9	83.6	74.5	1.1	71.0	48.6	22.5	63.2	3.2	65.1	1.1
2002	684	96.6	87.0	78.4	0.7	74.9	53.2	21.3	67.7	5.0	70.5	1.9
2003	725	96.1	89.1	80.0	0.8	77.7	61.5	18.0	73.6	4.1	75.0	2.2
2004	755	96.2	89.4	81.6	1.2	77.0	64.8	17.1	74.8	3.4	75.4	2.4
2005	748	96.5	87.6	80.1	1.7	75.6	60.9	18.2	71.2	4.6	73.2	1.9
2006	813	96.6	89.9	82.4	1.2	76.1	60.1	19.6	71.1	4.2	73.4	2.0
2007	900	96.2	88.1	81.1	0.9	75.3	58.7	19.3	70.8	3.9	73.9	1.9
2008	879	95.6	86.9	80.0	1.7	74.0	58.3	18.8	70.7	3.6	72.4	1.5
2009	934	95.7	88.2	79.4	0.8	74.8	60.0	17.9	71.0	4.5	73.6	1.9
2010	895	95.9	86.0	78.0	0.7	74.6	61.3	15.8	71.0	3.8	73.3	1.8
2011	893	95.3	88.1	79.8	1.1	74.4	60.4	14.2	70.8	3.8	74.0	2.4
2012	869	94.9	87.8	78.9	0.9	74.7	59.3	15.6	70.9	3.7	73.6	1.5
2013	901	95.9	87.7	78.4	0.9	74.4	59.3	13.6	70.3	2.9	72.0	1.2
2014	976	94.7	86.3	77.7	1.2	74.3	60.5	14.7	70.3	3.6		
2015	928	94.7	86.1	77.4	1.7	73.4	58.1	16.2				
2016	944	94.6	85.9	77.0	1.5	72.0						
2017	918	95.9	87.8	79.8								
2018	944	94.9	84.6									
2019	1029	94.8										

Cohorts are based on the current federal definition, i.e. first-time, full-time, degree-seeking students.

Graduation rates are cumulative; thus, the most recent graduation rate includes those who graduated in the current and the prior semesters.

TABLE 3.17
GRADUATION AND CONTINUATION RATES
FOR FIRST-TIME, FULL-TIME DEGREE-SEEKING COHORTS
BY RACE / ETHNICITY AND CITIZENSHIP, FALL 2000 - FALL 2019

YEAR COHORT ENTERED & RACE / ETHNICITY	NUMBER OF FT FT DEGREE-SEEKING	CONTINUATION RATES			CUMULATIVE GRADUATION & CONTINUATION RATES							
		CONTINUED TO			GRADUATED	CONTINUED	GRADUATED	CONTINUED	GRADUATED	CONTINUED	GRADUATED	CONTINUED
		SECOND SEMESTER	SECOND YEAR	THIRD YEAR	IN 3 YRS.	TO 4th YR	IN 4 YRS.	TO 5th YR	IN 5 YRS.	TO 6th YR	IN 6 YRS.	TO 7th YR
2000												
Hispanic	52	94.2	86.5	76.9	1.9	65.4	28.8	40.4	48.1	7.7	55.8	3.8
American Indian / Native Alaskan	2	100.0	100.0	100.0	0.0	100.0	0.0	100.0	0.0	100.0	100.0	0.0
Asian / Pacific Islander	17	88.2	76.5	64.7	5.9	52.9	29.4	23.5	47.1	5.9	52.9	11.8
Black, Non-Hispanic	44	95.5	84.1	77.3	4.5	61.4	38.6	22.7	52.3	9.1	54.5	2.3
White, Non-Hispanic	496	93.3	85.3	77.0	0.6	74.6	47.4	28.8	65.1	3.8	68.8	2.0
Non-Resident Aliens	27	88.9	81.5	77.8	11.1	63.0	44.4	25.9	63.0	3.7	66.7	0.0
Total	638	93.3	85.0	76.8	1.6	71.9	44.5	29.3	63.0	4.9	66.3	2.4
2001												
Hispanic	56	94.6	87.5	78.6	1.8	71.4	35.7	30.4	51.8	3.6	53.6	0.0
American Indian / Native Alaskan	0	0.0	0.0	0.0	0.0	0.0	0.0	0.0	0.0	0.0	0.0	0.0
Asian / Pacific Islander	26	100.0	92.3	80.8	0.0	73.1	50.0	11.5	61.5	3.8	61.5	0.0
Black, Non-Hispanic	42	95.2	81.0	71.4	0.0	73.8	31.0	28.6	52.4	4.8	57.1	4.8
White, Non-Hispanic	474	94.7	82.7	73.6	1.1	70.5	50.2	22.6	65.0	2.5	66.7	1.1
Non-Resident Aliens	30	93.3	86.7	80.0	3.3	73.3	70.0	6.7	73.3	10.0	76.7	0.0
Total	628	94.9	83.6	74.5	1.1	71.0	48.6	22.5	63.2	3.2	65.1	1.1
2002												
Hispanic	69	92.8	82.6	68.1	0.0	60.9	30.4	21.7	53.6	2.9	53.6	1.4
American Indian / Native Alaskan	3	100.0	100.0	33.3	33.3	33.3	33.3	0.0	33.3	0.0	33.3	0.0
Asian / Pacific Islander	16	93.8	81.3	62.5	6.3	50.0	43.8	12.5	56.3	6.3	56.3	0.0
Black, Non-Hispanic	54	100.0	87.0	83.3	0.0	79.6	46.3	29.6	64.8	11.1	72.2	1.9
White, Non-Hispanic	522	96.7	87.4	79.5	0.8	76.8	57.1	21.1	69.9	4.6	72.6	1.9
Non-Resident Aliens	20	100.0	95.0	90.0	0.0	85.0	60.0	15.0	80.0	5.0	85.0	5.0
Total	684	96.6	87.0	78.4	0.7	74.9	53.2	21.3	67.7	5.0	70.5	1.9

TABLE 3.17 (continued)
GRADUATION AND CONTINUATION RATES
FOR FIRST-TIME, FULL-TIME DEGREE-SEEKING COHORTS
BY RACE / ETHNICITY AND CITIZENSHIP, FALL 2000 - FALL 2019

YEAR COHORT ENTERED & RACE / ETHNICITY	NUMBER OF FT FT DEGREE-SEEKING	CONTINUATION RATES			CUMULATIVE GRADUATION & CONTINUATION RATES							
		CONTINUED TO			GRADUATED	CONTINUED	GRADUATED	CONTINUED	GRADUATED	CONTINUED	GRADUATED	CONTINUED
		SECOND SEMESTER	SECOND YEAR	THIRD YEAR	IN 3 YRS.	TO 4th YR	IN 4 YRS.	TO 5th YR	IN 5 YRS.	TO 6th YR	IN 6 YRS.	TO 7th YR
2003												
Hispanic	57	94.7	86.0	73.7	1.8	68.4	47.4	19.3	59.6	3.5	63.2	1.8
American Indian / Native Alaskan	3	100.0	100.0	100.0	0.0	100.0	100.0	0.0	100.0	0.0	100.0	0.0
Asian / Pacific Islander	21	100.0	95.2	76.2	0.0	71.4	66.7	14.3	76.2	0.0	76.2	0.0
Black, Non-Hispanic	48	97.9	89.6	81.3	0.0	77.1	45.8	18.8	58.3	2.1	60.4	4.2
White, Non-Hispanic	573	95.8	89.0	80.5	0.9	78.5	63.4	18.0	75.7	4.6	76.9	2.3
Non-Resident Aliens	23	100.0	91.3	82.6	0.0	87.0	73.9	13.0	82.6	4.3	87.0	0.0
Total	725	96.1	89.1	80.0	0.8	77.7	61.5	18.0	73.6	4.1	75.0	2.2
2004												
Hispanic	62	96.8	90.3	79.0	0.0	71.0	51.6	25.8	71.0	4.8	72.6	3.2
American Indian / Native Alaskan	1	0.0	100.0	0.0	0.0	0.0	0.0	0.0	0.0	0.0	0.0	0.0
Asian / Pacific Islander	36	97.2	91.7	66.7	2.8	61.1	55.6	11.1	61.1	2.8	61.1	5.6
Black, Non-Hispanic	43	95.3	86.0	65.1	0.0	60.5	32.6	30.2	46.5	4.7	46.5	7.0
White, Non-Hispanic	589	95.9	89.1	83.4	1.2	79.1	68.1	16.3	77.2	3.4	77.8	1.9
Non-Resident Aliens	24	100.0	100.0	100.0	4.2	95.8	91.7	0.0	100.0	0.0	100.0	0.0
Total	755	96.2	89.4	81.6	1.2	77.0	64.8	17.1	74.8	3.4	75.4	2.4
2005												
Hispanic	67	97.0	86.6	73.1	0.0	70.1	31.3	29.9	50.7	13.4	55.2	3.0
American Indian / Native Alaskan	2	100.0	100.0	100.0	0.0	100.0	50.0	50.0	100.0	0.0	100.0	0.0
Asian / Pacific Islander	32	93.8	87.5	78.1	0.0	78.1	50.0	18.8	62.5	3.1	65.6	0.0
Black, Non-Hispanic	61	100.0	85.2	65.6	0.0	59.0	34.4	19.7	45.9	3.3	49.2	3.3
White, Non-Hispanic	566	96.3	87.8	82.2	1.6	77.9	67.1	17.0	76.1	3.9	77.7	1.8
Non-Resident Aliens	20	95.0	90.0	90.0	20.0	70.0	85.0	5.0	90.0	0.0	90.0	0.0
Total	748	96.5	87.6	80.1	1.7	75.6	60.9	18.2	71.2	4.6	73.2	1.9

TABLE 3.17 (continued)
GRADUATION AND CONTINUATION RATES
FOR FIRST-TIME, FULL-TIME DEGREE-SEEKING COHORTS
BY RACE / ETHNICITY AND CITIZENSHIP, FALL 2000 - FALL 2019

YEAR COHORT ENTERED & RACE / ETHNICITY	NUMBER OF FT FT DEGREE-SEEKING	CONTINUATION RATES			CUMULATIVE GRADUATION & CONTINUATION RATES							
		CONTINUED TO			GRADUATED	CONTINUED	GRADUATED	CONTINUED	GRADUATED	CONTINUED	GRADUATED	CONTINUED
		SECOND SEMESTER	SECOND YEAR	THIRD YEAR	IN 3 YRS.	TO 4th YR	IN 4 YRS.	TO 5th YR	IN 5 YRS.	TO 6th YR	IN 6 YRS.	TO 7th YR
2006												
Hispanic	90	98.9	91.1	75.6	1.1	68.9	38.9	28.9	61.1	3.3	63.3	4.4
American Indian / Native Alaskan	4	100.0	100.0	75.0	0.0	75.0	25.0	0.0	25.0	0.0	25.0	0.0
Asian / Pacific Islander	29	96.6	86.2	79.3	0.0	69.0	62.1	10.3	69.0	3.4	72.4	0.0
Black, Non-Hispanic	67	97.0	83.6	74.6	0.0	61.2	34.3	25.4	50.7	4.5	53.7	1.5
White, Non-Hispanic	593	96.1	90.6	84.3	1.5	78.9	66.4	18.6	75.2	4.4	77.5	1.9
Non-Resident Aliens	30	96.7	90.0	86.7	0.0	80.0	60.0	10.0	73.3	3.3	73.3	0.0
Total	813	96.6	89.9	82.4	1.2	76.1	60.1	19.6	71.1	4.2	73.4	2.0
2007												
Hispanic	76	94.7	76.3	70.7	0.0	62.7	36.0	19.7	49.3	2.6	54.7	0.0
American Indian / Native Alaskan	2	100.0	100.0	100.0	0.0	100.0	100.0	0.0	100.0	0.0	100.0	0.0
Asian / Pacific Islander	40	97.5	92.5	90.0	0.0	80.0	67.5	17.5	77.5	7.5	82.5	0.0
Black, Non-Hispanic	64	95.3	87.5	75.0	0.0	67.2	29.7	28.1	53.1	4.7	57.8	0.0
White, Non-Hispanic	694	96.5	88.9	82.0	1.0	76.8	62.8	18.9	73.9	3.9	75.2	2.4
Non-Resident Aliens	24	95.8	87.5	83.3	4.2	79.2	70.8	8.3	83.3	0.0	83.3	0.0
Total	900	96.2	88.1	81.1	0.9	75.3	58.7	19.3	70.8	3.9	73.9	1.9
2008												
Hispanic	92	94.6	83.7	73.9	1.1	65.2	37.0	28.3	57.6	5.4	57.6	2.2
American Indian / Native Alaskan	2	100.0	100.0	100.0	0.0	100.0	100.0	0.0	100.0	0.0	100.0	0.0
Asian / Pacific Islander	53	98.1	86.8	81.1	1.9	77.4	64.2	13.2	75.5	1.9	75.5	1.9
Black, Non-Hispanic	51	98.0	86.3	66.7	0.0	62.7	33.3	29.4	54.9	3.9	56.9	0.0
White, Non-Hispanic	664	95.3	87.3	81.6	1.8	75.5	61.9	17.5	73.0	3.6	75.1	1.5
Non-Resident Aliens	14	92.9	92.9	85.7	7.1	78.6	85.7	0.0	85.7	0.0	85.7	0.0
Missing / Unknown	3	100.0	66.7	66.7	0.0	66.7	66.7	33.3	66.7	0.0	66.7	0.0
Total	879	95.6	86.9	80.0	1.7	74.0	58.3	18.8	70.7	3.6	72.4	1.5

TABLE 3.17 (continued)
GRADUATION AND CONTINUATION RATES
FOR FIRST-TIME, FULL-TIME DEGREE-SEEKING COHORTS
BY RACE / ETHNICITY AND CITIZENSHIP, FALL 2000 - FALL 2019

YEAR COHORT ENTERED & RACE / ETHNICITY	CONTINUATION RATES				CUMULATIVE GRADUATION & CONTINUATION RATES							
	NUMBER OF FT FT DEGREE-SEEKING	CONTINUED TO			GRADUATED IN 3 YRS.	CONTINUED TO 4th YR	GRADUATED IN 4 YRS.	CONTINUED TO 5th YR	GRADUATED IN 5 YRS.	CONTINUED TO 6th YR	GRADUATED IN 6 YRS.	CONTINUED TO 7th YR
		SECOND SEMESTER	SECOND YEAR	THIRD YEAR								
2009												
Hispanic	95	100.0	89.5	79.6	0.0	71.0	45.2	26.3	63.4	6.3	66.7	4.2
American Indian / Native Alaskan	2	100.0	100.0	100	50.0	50.0	50.0	50.0	100.0	0.0	100.0	0.0
Asian / Pacific Islander	47	100.0	95.7	91.5	0.0	87.2	61.7	31.9	80.9	4.3	83.0	2.1
Hawaiian / Other Islander, Non-Hispanic	7	100.0	100.0	100.0	0.0	85.7	42.9	57.1	85.7	14.3	100.0	0.0
Black, Non-Hispanic	42	95.2	90.5	78.6	2.4	69.0	47.6	19.0	66.7	2.4	69.0	2.4
White, Non-Hispanic	703	96.0	88.1	79.1	0.7	75.1	63.2	15.4	72.1	4.0	74.2	1.4
Non-Resident Aliens	6	16.7	16.7	16.7	0.0	16.7	16.7	0.0	16.7	0.0	16.7	0.0
Missing	32	90.6	84.4	81.3	0.0	78.1	59.4	18.8	68.8	12.5	78.1	6.3
Total	934	95.7	88.2	79.4	0.8	74.8	60.0	17.9	71.0	4.5	73.6	1.9
2010												
Hispanic or Latino/a, any race	99	91.9	83.8	73.7	1.0	71.7	54.5	20.2	67.7	6.1	71.7	2.0
American Indian / Native Alaskan, Non-Hispanic	1	100.0	100.0	100.0	0.0	100.0	100.0	0.0	100.0	0.0	100.0	0.0
Asian, Non-Hispanic	42	100.0	95.2	88.1	2.4	81.0	64.3	19.0	81.0	4.8	83.3	2.4
Hawaiian / Pacific Islander, Non-Hispanic	3	100.0	100.0	100.0	0.0	66.7	33.3	66.7	33.3	66.7	100.0	0.0
Black, Non-Hispanic	34	94.1	82.4	67.6	0.0	58.8	35.3	11.8	41.2	2.9	44.1	2.9
White, Non-Hispanic	676	96.4	86.2	78.7	0.4	75.4	64.2	14.3	72.7	3.1	74.4	1.6
Multiple Races, Non-Hispanic	6	100.0	100.0	100.0	0.0	100.0	66.7	33.3	100.0	0.0	100.0	0.0
Non-Resident Aliens	4	100.0	100.0	50.0	0.0	50.0	0.0	50.0	50.0	0.0	50.0	0.0
Missing	30	90.0	73.3	70.0	3.3	63.3	53.3	20.0	63.3	6.7	66.7	3.3
Total	895	95.9	86.0	78.0	0.7	74.6	61.3	15.8	71.0	3.8	73.3	1.8
2011												
Hispanic or Latino/a, any race	123	95.1	82.1	73.2	1.6	66.7	53.7	13.0	62.6	4.9	65.9	1.6
American Indian / Native Alaskan, Non-Hispanic	2	100.0	50.0	50.0	0.0	50.0	50.0	0.0	50.0	0.0	50.0	0.0
Asian, Non-Hispanic	60	98.3	93.3	83.3	0.0	71.7	56.7	21.7	68.3	11.7	73.3	8.3
Hawaiian / Pacific Islander, Non-Hispanic	0	0.0	0.0	0.0	0.0	0.0	0.0	0.0	0.0	0.0	0.0	0.0
Black, Non-Hispanic	44	93.2	88.6	72.7	2.3	63.6	31.8	27.3	52.3	4.5	65.0	0.0
White, Non-Hispanic	588	95.4	88.8	81.8	1.2	77.6	65.0	12.9	75.5	2.7	78.2	2.2
Multiple Races, Non-Hispanic	16	93.8	93.8	81.3	0.0	75.0	43.8	31.3	62.5	6.3	68.8	0.0
Non-Resident Aliens	11	100.0	90.9	63.6	0.0	63.6	54.5	0.0	54.5	0.0	54.5	0.0
Missing	49	91.8	87.8	79.6	0.0	71.4	59.2	10.2	61.2	4.1	65.3	2.0
Total	893	95.3	88.1	79.8	1.1	74.4	60.4	14.2	70.8	3.8	74.0	2.4

Note: New Race/Ethnicity codes in effect since Fall 2010.

TABLE 3.17 (continued)
GRADUATION AND CONTINUATION RATES
FOR FIRST-TIME, FULL-TIME DEGREE-SEEKING COHORTS
BY RACE / ETHNICITY AND CITIZENSHIP, FALL 2000 - FALL 2019

YEAR COHORT ENTERED & RACE / ETHNICITY	NUMBER OF FT FT DEGREE-SEEKING	CONTINUATION RATES			CUMULATIVE GRADUATION & CONTINUATION RATES							
		CONTINUED TO SECOND SEMESTER	CONTINUED TO SECOND YEAR	CONTINUED TO THIRD YEAR	GRADUATED IN 3 YRS.	CONTINUED TO 4th YR	GRADUATED IN 4 YRS.	CONTINUED TO 5th YR	GRADUATED IN 5 YRS.	CONTINUED TO 6th YR	GRADUATED IN 6 YRS.	CONTINUED TO 7th YR
2012												
Hispanic or Latino/a, any race	133	96.2	87.2	79.4	0.8	75.6	55.7	15.0	69.5	3.8	71.8	1.5
American Indian / Native Alaskan, Non-Hispanic	6	100.0	66.7	33.3	0.0	50.0	50.0	0.0	50.0	0.0	50.0	0.0
Asian, Non-Hispanic	68	95.6	88.2	83.8	0.0	75.0	64.7	13.2	77.9	4.4	80.9	1.5
Hawaiian / Pacific Islander, Non-Hispanic	3	100.0	66.7	66.7	0.0	66.7	66.7	0.0	66.7	0.0	66.7	0.0
Black, Non-Hispanic	40	95.0	87.5	77.5	0.0	72.5	35.0	35.0	60.0	7.5	67.5	0.0
White, Non-Hispanic	558	94.8	88.5	79.7	1.1	76.3	61.1	15.6	72.4	3.2	74.9	1.4
Multiple Races, Non-Hispanic	5	100.0	100.0	80.0	0.0	60.0	60.0	0.0	60.0	0.0	60.0	0.0
Non-Resident Aliens	11	90.9	54.5	54.5	0.0	45.5	36.4	9.1	36.4	9.1	45.5	0.0
Missing	45	95.6	91.1	77.8	2.2	66.7	66.7	8.9	68.9	4.4	68.9	4.4
Total	869	94.9	87.8	78.9	0.9	74.7	59.3	15.6	70.9	3.7	73.6	1.5
2013												
Hispanic or Latino/a, any race	128	95.3	87.5	75.8	1.6	74.2	53.9	17.2	67.2	3.1	68.8	0.8
American Indian / Native Alaskan, Non-Hispanic	3	100.0	100.0	100.0	0.0	66.7	33.3	33.3	66.7	0.0	66.7	0.0
Asian, Non-Hispanic	62	98.4	80.6	74.2	1.6	66.1	51.6	16.1	62.9	3.2	62.9	3.2
Hawaiian / Pacific Islander, Non-Hispanic	2	100.0	100.0	100.0	0.0	100.0	50.0	50.0	100.0	0.0	100.0	0.0
Black, Non-Hispanic	64	96.9	90.6	76.6	1.6	71.9	59.4	6.3	62.5	6.3	65.6	0.0
White, Non-Hispanic	559	96.1	88.7	80.7	0.5	76.9	62.5	14.0	74.7	2.5	76.3	1.1
Multiple Races, Non-Hispanic	6	83.3	83.3	50.0	0.0	33.3	33.3	0.0	33.3	0.0	33.3	0.0
Non-Resident Aliens	24	87.5	75.0	70.8	0.0	66.7	54.2	4.2	58.3	4.2	62.5	0.0
Missing	53	96.2	86.8	71.7	1.9	67.9	54.7	9.4	58.5	1.9	60.4	3.8
Total	901	95.9	87.7	78.4	0.9	74.4	59.3	13.6	70.3	2.9	72.0	1.2
2014												
Hispanic or Latino/a, any race	108	95.4	81.5	70.4	2.8	64.8	44.4	24.1	61.1	4.6		
American Indian / Native Alaskan, Non-Hispanic	3	100.0	100.0	100.0	0.0	66.7	33.3	33.3	33.3	33.3		
Asian, Non-Hispanic	80	98.8	92.5	82.5	0.0	82.5	63.8	17.5	73.8	6.3		
Hawaiian / Pacific Islander, Non-Hispanic	1	100.0	100.0	100.0	0.0	100.0	100.0	0.0	100.0	0.0		
Black, Non-Hispanic	67	89.6	79.1	59.7	0.0	58.2	35.8	14.9	46.3	4.5		
White, Non-Hispanic	613	95.3	87.9	80.9	1.0	77.8	66.6	12.2	75.4	2.6		
Multiple Races, Non-Hispanic	5	100.0	60.0	60.0	0.0	60.0	40.0	20.0	60.0	0.0		
Non-Resident Aliens	19	89.5	84.2	78.9	5.3	73.7	78.9	0.0	0.0	78.9		
Missing	80	90.0	81.3	72.5	2.5	66.3	50.0	20.0	60.0	6.3		
Total	976	94.7	86.3	77.7	1.2	74.3	60.5	14.7	70.3	3.6		

TABLE 3.17 (continued)
GRADUATION AND CONTINUATION RATES
FOR FIRST-TIME, FULL-TIME DEGREE-SEEKING COHORTS
BY RACE / ETHNICITY AND CITIZENSHIP, FALL 2000 - FALL 2019

YEAR COHORT ENTERED & RACE / ETHNICITY	CONTINUATION RATES				CUMULATIVE GRADUATION & CONTINUATION RATES							
	NUMBER OF FT FT DEGREE-SEEKING	CONTINUED TO			GRADUATED IN 3 YRS.	CONTINUED TO 4th YR	GRADUATED IN 4 YRS.	CONTINUED TO 5th YR	GRADUATED IN 5 YRS.	CONTINUED TO 6th YR	GRADUATED IN 6 YRS.	CONTINUED TO 7th YR
		SECOND SEMESTER	SECOND YEAR	THIRD YEAR								
2015												
Hispanic or Latino/a, any race	97	88.7	83.5	76.3	3.1	72.2	49.5	19.6				
American Indian / Native Alaskan, Non-Hispanic	4	100.0	75.0	75.0	0.0	75.0	50.0	0.0				
Asian, Non-Hispanic	84	94.0	88.1	75.0	1.2	72.6	53.6	20.2				
Black, Non-Hispanic	42	92.9	92.9	69.0	0.0	59.5	42.9	16.7				
White, Non-Hispanic	614	95.6	86.5	78.3	1.8	74.6	61.7	14.7				
Multiple Races, Non-Hispanic	4	100.0	100.0	100.0	0.0	75.0	75.0	25.0				
Non-Resident Aliens	25	100.0	80.0	76.0	0.0	72.0	68.0	0.0				
Missing	58	94.8	81.0	77.6	1.7	72.4	48.3	27.6				
Total	928	94.7	86.1	77.4	1.7	73.4	58.1	16.2				
2016												
Hispanic or Latino/a, any race	180	95.0	86.7	77.8	4.4	69.4						
American Indian / Native Alaskan, Non-Hispanic	7	85.7	71.4	71.4	0.0	85.7						
Asian, Non-Hispanic	80	97.5	85.0	77.5	1.3	66.3						
Black, Non-Hispanic	35	91.4	85.7	71.4	0.0	65.7						
White, Non-Hispanic	597	94.5	86.6	77.9	0.7	74.9						
Multiple Races, Non-Hispanic	4	100.0	50.0	50.0	0.0	25.0						
Non-Resident Aliens	30	90.0	80.0	66.7	3.3	53.3						
Missing	11	100.0	81.8	72.7	0.0	63.6						
Total	944	94.6	85.9	77.0	1.5	72.0						
2017												
Hispanic or Latino/a, any race	190	95.3	83.2	74.7								
American Indian / Native Alaskan, Non-Hispanic	5	80.0	80.0	60.0								
Asian, Non-Hispanic	82	100.0	90.2	85.4								
Black, Non-Hispanic	56	94.6	89.3	73.2								
White, Non-Hispanic	507	95.7	89.0	82.1								
Non-Resident Aliens	37	97.3	94.6	83.8								
Missing	41	95.1	82.9	73.2								
Total	918	95.9	87.8	79.8								

TABLE 3.17 (continued)
GRADUATION AND CONTINUATION RATES
FOR FIRST-TIME, FULL-TIME DEGREE-SEEKING COHORTS
BY RACE / ETHNICITY AND CITIZENSHIP, FALL 2000 - FALL 2019

YEAR COHORT ENTERED & RACE / ETHNICITY	NUMBER OF FT FT DEGREE-SEEKING	CONTINUATION RATES			CUMULATIVE GRADUATION & CONTINUATION RATES							
		CONTINUED TO SECOND SEMESTER	CONTINUED TO SECOND YEAR	CONTINUED TO THIRD YEAR	GRADUATED IN 3 YRS.	CONTINUED TO 4th YR	GRADUATED IN 4 YRS.	CONTINUED TO 5th YR	GRADUATED IN 5 YRS.	CONTINUED TO 6th YR	GRADUATED IN 6 YRS.	CONTINUED TO 7th YR
2018												
Hispanic or Latino/a, any race	193	93.8	80.8									
American Indian / Native Alaskan, Non-Hispanic	3	66.7	66.7									
Asian, Non-Hispanic	96	97.9	88.5									
Black, Non-Hispanic	55	96.4	89.1									
White, Non-Hispanic	547	94.5	84.6									
Non-Resident Aliens	21	100.0	90.5									
Missing	29	96.6	86.2									
Total	944	94.9	84.6									
2019												
Hispanic or Latino/a, any race	229	94.3										
American Indian / Native Alaskan, Non-Hispanic	4	100.0										
Asian, Non-Hispanic	93	96.8										
Black, Non-Hispanic	84	89.3										
White, Non-Hispanic	579	95.5										
Non-Resident Aliens	15	100.0										
Missing	25	92.0										
Total	1029	94.8										

Cohorts are based on the current federal definition, i.e. first-time, full-time, degree-seeking students.

Graduation rates are cumulative; thus, the most recent graduation rate includes those who graduated in the current and the prior semesters.

TABLE 3.18
GRADUATION AND CONTINUATION RATES FOR FIRST-TIME, FULL-TIME
DEGREE-SEEKING COHORTS BY SEX, FALL 2000 - FALL 2019

YEAR COHORT ENTERED & SEX	NUMBER OF FT FT DEGREE-SEEKING	CONTINUATION RATES			CUMULATIVE GRADUATION RATES & CONTINUATION RATES							
		CONTINUED TO			GRADUATED	CONTINUED	GRADUATED	CONTINUED	GRADUATED	CONTINUED	GRADUATED	CONTINUED
		SECOND SEMESTER	SECOND YEAR	THIRD YEAR	IN 3 YRS.	TO 4th YR	IN 4 YRS.	TO 5th YR	IN 5 YRS.	TO 6th YR	IN 6 YRS.	TO 7th YR
2000												
Female	392	93.9	86.5	79.8	1.8	74.5	49.7	27.8	67.9	4.6	70.7	3.1
Male	246	92.3	82.5	72.0	1.2	67.9	36.2	31.7	55.3	5.3	59.3	1.2
Total	638	93.3	85.0	76.8	1.6	71.9	44.5	29.3	63.0	4.9	66.3	2.4
2001												
Female	382	94.8	85.1	75.9	1.8	72.5	53.9	20.9	67.5	2.4	68.3	1.3
Male	246	95.1	81.3	72.4	0.0	68.7	40.2	24.8	56.5	4.5	60.2	0.8
Total	628	94.9	83.6	74.5	1.1	71.0	48.6	22.5	63.2	3.2	65.1	1.1
2002												
Female	420	96.4	87.6	80.5	1.0	77.1	60.7	18.8	73.1	3.6	75.7	2.4
Male	264	97.0	86.0	75.0	0.4	71.2	41.3	25.4	59.1	7.2	62.1	1.1
Total	684	96.6	87.0	78.4	0.7	74.9	53.2	21.3	67.7	5.0	70.5	1.9
2003												
Female	429	96.0	89.3	81.6	1.2	79.4	65.2	17.8	77.1	4.0	78.7	3.0
Male	296	96.3	88.9	77.7	0.3	75.0	56.3	18.3	68.5	4.4	70.2	1.0
Total	725	96.1	89.1	80.0	0.8	77.7	61.5	18.0	73.6	4.1	75.0	2.2
2004												
Female	457	97.4	90.4	82.9	1.5	78.8	70.7	15.3	78.8	2.6	79.0	2.4
Male	298	94.3	87.9	79.5	0.7	74.2	55.7	19.8	68.8	4.7	69.8	2.3
Total	755	96.2	89.4	81.6	1.2	77.0	64.8	17.1	74.8	3.4	75.4	2.4
2005												
Female	462	97.2	87.9	82.3	1.7	77.5	67.7	15.8	75.3	3.9	76.4	2.2
Male	286	95.5	87.1	76.6	1.7	72.4	50.0	22.0	64.7	5.6	68.2	1.4
Total	748	96.5	87.6	80.1	1.7	75.6	60.9	18.2	71.2	4.6	73.2	1.9

TABLE 3.18 (continued)
GRADUATION AND CONTINUATION RATES FOR FIRST-TIME, FULL-TIME
DEGREE-SEEKING COHORTS BY SEX, FALL 2000 - FALL 2019

YEAR COHORT ENTERED & SEX	NUMBER OF FT FT DEGREE-SEEKING	CONTINUATION RATES			CUMULATIVE GRADUATION RATES & CONTINUATION RATES							
		CONTINUED TO			GRADUATED	CONTINUED	GRADUATED	CONTINUED	GRADUATED	CONTINUED	GRADUATED	CONTINUED
		SECOND SEMESTER	SECOND YEAR	THIRD YEAR	IN 3 YRS.	TO 4th YR	IN 4 YRS.	TO 5th YR	IN 5 YRS.	TO 6th YR	IN 6 YRS.	TO 7th YR
2006												
Female	475	96.2	89.7	82.9	1.1	77.6	64.6	19.0	74.7	2.7	76.2	1.9
Male	338	97.0	90.2	81.7	1.5	74.0	53.8	20.4	66.0	6.2	69.5	2.1
Total	813	96.6	89.9	82.4	1.2	76.1	60.1	19.6	71.1	4.2	73.4	2.0
2007												
Female	519	96.0	90.0	83.8	0.8	79.2	66.7	17.5	75.9	3.3	77.8	1.9
Male	381	96.6	85.0	76.9	1.1	69.9	47.8	21.6	63.9	4.7	66.0	1.8
Total	900	96.2	88.1	81.1	0.9	75.3	58.7	19.3	70.8	3.9	73.9	1.9
2008												
Female	513	95.9	88.7	82.1	1.9	76.6	65.1	17.9	75.4	2.9	77.0	0.8
Male	366	95.1	84.4	77.0	1.4	70.3	48.6	20.1	64.0	4.7	65.9	2.5
Total	879	95.6	86.9	80.0	1.7	74.00	58.3	18.8	70.7	3.6	72.4	1.5
2009												
Female	575	96.2	89.6	81.6	0.7	77.4	68.6	14.6	75.8	3.5	77.7	1.0
Male	359	95.0	86.1	76.0	0.8	70.7	46.1	23.2	63.4	6.1	66.8	3.4
Total	934	95.7	88.2	79.4	0.8	74.8	60.0	17.9	71.0	4.5	73.6	1.9
2010												
Female	523	96.9	89.1	83.7	0.8	80.3	68.8	14.0	77.4	3.1	79.7	1.5
Male	372	94.4	81.7	69.9	0.5	65.9	50.7	18.3	62.0	4.9	64.4	2.2
Total	895	95.9	86.0	78.0	0.7	74.6	61.3	15.8	71.0	3.8	73.3	1.8
2011												
Female	515	96.3	88.9	82.7	1.4	77.7	67.8	11.1	76.7	3.1	79.0	2.7
Male	378	93.9	87.0	75.9	0.8	69.8	50.3	18.5	62.7	4.8	67.2	1.9
Total	893	95.3	88.1	79.8	1.1	74.4	60.4	14.2	70.8	3.8	74.0	2.4

TABLE 3.18 (continued)
GRADUATION AND CONTINUATION RATES FOR FIRST-TIME, FULL-TIME
DEGREE-SEEKING COHORTS BY SEX, FALL 2000 - FALL 2019

YEAR COHORT ENTERED & SEX	NUMBER OF FT FT DEGREE-SEEKING	CONTINUATION RATES			CUMULATIVE GRADUATION RATES & CONTINUATION RATES								
		CONTINUED TO			GRADUATED	CONTINUED	GRADUATED	CONTINUED	GRADUATED	CONTINUED	GRADUATED	CONTINUED	
		SECOND SEMESTER	SECOND YEAR	THIRD YEAR	IN 3 YRS.	TO 4th YR	IN 4 YRS.	TO 5th YR	IN 5 YRS.	TO 6th YR	IN 6 YRS.	TO 7th YR	
2012													
Female	500	96.4	89.6	81.8	1.4	77.6	66.8	11.2	77.0	2.0	78.8	1.0	
Male	369	93.0	85.4	75.1	0.3	70.5	48.8	21.4	62.7	6.0	66.5	2.2	
Total	869	94.9	87.8	78.9	0.9	74.7	59.3	15.6	70.9	3.7	73.6	1.5	
2013													
Female	464	97.0	89.7	81.5	1.3	77.1	66.3	10.4	74.9	2.6	76.2	0.9	
Male	437	94.7	85.6	75.1	0.5	71.6	51.9	16.9	65.4	3.2	67.5	1.6	
Total	901	95.9	87.7	78.4	0.9	74.4	59.3	13.6	70.3	2.9	72.0	1.2	
2014													
Female	550	95.5	88.5	82.5	1.3	79.1	68.7	11.8	76.9	2.4			
Male	426	93.7	83.3	71.4	1.2	68.1	49.8	18.3	61.7	5.2			
Total	976	94.7	86.3	77.7	1.2	74.3	60.5	14.7	70.3	3.6			
2015													
Female	494	94.7	86.4	79.4	2.2	74.7	63.0	14.8					
Male	434	94.7	85.7	75.1	1.2	71.8	52.7	17.8					
Total	928	94.7	86.1	77.4	1.7	73.4	58.1	16.2					
2016													
Female	515	95.1	88.5	80.4	1.8	76.2							
Male	429	93.9	82.8	73.0	1.2	66.9							
Total	944	94.6	85.9	77.0	1.5	72.0							
2017													
Female	516	95.9	88.8	81.8									
Male	402	95.8	86.6	77.4									
Total	918	95.9	87.8	79.8									

TABLE 3.18 (continued)
GRADUATION AND CONTINUATION RATES FOR FIRST-TIME, FULL-TIME
DEGREE-SEEKING COHORTS BY SEX, FALL 2000 - FALL 2019

YEAR COHORT ENTERED & SEX	NUMBER OF FT FT DEGREE-SEEKING	CONTINUATION RATES			CUMULATIVE GRADUATION RATES & CONTINUATION RATES								
		CONTINUED TO			GRADUATED	CONTINUED	GRADUATED	CONTINUED	GRADUATED	CONTINUED	GRADUATED	CONTINUED	
		SECOND SEMESTER	SECOND YEAR	THIRD YEAR	IN 3 YRS.	TO 4th YR	IN 4 YRS.	TO 5th YR	IN 5 YRS.	TO 6th YR	IN 6 YRS.	TO 7th YR	
2018													
Female	547	95.1	86.7										
Male	397	94.7	81.9										
Total	944	94.9	84.6										
2019													
Female	620	95.6											
Male	409	93.6											
Total	1029	94.8											

Cohorts are based on the current federal definition, i.e. first-time, full-time, degree-seeking students.

Graduation rates are cumulative; thus, the most recent graduation rate includes those who graduated in the current and the prior semesters.

TABLE 3.19
GRADUATION AND CONTINUATION RATES FOR FIRST-TIME, FULL-TIME
DEGREE-SEEKING COHORTS BY ADMISSION TYPE, FALL 2000 - FALL 2019

YEAR COHORT ENTERED & ADMIT. TYPE	NUMBER OF FT FT DEGREE-SEEKING	CONTINUATION RATES			CUMULATIVE GRADUATION & CONTINUATION RATES							
		CONTINUED TO			GRADUATED	CONTINUED	GRADUATED	CONTINUED	GRADUATED	CONTINUED	GRADUATED	CONTINUED
		SECOND SEMESTER	SECOND YEAR	THIRD YEAR	IN 3 YRS.	TO 4th YR	IN 4 YRS.	TO 5th YR	IN 5 YRS.	TO 6th YR	IN 6 YRS.	TO 7th YR
2000												
Regular	511	93.5	85.9	78.1	1.4	74.4	48.9	28.2	66.7	4.1	69.5	2.5
EOF	64	93.8	85.9	78.1	3.1	64.1	25.0	35.9	48.4	4.7	54.7	3.1
Special	63	90.5	76.2	65.1	1.6	60.3	28.6	31.7	47.6	11.1	52.4	0.0
Overall	638	93.3	85.0	76.8	1.6	71.9	44.5	29.3	63.0	4.9	66.3	2.4
2001												
Regular	497	95.0	83.3	74.4	1.4	71.0	53.5	20.5	66.6	3.2	68.2	0.8
EOF	69	94.2	87.0	78.3	0.0	75.4	26.1	34.8	49.3	4.3	50.7	4.3
Special	62	95.2	82.3	71.0	0.0	66.1	33.9	24.2	54.8	1.6	56.5	0.0
Overall	628	94.9	83.6	74.5	1.1	71.0	48.6	22.5	63.2	3.2	65.1	1.1
2002												
Regular	543	96.7	89.3	80.8	0.7	77.9	58.7	20.4	72.9	4.2	75.1	2.2
EOF	73	95.9	82.2	69.9	1.4	63.0	27.4	28.8	50.7	8.2	56.2	1.4
Special	68	97.1	73.5	67.6	0.0	63.2	36.8	20.6	44.1	7.4	48.5	0.0
Overall	684	96.6	87.0	78.4	0.7	74.9	53.2	21.3	67.7	5.0	70.5	1.9
2003												
Regular	582	96.4	90.0	81.1	0.9	79.0	65.5	16.3	75.8	4.0	77.0	2.4
EOF	70	95.9	87.1	68.6	1.4	65.7	38.6	20.0	54.3	4.3	57.1	1.4
Special	73	97.1	83.6	82.2	0.0	76.7	50.7	28.8	72.6	5.5	75.3	1.4
Overall	725	96.1	89.1	80.0	0.8	77.7	61.5	18.0	73.6	4.1	75.0	2.2
2004												
Regular	610	96.6	90.0	83.4	1.5	78.7	70.3	13.8	78.4	2.6	78.7	2.0
EOF	69	97.1	91.3	72.5	0.0	66.7	36.2	33.3	55.1	7.2	56.5	5.8
Special	76	92.1	82.9	75.0	0.0	72.4	46.1	28.9	64.5	6.6	65.8	2.6
Overall	755	96.2	89.4	81.6	1.2	77.0	64.8	17.1	74.8	3.4	75.4	2.4
2005												
Regular	602	96.5	88.0	82.6	2.2	78.1	67.8	15.6	76.6	3.5	78.1	1.2
EOF	71	98.6	88.3	66.2	0.0	62.0	25.4	29.6	43.7	9.9	46.5	5.6
Special	75	94.7	84.0	73.3	0.0	68.0	38.7	28.0	53.3	8.0	58.7	4.0
Overall	748	96.5	87.6	80.1	1.7	75.6	60.9	18.2	71.2	4.6	73.2	1.9

TABLE 3.19 (continued)
GRADUATION AND CONTINUATION RATES FOR FIRST-TIME, FULL-TIME
DEGREE-SEEKING COHORTS BY ADMISSION TYPE, FALL 2000 - FALL 2019

YEAR COHORT ENTERED & ADMIT. TYPE	NUMBER OF FT FT DEGREE-SEEKING	CONTINUATION RATES										
		CONTINUED TO			GRADUATED	CONTINUED	GRADUATED	CONTINUED	GRADUATED	CONTINUED	GRADUATED	CONTINUED
		SECOND SEMESTER	SECOND YEAR	THIRD YEAR	IN 3 YRS.	TO 4th YR	IN 4 YRS.	TO 5th YR	IN 5 YRS.	TO 6th YR	IN 6 YRS.	TO 7th YR
2006												
Regular	648	97.1	90.4	85.2	1.5	79.5	67.9	17.3	76.5	3.7	78.2	1.9
EOF	85	97.6	94.1	71.8	0.0	64.7	28.2	29.4	52.9	1.2	54.1	1.2
Special	80	91.3	81.3	70.0	0.0	60.0	30.0	27.5	45.0	11.3	50.0	3.8
Overall	813	96.6	89.9	82.4	1.2	76.1	60.1	19.6	71.1	4.2	73.4	2.0
2007												
Regular	700	96.7	88.6	83.3	1.1	77.4	65.0	16.7	74.9	3.7	76.4	1.7
EOF	74	90.5	82.4	70.3	0.0	66.2	27.0	31.1	51.4	5.4	56.8	0.0
Special	126	96.8	87.3	73.8	0.0	67.5	41.3	26.2	58.7	4.0	61.1	4.0
Overall	900	96.2	88.1	81.0	0.9	75.3	58.7	19.3	70.8	3.9	73.9	1.9
2008												
Regular	656	95.1	86.3	81.3	1.7	74.8	62.7	16.2	72.6	3.8	74.5	1.5
EOF	82	98.8	93.9	80.5	0.0	72.0	31.7	36.6	58.5	3.7	58.5	1.2
Special	141	95.7	85.8	73.8	2.8	70.2	52.5	20.6	68.1	2.8	69.5	1.4
Overall	879	95.6	86.9	80.0	1.7	74.0	58.3	18.8	70.7	3.6	72.4	1.5
2009												
Regular	745	95.6	88.2	80.7	0.8	76.4	63.2	16.8	72.6	5.1	75.3	2.1
EOF	84	97.6	92.9	77.4	0.0	69.0	42.9	26.2	65.5	1.2	67.9	1.2
Special	105	95.2	84.8	72.4	1.0	66.7	49.5	19.0	62.9	2.9	64.8	1.0
Overall	934	95.7	88.2	79.4	0.7	74.8	60.0	17.9	71.0	4.5	73.6	1.9
2010												
Regular	695	96.1	86.0	79.3	0.7	75.5	64.5	14.2	73.1	3.5	75.0	1.9
EOF	92	97.8	91.3	79.3	0.0	73.9	50.0	20.7	59.8	7.6	66.3	2.2
Special	108	92.6	81.5	68.5	0.9	66.7	49.1	21.3	64.8	2.8	66.7	0.9
Overall	895	95.9	86.0	78.0	0.7	74.6	61.3	15.8	71.0	3.8	73.3	1.8
2011												
Regular	700	95.6	89.9	82.1	1.1	76.4	64.1	13.0	74.4	3.0	76.9	2.1
EOF	87	97.7	79.3	71.3	2.3	63.2	44.8	17.2	55.2	5.7	59.8	4.6
Special	106	91.5	84.0	71.7	0.0	69.8	48.1	19.8	59.4	7.5	67.0	1.9
Overall	893	95.3	88.1	79.8	1.1	74.4	60.4	14.2	70.8	3.8	74.0	2.4

TABLE 3.19 (continued)
GRADUATION AND CONTINUATION RATES FOR FIRST-TIME, FULL-TIME
DEGREE-SEEKING COHORTS BY ADMISSION TYPE, FALL 2000 - FALL 2019

YEAR COHORT ENTERED & ADMIT. TYPE	NUMBER OF FT FT DEGREE-SEEKING	CONTINUATION RATES			CUMULATIVE GRADUATION RATES & CONTINUATION RATES							
		CONTINUED TO SECOND SEMESTER	CONTINUED TO SECOND YEAR	THIRD YEAR	GRADUATED IN 3 YRS.	CONTINUED TO 4th YR	GRADUATED IN 4 YRS.	CONTINUED TO 5th YR	GRADUATED IN 5 YRS.	CONTINUED TO 6th YR	GRADUATED IN 6 YRS.	CONTINUED TO 7th YR
2012												
Regular	685	94.5	88.3	81.0	1.2	76.8	63.2	14.3	73.1	3.9	75.9	1.6
EOF	84	97.6	85.7	73.8	0.0	67.9	40.5	23.8	59.5	3.6	61.9	1.2
Special	100	96.0	86.0	69.0	0.0	65.0	47.0	17.0	64.0	2.0	66.0	1.0
Overall	869	94.9	87.8	78.9	0.9	74.7	59.3	15.6	70.9	3.7	73.6	1.5
2013												
Regular	684	95.8	88.2	80.3	1.2	76.6	62.9	12.6	73.7	2.8	75.4	1.3
EOF	102	99.0	91.2	77.5	0.0	68.6	45.1	16.7	56.9	4.9	57.8	1.0
Special	115	93.9	81.7	67.8	0.0	66.1	50.4	16.5	61.7	1.7	63.5	0.9
Overall	901	95.9	87.7	78.4	0.9	74.4	59.3	13.6	70.3	2.9	72.0	1.2
2014												
Regular	764	94.9	87.4	79.3	1.2	76.0	64.1	13.4	73.3	3.3		
EOF	114	95.6	82.5	65.8	1.8	62.3	38.6	21.9	53.5	4.4		
Special	98	91.8	81.6	78.6	1.0	74.5	57.1	16.3	66.3	5.1		
Overall*	976	94.7	86.3	77.7	1.2	74.3	60.5	14.7	70.3	3.6		
2015												
Regular	755	94.3	85.6	77.5	1.9	73.5	60.4	14.3				
EOF	80	95.0	92.5	77.5	1.3	71.3	46.3	26.3				
Special	93	97.8	84.9	76.3	1.1	73.1	49.5	22.6				
Overall*	928	94.7	86.1	77.4	1.7	73.4	58.1	16.2				
2016												
Regular	774	95.3	85.5	78.0	1.3	73.1						
EOF	84	94.0	89.3	75.0	4.8	61.9						
Special	86	88.4	86.0	69.8	0.0	69.8						
Overall*	944	94.6	85.9	77.0	1.5	72.0						
2017												
Regular	739	95.8	88.2	81.1								
EOF	92	98.9	88.0	78.3								
Special	87	93.1	83.9	71.3								
Overall*	918	95.9	87.8	79.8								

TABLE 3.19 (continued)
GRADUATION AND CONTINUATION RATES FOR FIRST-TIME, FULL-TIME
DEGREE-SEEKING COHORTS BY ADMISSION TYPE, FALL 2000 - FALL 2019

YEAR COHORT ENTERED & ADMIT. TYPE	NUMBER OF FT FT DEGREE-SEEKING	CONTINUATION RATES			CUMULATIVE GRADUATION RATES & CONTINUATION RATES							
		CONTINUED TO			GRADUATED	CONTINUED	GRADUATED	CONTINUED	GRADUATED	CONTINUED	GRADUATED	CONTINUED
		SECOND SEMESTER	SECOND YEAR	THIRD YEAR	IN 3 YRS.	TO 4th YR	IN 4 YRS.	TO 5th YR	IN 5 YRS.	TO 6th YR	IN 6 YRS.	TO 7th YR
2018												
Regular	769	94.5	83.7									
EOF	88	97.7	92.0									
Special	87	95.4	85.1									
Overall*	944	94.9	84.6									
2019												
Regular	927	94.7										
EOF	84	96.4										
Special	18	94.4										
Overall*	1029	94.8										

Cohorts are based on the current federal definition, i.e. first-time, full-time, degree-seeking students.

Graduation rates are cumulative; thus, the most recent graduation rate includes those who graduated in the current and the prior semesters.

** The counts for Regular, EOF, and Special Admits may be less than the Overall N for Fall 2014, as a new category of "EDA" is excluded.*

FIGURE 3.8
PERCENTAGE OF FIRST-TIME, FULL-TIME DEGREE-SEEKING STUDENTS CONTINUING INTO THE SECOND SEMESTER BY ADMISSION TYPE, FALL 2015 - FALL 2019

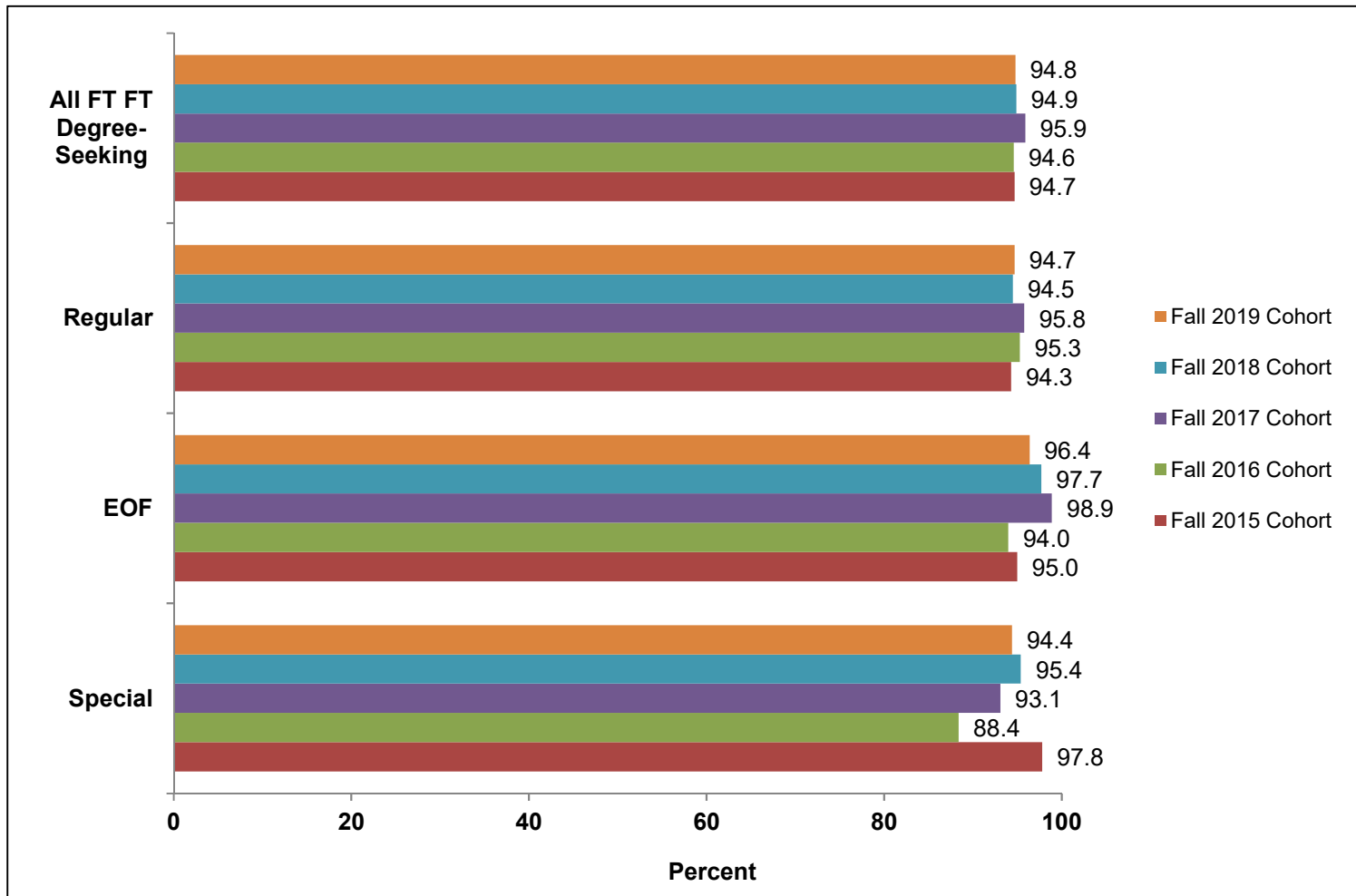

FIGURE 3.9
PERCENTAGE OF FIRST-TIME, FULL-TIME DEGREE-SEEKING STUDENTS CONTINUING
INTO THE SECOND YEAR BY ADMISSION TYPE, FALL 2014 - FALL 2018

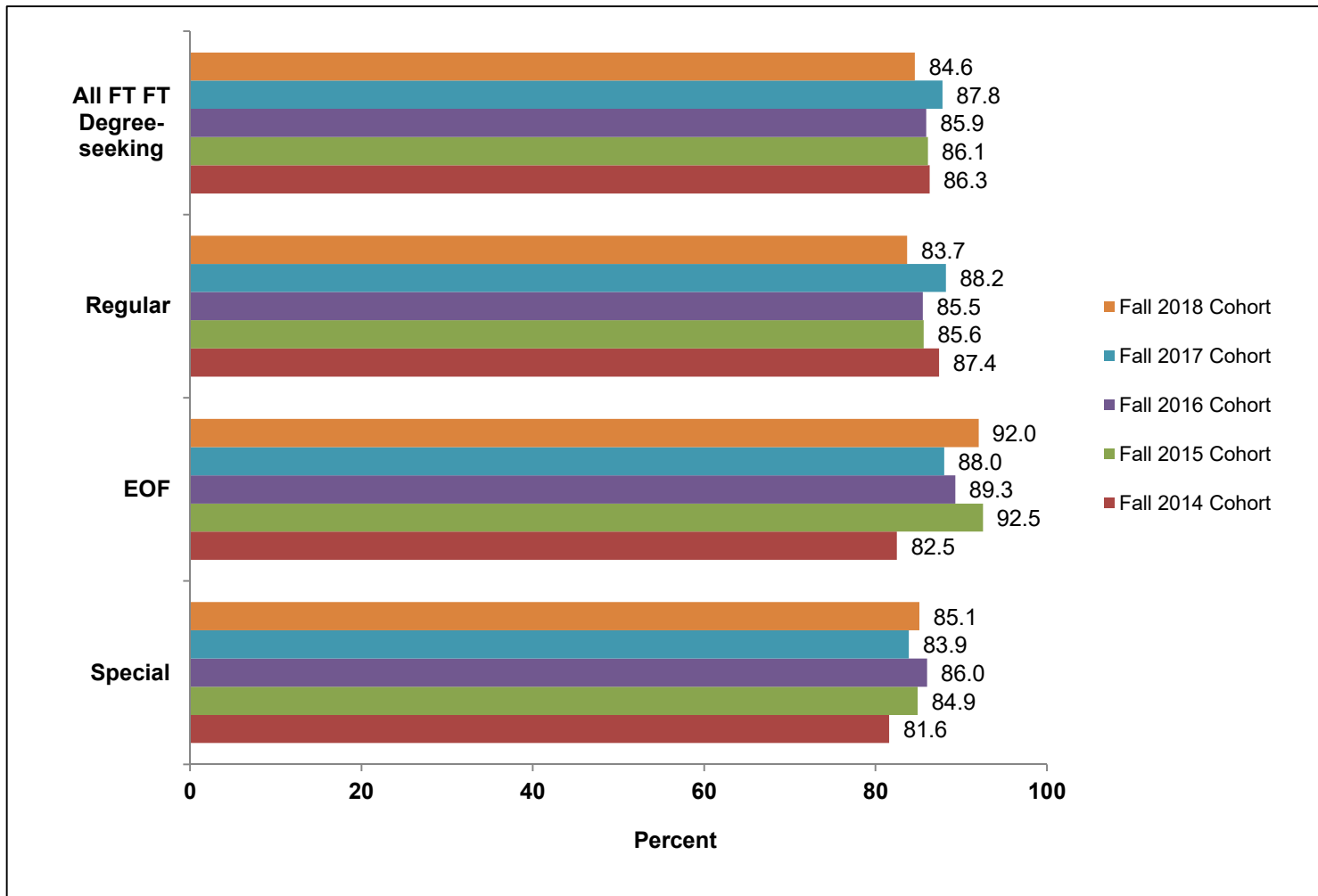

TABLE 3.20
GRADUATION AND CONTINUATION RATES FOR FULL-TIME
DEGREE-SEEKING TRANSFER COHORTS, FALL 2000 - FALL 2019

YEAR COHORT ENTERED	NUMBER OF NEW, FULL-TIME TRANSFERS	CONTINUATION RATES			CUMULATIVE GRADUATION & CONTINUATION RATES							
		SECOND SEMESTER	CONTINUED TO SECOND YEAR	THIRD YEAR	GRADUATED IN 3 YRS.	CONTINUED TO 4th YR	GRADUATED IN 4 YRS.	CONTINUED TO 5th YR	GRADUATED IN 5 YRS.	CONTINUED TO 6th YR	GRADUATED IN 6 YRS.	CONTINUED TO 7th YR
2000	369	88.9	74.8	49.9	46.6	20.3	58.5	7.3	62.9	2.2	63.4	2.4
2001	364	89.6	79.9	52.2	50.3	19.2	61.8	7.1	65.1	4.1	65.9	1.9
2002	433	88.2	78.1	51.0	51.0	19.6	63.7	5.3	66.5	2.3	67.4	1.2
2003	378	89.9	83.9	55.6	54.2	22.5	70.9	5.3	73.5	3.4	75.4	1.6
2004	398	93.0	86.9	53.5	59.3	20.1	71.6	6.0	75.6	2.8	76.9	2.3
2005	396	89.1	79.8	49.7	56.6	16.4	67.2	4.8	69.4	0.8	70.5	1.0
2006	522	90.6	84.1	50.2	58.6	16.9	70.5	4.4	73.2	1.1	73.9	1.1
2007	540	92.2	85.6	54.4	58.3	19.1	71.9	5.4	74.4	1.5	75.0	1.7
2008	564	90.2	82.3	54.6	56.2	19.0	69.0	5.3	71.5	2.7	73.0	1.1
2009	557	90.3	83.7	53.1	61.8	15.4	71.3	3.1	73.1	1.3	74.0	1.1
2010	551	91.1	85.1	49.7	61.2	14.5	72.2	3.3	74.0	1.5	74.2	1.8
2011	530	87.7	81.1	46.6	61.1	12.1	69.1	4.0	71.5	2.5	72.5	0.9
2012	528	90.3	86.6	50.2	63.1	13.8	72.0	4.5	74.4	1.7	75.0	1.1
2013	510	90.4	83.7	51.0	57.8	16.3	67.3	3.3	69.4	1.6	70.4	1.0
2014	523	92.4	84.9	49.1	59.8	17.0	69.6	5.4	73.0	2.3		
2015	475	90.9	86.3	48.4	62.1	13.7	72.0	3.4				
2016	493	91.3	87.2	42.8	62.9	13.6						
2017	461	89.6	82.6	44.0								
2018	512	88.7	79.7									
2019	423	91.0										

Graduation rates are cumulative; thus, the most recent graduation rate includes those who graduated in the current and the prior semesters.

**TABLE 3.21
GRADUATION AND CONTINUATION RATES FOR PART-TIME
DEGREE-SEEKING TRANSFER COHORTS, FALL 2000 - FALL 2019**

YEAR COHORT ENTERED	NUMBER OF NEW, PART-TIME TRANSFERS	CONTINUATION RATES			CUMULATIVE GRADUATION & CONTINUATION RATES							
		CONTINUED TO			GRADUATED	CONTINUED	GRADUATED	CONTINUED	GRADUATED	CONTINUED	GRADUATED	CONTINUED
		SECOND SEMESTER	SECOND YEAR	THIRD YEAR	IN 3 YRS.	TO 4th YR	IN 4 YRS.	TO 5th YR	IN 5 YRS.	TO 6th YR	IN 6 YRS.	TO 7th YR
2000	150	63.3	56.0	43.3	15.3	29.3	26.7	19.3	33.3	12.7	34.7	9.3
2001	141	71.6	65.2	51.8	14.9	29.8	24.1	21.3	32.6	9.9	38.3	7.1
2002	135	71.9	63.0	43.7	18.5	26.7	28.1	15.6	34.1	9.6	38.5	6.7
2003	120	69.2	52.5	37.5	20.8	17.5	26.7	11.7	33.3	6.7	35.8	3.3
2004	93	82.8	67.7	41.9	21.5	24.7	29.0	17.2	38.7	7.5	39.8	6.5
2005	76	68.4	57.9	48.7	25.0	25.0	34.2	13.2	38.2	3.9	43.4	1.3
2006	62	59.7	59.7	48.4	16.1	27.4	27.4	16.1	35.5	8.1	38.7	1.6
2007	66	72.7	62.1	47.0	25.8	27.3	33.3	16.7	37.9	9.1	42.4	3.0
2008	57	71.9	64.9	42.1	26.3	24.6	36.8	21.1	45.6	10.5	49.1	1.8
2009	51	68.6	62.7	52.9	11.8	31.4	27.5	19.6	37.3	9.8	45.1	2.0
2010	38	76.3	55.3	39.5	18.4	26.3	31.6	7.9	36.8	2.6	36.8	2.6
2011	66	59.1	37.9	21.2	18.2	15.2	22.7	10.6	27.3	4.5	30.3	6.1
2012	67	73.1	70.1	40.3	32.8	19.4	40.3	14.9	44.8	9.0	49.3	3.0
2013	89	73.0	65.2	42.7	33.7	22.5	44.9	12.4	49.4	5.6	53.9	1.1
2014	80	80.0	68.8	42.5	36.3	21.3	42.5	13.8	48.8	7.5		
2015	80	83.8	73.8	51.3	47.5	21.3	55.0	12.5				
2016	66	74.2	62.1	36.4	39.4	18.2						
2017	68	75.0	70.6	33.8								
2018	65	83.1	72.3									
2019	49	75.5										

Graduation rates are cumulative; thus, the most recent graduation rate includes those who graduated in the current and the prior semesters.

TABLE 3.22
GRADUATION AND CONTINUATION RATES FOR DEGREE-SEEKING
TRANSFER COHORTS BY ACCEPTED TRANSFER CREDITS, FALL 2008 - FALL 2019

YEAR COHORT ENTERED & TRANSFERRED CRs.	NUMBER OF NEW TRANSFERS WITH ACCEPTED CREDITS	CONTINUATION RATES			CUMULATIVE GRADUATION & CONTINUATION RATES							
		CONTINUED TO SECOND SEMESTER	CONTINUED TO SECOND YEAR	CONTINUED TO THIRD YEAR	GRADUATED IN 3 YRS.	CONTINUED TO 4th YR	GRADUATED IN 4 YRS.	CONTINUED TO 5th YR	GRADUATED IN 5 YRS.	CONTINUED TO 6th YR	GRADUATED IN 6 YRS.	CONTINUED TO 7th YR
2008												
0-32 credits	181	91.2	80.7	72.9	37.6	36.5	63.0	11.0	68.0	5.0	71.8	2.8
33-64 credits	246	87.0	80.9	52.0	55.7	15.0	64.2	5.3	67.1	3.7	67.9	2.0
65-80 credits	187	87.7	82.4	37.4	67.4	9.1	73.3	4.3	74.9	1.6	75.9	1.6
2009												
0-32 credits	148	86.5	80.4	73.6	40.5	32.4	61.5	4.7	64.2	2.0	65.5	1.4
33-64 credits	262	89.3	81.3	51.5	58.8	12.2	65.6	5.0	68.7	3.1	70.6	1.5
65-80 credits	195	89.7	84.6	40.0	69.7	10.8	75.4	3.6	76.9	2.1	78.5	0.0
2010												
0-32 credits	138	90.6	81.2	68.1	32.6	35.5	60.9	7.2	65.2	3.6	65.2	4.3
33-64 credits	242	89.3	83.9	50.0	63.6	9.1	71.1	2.5	68.7	1.7	72.7	2.5
65-80 credits	200	92.0	86.5	36.0	72.5	9.0	77.5	2.5	79.0	2.0	78.5	2.0
2011												
0-32 credits	106	83.0	79.2	67.9	36.8	32.1	57.5	9.4	61.3	3.8	65.1	1.9
33-64 credits	259	86.9	75.7	49.0	53.3	10.0	63.7	3.1	71.9	2.3	66.0	1.5
65-80 credits	213	83.1	80.8	28.2	68.1	6.6	71.8	5.2	73.2	2.8	76.1	1.4
2012												
0-32 credits	121	90.1	81.8	71.1	41.3	32.2	62.0	8.3	67.8	0.8	68.6	0.8
33-64 credits	246	89.4	87.0	54.9	64.6	11.0	70.7	4.1	65.3	2.4	73.2	1.2
65-80 credits	224	87.1	84.8	31.3	65.6	8.5	70.5	5.8	72.8	3.6	74.1	1.8
2013												
0-32 credits	120	89.2	79.2	70.8	35.8	33.3	58.3	7.5	64.2	4.2	67.5	0.8
33-64 credits	263	87.8	80.2	48.7	57.0	10.6	62.7	4.2	72.4	1.1	65.8	0.8
65-80 credits	206	86.9	82.0	38.8	62.6	11.7	69.4	3.4	70.4	2.4	71.8	1.5

TABLE 3.22 (continued)
GRADUATION AND CONTINUATION RATES FOR DEGREE-SEEKING
TRANSFER COHORTS BY ACCEPTED TRANSFER CREDITS, FALL 2008 - FALL 2019

YEAR COHORT ENTERED & TRANSFERRED CRs.	NUMBER OF NEW TRANSFERS WITH ACCEPTED CREDITS	CONTINUATION RATES			CUMULATIVE GRADUATION & CONTINUATION RATES							
		CONTINUED TO SECOND SEMESTER	CONTINUED TO SECOND YEAR	CONTINUED TO THIRD YEAR	GRADUATED IN 3 YRS.	CONTINUED TO 4th YR	GRADUATED IN 4 YRS.	CONTINUED TO 5th YR	GRADUATED IN 5 YRS.	CONTINUED TO 6th YR	GRADUATED IN 6 YRS.	CONTINUED TO 7th YR
2014												
0-32 credits	122	93.4	78.7	70.5	29.5	38.5	54.1	10.7	60.7	4.1		
33-64 credits	268	89.2	85.1	48.5	1.5	11.9	69.8	4.1	65	1.1		
65-80 credits	208	90.9	81.7	34.6	63.0	12.0	68.3	7.2	71.2	4.8		
2015												
0-32 credits	117	89.7	81.2	73.5	30.8	35.9	58.1	6.8				
33-64 credits	222	89.6	86.5	49.1	65.8	9.9	70.3	5.9				
65-80 credits	209	91.4	85.6	35.9	71.8	8.1	77.0	2.4				
2016												
0-32 credits	101	87.1	81.2	70.3	33.7	32.7						
33-64 credits	241	89.6	85.5	41.9	63.5	11.2						
65-80 credits	215	90.2	84.7	29.3	68.8	8.8						
2017												
0-32 credits	120	85.0	75.0	65.0								
33-64 credits	221	88.2	82.8	41.6								
65-80 credits	183	89.1	83.1	29.0								
2018												
0-32 credits	121	83.5	69.4									
33-64 credits	223	91.0	82.1									
65-80 credits	228	88.6	82.0									
2019												
0-32 credits	80	87.5										
33-64 credits	191	90.1										
65-80 credits	193	89.6										

Graduation rates are cumulative; thus, the most recent graduation rate includes those who graduated in the current and the prior semesters.

TABLE 3.23
RAMAPO COLLEGE FOUNDATION
ALUMNI FACTS AS OF SEPTEMBER 4, 2019

DECADE	NUMBER* OF ALUMNI (CUMULATIVE)	PERCENT OF ALUMNI FROM DECADE
1970-1979	3,331	8.1
1980-1989	5,470	13.3
1990-1999	6,780	16.5
2000-2009	10,909	26.5
2010-Current	14,632	35.6
Total	41,122	100.0

SCHOOL	NUMBER* OF ALUMNI	PERCENT OF ALUMNI
Anisfield School of Business	11,858	29.4
School of Humanities and Global Studies	4,927	12.2
Contemporary Arts	6,180	15.3
Social Science and Human Services	9,684	24.0
Theoretical and Applied Science	7,698	19.1
Total	40,347	100.0

* Totals differ as a student can have more than one degree, from more than one school.

TABLE 3.24
RAMAPO COLLEGE FOUNDATION
ALUMNI IN USA AS OF SEPTEMBER 4, 2019

NUMBER OF ALUMNI	STATE	NUMBER OF ALUMNI	STATE
11	Alabama	6	Montana
6	Alaska	4	Nebraska
140	Arizona	57	Nevada
7	Arkansas	63	New Hampshire
460	California	25,734	New Jersey
165	Colorado	27	New Mexico
208	Connecticut	3,221	New York
77	Delaware	439	North Carolina
21	District of Columbia	1	North Dakota
1,035	Florida	68	Ohio
232	Georgia	12	Oklahoma
20	Hawaii	55	Oregon
5	Idaho	607	Pennsylvania
80	Illinois	4	Puerto Rico
37	Indiana	27	Rhode Island
7	Iowa	181	South Carolina
17	Kansas	4	South Dakota
18	Kentucky	67	Tennessee
12	Louisiana	210	Texas
40	Maine	12	Utah
190	Maryland	69	Vermont
216	Massachusetts	257	Virginia
46	Michigan	70	Washington
29	Minnesota	11	West Virginia
3	Mississippi	25	Wisconsin
37	Missouri	9	Wyoming

Total Alumni in USA*: 34,359

* Total reflects alumni for whom an active address was available in the USA.

FIGURE 3.10
RAMAPO ALUMNI IN USA: FALL 2019

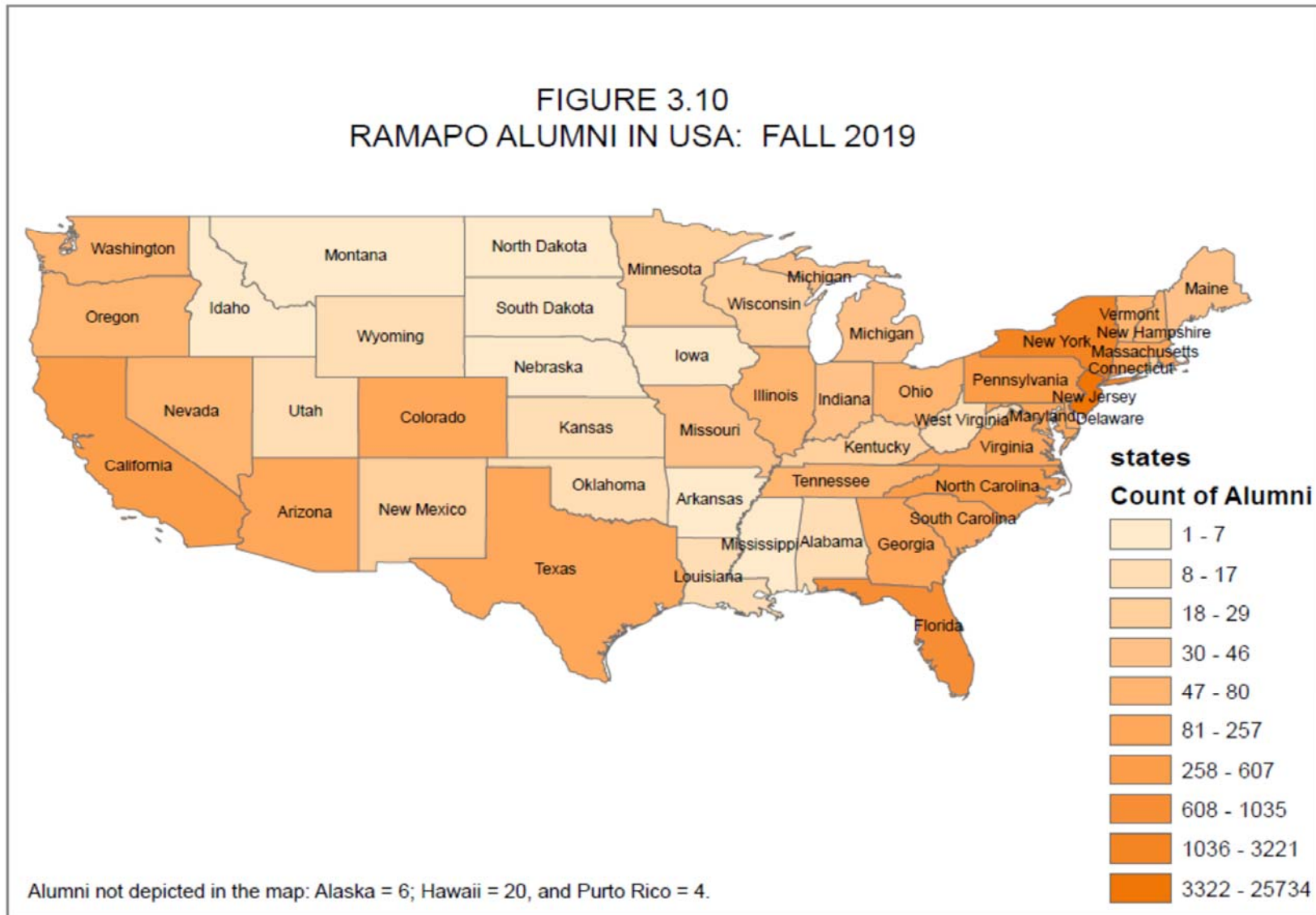

FIGURE 3.11
RAMAPO ALUMNI BY COUNTIES OF NEW JERSEY: FALL 2019

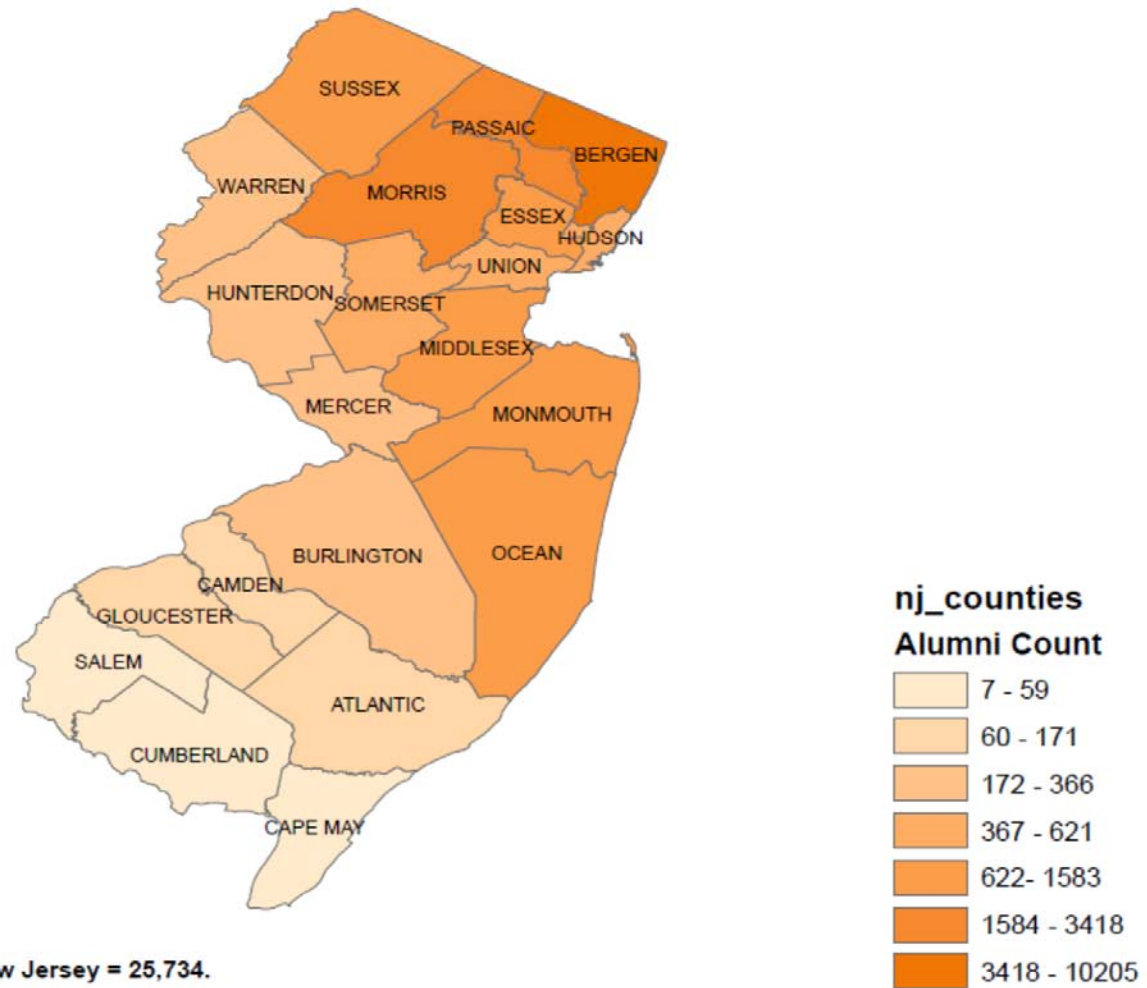

TABLE 3.25
OUTCOMES FOR THE CAHILL CAREER DEVELOPMENT CENTER
FISCAL YEARS 2014-15 - 2018-19

COOPERATIVE EDUCATION / ACADEMIC INTERNSHIPS	FY 14/15	FY 15/16	FY 16/17	FY 17/18	FY 18/19	PERCENT CHANGE	
						14/15 - 18/19	17/18 - 18/19
Number of Employers	222	220	267	280	231	4.1	-17.5
Number of Students [1]:							
Female	136	209	-	-	-	-	-
Male	141	149	-	-	-	-	-
Total Students	277	358	373	338	271	-2.2	-19.8
Dollars Earned	\$280,945	\$518,148	-	-	-	-	-
STUDENTS ATTENDANCE AT CAREER EVENTS [2]	FY 14/15	FY 15/16	FY 16/17	FY 17/18	FY 18/19	PERCENT CHANGE	
						14/15 - 18/19	17/18 - 18/19
Course Participants	154	125	-	-	-	-	-
Job Fair Participants	1175	740	-	-	-	-	-
EMPLOYERS PARTICIPATION AT CAREER EVENTS	FY 14/15	FY 15/16	FY 16/17	FY 17/18	FY 18/19	PERCENT CHANGE	
						14/15 - 18/19	17/18 - 18/19
Employers recruiting on campus	280	251	273	150	168	-40.0	12.0
Active employers on career management system	902	1,335	1,213	4,660	3,704	310.6	-20.5
Job postings	2,966	3,097	2,913	8,517	26,482	792.9	210.9
CAREER EVENTS AND WORKSHOPS	FY 14/15	FY 15/16	FY 16/17	FY 17/18	FY 18/19	PERCENT CHANGE	
						14/15 - 18/19	17/18 - 18/19
Number of Events and Workshops [3]	86	98	-	-	-	-	-
STUDENT ASSISTANT PROGRAM	FY 14/15	FY 15/16	FY 16/17	FY 17/18	FY 18/19	PERCENT CHANGE	
						14/15 - 18/19	17/18 - 18/19
Student Workers [4]	865	1,001	1,004	1,016	1,157	33.8	13.9

[1] In 2017, the Cahill Center stopped tracking cooperative and internship gender and total earnings information.

[2] In 2017, student participation at Job Fairs and Course Participation was removed as a Career Center outcome.

[3] In 2017, number Events and Workshops was removed as a Career Center Outcome

[4] In 2002, the Cahill Center acquired responsibility for managing students assigned to perform special projects for faculty.

TABLE 3.26
CAMPUS SECURITY ANNUAL REPORT ^[1]

CATEGORY	2014	2015	2016	2017	2018	PERCENT CHANGE	
						2014- 2018	2017 - 2018
Crime Reports:							
Criminal Homicide	0	0	0	0	0	-	-
Sexual Offenses:							
-Forcible: Rape, Sodomy, Assault with object, Fondling	6 ^[3]	8	16 ^[5]	13	16	166.7%	23.1%
-Non-Forcible: Incest, Statutory Rape	0	0	0	0	0	-	-
Robbery	0	0	0	0	0	-	-
Aggravated Assault	1	2	1	0	0	-100.0%	-
Burglary	2	6 ^[4]	0	4	0	-100.0%	-100.0%
Motor Vehicle Theft	2	1	1	1	1	-50.0%	0.0%
Arson ^[2]	0	0	0	0	0	-	-
Hate Crimes	0	0	0	0	0	-	-
Arrests:							
Weapon Law Violation	1	2	1	0	0	-100.0%	-
Drug Abuse Violation	35	40	55	36	28	-20.0%	-22.2%
Liquor Law Violation	0	1	0	1	0	-	-100.0%

[1] This information is self-reported by the Public Safety unit. Crime statistics reported on a calendar-year basis using FBI definitions per Clery Act.

[2] Reporting of arsons is a requirement by the NJ State Fire Marshal's Office to report all incidents involving the burning of paper and posters on bulletin boards and doors causing minimal to no damage. In the past such incidents were classified by the Mahwah Police Departments as Criminal Damage under the NJ State Criminal Code.

[3] Two unfounded incidents - both third-party reported. Found to be a physical assault and sexual harassment.

[4] One actor arrested and charged for 6 events committed on one night.

[5] The education and training given to Students, Faculty, Staff on campus through multiple Departments has resulted in the increased confidence in all members of the College to report incidents and that all reports of sexual misconduct will be immediately addressed.

RAMAPO COLLEGE OF NEW JERSEY

2019 FACT BOOK

Chapter 4: EMPLOYEE CHARACTERISTICS

TABLE 4.1
FACULTY STATUS BY RANK
FALL 2015 - FALL 2019

RANK	FALL 2015		FALL 2016		FALL 2017		FALL 2018		FALL 2019		PERCENT 2015 - 2019	CHANGE 2018 - 2019
	N	%	N	%	N	%	N	%	N	%		
Professor	70	31.3	69	30.7	68	30.2	71	31.6	73	32.0	4.3	2.8
Associate Professor	86	38.4	91	40.4	91	40.4	91	40.4	95	41.7	10.5	4.4
Assistant Professor	55	24.6	53	23.6	56	24.9	52	23.1	50	21.9	-9.1	-3.8
Instructor	4	1.8	3	1.3	1	0.4	2	0.9	2	0.9	-50.0	0.0
Librarian	9	4.0	9	4.0	9	4.0	9	4.0	8	3.5	-11.1	-11.1
Total	224	100.0	225	100.0	225	100.0	225	100.0	228	100.0	1.8	1.3

TABLE 4.2
FACULTY STATUS BY SCHOOL
FALL 2015 - FALL 2019

SCHOOL / UNIT	FALL 2015		FALL 2016		FALL 2017		FALL 2018		FALL 2019		PERCENT 2015 - 2019	CHANGE 2018 - 2019
	N	%	N	%	N	%	N	%	N	%		
Anisfield School of Business	40	17.9	41	18.2	42	18.7	43	19.1	42	18.4	5.0	-2.3
School of Humanities and Global Studies	39	17.4	37	16.4	37	16.4	38	16.9	38	16.7	-2.6	0.0
School of Contemporary Arts	37	16.5	36	16.0	36	16.0	37	16.4	37	16.2	0.0	0.0
School of Social Science and Human Services	52	23.2	55	24.4	54	24.0	49	21.8	52	22.8	0.0	6.1
School of Theoretical and Applied Science	47	21.0	47	20.9	47	20.9	49	21.8	51	22.4	8.5	4.1
Library	9	4.0	9	4.0	9	4.0	9	4.0	8	3.5	-11.1	-11.1
Total	224	100.0	225	100.0	225	100.0	225	100.0	228	100.0	1.8	1.3

TABLE 4.3
FACULTY STATUS* BY SEX
FALL 2015 - FALL 2019

SEX	FALL 2015		FALL 2016		FALL 2017		FALL 2018		FALL 2019		PERCENT 2015 - 2019	CHANGE 2018 - 2019
	N	%	N	%	N	%	N	%	N	%		
Female	119	53.1	123	54.7	119	52.9	122	54.2	123	53.9	3.4	0.8
Male	105	46.9	102	45.3	106	47.1	103	45.8	105	46.1	0.0	1.9
Total	224	100.0	225	100.0	225	100.0	225	100.0	228	100.0	1.8	1.3

* Includes librarians.

TABLE 4.4
FACULTY STATUS* BY ETHNICITY AND CITIZENSHIP
FALL 2015 - FALL 2019

ETHNICITY	FALL 2015		FALL 2016		FALL 2017		FALL 2018		FALL 2019		PERCENT 2015 - 2019	CHANGE 2018 - 2019
	N	%	N	%	N	%	N	%	N	%		
Hispanic	17	7.6	16	7.1	14	6.2	18	8.0	18	7.9	5.9	0.0
American Indian / Alaskan Native	0	0.0	2	0.9	0	0.0	0	0.0	0	0.0	-	-
Asian / Pacific Islander	24	10.7	31	13.8	34	15.1	34	15.1	35	15.4	45.8	2.9
Black, Non-Hispanic	14	6.3	13	5.8	15	6.7	15	6.7	17	7.5	21.4	13.3
White, Non-Hispanic	158	70.5	160	71.1	155	68.9	152	67.6	152	66.7	-3.8	0.0
Multi-Racial	9	4.0	1	0.4	4	1.8	3	1.3	3	1.3	-66.7	0.0
Missing	0	0.0	0	0.0	1	0.4	1	0.4	1	0.4	-	0.0
Non-Resident Alien	2	0.9	2	0.9	2	0.9	2	0.9	2	0.9	0.0	0.0
Total	224	100.0	225	100.0	225	100.0	225	100.0	228	100.0	1.8	1.3

* Includes librarians.

TABLE 4.5
TENURE STATUS OF FULL-TIME FACULTY AND LIBRARIANS BY SCHOOL
FALL 2019

SCHOOL / UNIT	TENURED		TENURE-TRACK		NON-TENURE TRACK		TOTAL N
	N	%	N	%	N	%	
Anisfield School of Business	31	73.8	9	21.4	2	4.8	42
School of Humanities and Global Studies	35	92.1	0	0.0	3	7.9	38
School of Contemporary Arts	28	75.7	7	18.9	2	5.4	37
School of Social Science and Human Services	42	80.8	8	15.4	2	3.8	52
School of Theoretical and Applied Science	38	74.5	8	15.7	5	9.8	51
Librarians	7	87.5	1	12.5	0	0.0	8
Total	181	79.4	33	14.5	14	6.1	228

TABLE 4.6
INSTRUCTIONAL FACULTY BY SCHOOL AND RANK
FALL 2015 - FALL 2019

SCHOOL / UNIT AND PROFESSOR RANK	FALL 2015		FALL 2016		FALL 2017		FALL 2018		FALL 2019		PERCENT 2015 - 2019	CHANGE 2018 - 2019
	N	%	N	%	N	%	N	%	N	%		
ANISFIELD SCHOOL OF BUSINESS												
Professor	12	5.6	11	5.1	12	5.6	12	5.6	12	5.5	0.0	0.0
Associate Professor	14	6.5	16	7.4	15	6.9	15	6.9	17	7.7	21.4	13.3
Assistant Professor	14	6.5	14	6.5	15	6.9	16	7.4	13	5.9	-7.1	-18.8
Total	40	18.6	41	19.0	42	19.4	43	19.9	42	19.1	5.0	-2.3
SCHOOL OF HUMANITIES AND GLOBAL STUDIES												
Professor	16	7.4	14	6.5	14	6.5	14	6.5	14	6.4	-12.5	0.0
Associate Professor	18	8.4	19	8.8	19	8.8	20	9.3	21	9.5	16.7	5.0
Assistant Professor	5	2.3	4	1.9	4	1.9	4	1.9	3	1.4	-40.0	-25.0
Total	39	18.1	37	17.1	37	17.1	38	17.6	38	17.3	-2.6	0.0
SCHOOL OF CONTEMPORARY ARTS												
Professor	10	4.7	10	4.6	10	4.6	11	5.1	12	5.5	20.0	9.1
Associate Professor	18	8.4	17	7.9	17	7.9	14	6.5	16	7.3	-11.1	14.3
Assistant Professor	9	4.2	9	4.2	9	4.2	12	5.6	9	4.1	0.0	-25.0
Total	37	17.2	36	16.7	36	16.7	37	17.1	37	16.8	0.0	0.0
SCHOOL OF SOCIAL SCIENCE AND HUMAN SERVICES												
Professor	19	8.8	21	9.7	20	9.3	20	9.3	21	9.5	10.5	5.0
Associate Professor	22	10.2	24	11.1	24	11.1	22	10.2	20	9.1	-9.1	-9.1
Assistant Professor	11	5.1	10	4.6	10	4.6	7	3.2	11	5.0	0.0	57.1
Total	52	24.2	55	25.5	54	25.0	49	22.7	52	23.6	0.0	6.1
SCHOOL OF THEORETICAL AND APPLIED SCIENCE												
Professor	13	6.0	13	6.0	12	5.6	14	6.5	14	6.4	7.7	0.0
Associate Professor	14	6.5	15	6.9	16	7.4	20	9.3	21	9.5	50.0	5.0
Assistant Professor	16	7.4	16	7.4	18	8.3	13	6.0	14	6.4	-12.5	7.7
Instructor	4	1.9	3	1.4	1	0.5	2	0.9	2	0.9	-50.0	0.0
Total	47	21.9	47	21.8	47	21.8	49	22.7	51	23.2	8.5	4.1
Grand Total	215	100.0	216	100.0	216	100.0	216	100.0	220	100.0	2.3	1.9

**TABLE 4.7
INSTRUCTIONAL FACULTY BY SCHOOL AND SEX
FALL 2015 - FALL 2019**

SCHOOL / UNIT	SEX	FALL 2015		FALL 2016		FALL 2017		FALL 2018		FALL 2019		PERCENT CHANGE	
		N	%	N	%	N	%	N	%	N	%	2015 - 2019	2018 - 2019
Anisfield School of Business	Female	19	8.8	21	9.7	20	9.3	21	9.7	19	8.6	0.0	-9.5
	Male	21	9.8	20	9.3	22	10.2	22	10.2	23	10.5	9.5	4.5
School of Humanities and Global Studies	Female	18	8.4	18	8.3	18	8.3	18	8.3	18	8.2	0.0	0.0
	Male	21	9.8	19	8.8	19	8.8	20	9.3	20	9.1	-4.8	0.0
School of Contemporary Arts	Female	21	9.8	21	9.7	21	9.7	22	10.2	21	9.5	0.0	-4.5
	Male	16	7.4	15	6.9	15	6.9	15	6.9	16	7.3	0.0	6.7
School of Social Science and Human Services	Female	30	14.0	32	14.8	31	14.4	28	13.0	31	14.1	3.3	10.7
	Male	22	10.2	23	10.6	23	10.6	21	9.7	21	9.5	-4.5	0.0
School of Theoretical and Applied Science	Female	22	10.2	22	10.2	20	9.3	24	11.1	26	11.8	18.2	8.3
	Male	25	11.6	25	11.6	27	12.5	25	11.6	25	11.4	0.0	0.0
Total Females		110	51.2	114	52.8	110	50.9	113	52.3	115	52.3	4.5	1.8
Total Males		105	48.8	102	47.2	106	49.1	103	47.7	105	47.7	0.0	1.9
Grand Total		215	100.0	216	100.0	216	100.0	216	100.0	220	100.0	2.3	1.9

TABLE 4.8
INSTRUCTIONAL FACULTY BY SCHOOL AND ETHNICITY / CITIZENSHIP
FALL 2015 - FALL 2019

SCHOOL / UNIT AND ETHNICITY	FALL 2015		FALL 2016		FALL 2017		FALL 2018		FALL 2019		PERCENT CHANGE	
	N	%	N	%	N	%	N	%	N	%	2015 - 2019	2018 - 2019
ANISFIELD SCHOOL OF BUSINESS												
Ethnicity												
Hispanic	5	12.5	3	7.3	3	7.1	3	7.0	3	7.1	-40.0	0.0
Asian / Pacific Islander	6	15.0	11	26.8	11	26.2	12	27.9	12	28.6	100.0	0.0
Black, Non-Hispanic	4	10.0	4	9.8	5	11.9	5	11.6	6	14.3	50.0	20.0
White, Non-Hispanic	20	50.0	23	56.1	23	54.8	23	53.5	21	50.0	5.0	-8.7
Multi-Racial	5	12.5	0	0.0	0	0.0	0	0.0	0	0.0	-100.0	-
Total	40	100.0	41	100.0	42	100.0	43	100.0	42	100.0	5.0	-2.3
SCHOOL OF HUMANITIES AND GLOBAL STUDIES												
Ethnicity												
Hispanic	4	10.3	4	10.8	3	8.1	4	10.5	5	13.2	25.0	25.0
Asian / Pacific Islander	4	10.3	4	10.8	5	13.5	4	10.5	4	10.5	0.0	0.0
Black, Non-Hispanic	1	2.6	1	2.7	0	0.0	2	5.3	1	2.6	0.0	-50.0
White, Non-Hispanic	29	74.4	27	73.0	27	73.0	26	68.4	26	68.4	-10.3	0.0
Multi-Racial	1	2.6	1	2.7	2	5.4	2	5.3	2	5.3	100.0	0.0
Total	39	100.0	37	100.0	37	100.0	38	100.0	38	100.0	-2.6	0.0

TABLE 4.8 (continued)
INSTRUCTIONAL FACULTY BY SCHOOL AND ETHNICITY / CITIZENSHIP
FALL 2015 - FALL 2019

SCHOOL / UNIT AND ETHNICITY	FALL 2015		FALL 2016		FALL 2017		FALL 2018		FALL 2019		PERCENT 2015 - 2019	CHANGE 2018 - 2019
	N	%	N	%	N	%	N	%	N	%		
SCHOOL OF CONTEMPORARY ARTS												
Ethnicity												
Hispanic	4	10.8	4	11.1	4	11.4	5	13.9	5	13.9	25.0	0.0
American Indian / Alaskan Native	0	0.0	1	2.8	0	0.0	0	0.0	0	0.0	-	-
Asian / Pacific Islander	4	10.8	4	11.1	4	11.4	5	13.9	5	13.9	25.0	0.0
Black, Non-Hispanic	2	5.4	2	5.6	3	8.6	3	8.3	3	8.3	50.0	0.0
White, Non-Hispanic	26	70.3	25	69.4	23	65.7	22	61.1	22	61.1	-15.4	0.0
Multi-Racial	1	2.7	0	0.0	1	2.9	1	2.8	1	2.8	0.0	0.0
Total	37	100.0	36	100.0	35	100.0	36	100.0	36	100.0	-2.7	0.0
Missing	0		0		1		1		1			
SCHOOL OF SOCIAL SCIENCE AND HUMAN SERVICES												
Ethnicity												
Hispanic	3	5.8	4	7.3	3	5.6	5	10.2	4	7.7	33.3	-20.0
Asian / Pacific Islander	4	7.7	5	9.1	6	11.1	4	8.2	4	7.7	0.0	0.0
Black, Non-Hispanic	3	5.8	3	5.5	3	5.6	2	4.1	4	7.7	33.3	100.0
White, Non-Hispanic	40	76.9	41	74.5	40	74.1	36	73.5	38	73.1	-5.0	5.6
Non-Resident Alien	2	3.8	2	3.6	2	3.7	2	4.1	2	3.8	0.0	0.0
Total	52	100.0	55	100.0	54	100.0	49	100.0	52	100.0	0.0	6.1

TABLE 4.8 (continued)
INSTRUCTIONAL FACULTY BY SCHOOL AND ETHNICITY / CITIZENSHIP
FALL 2015 - FALL 2019

SCHOOL / UNIT AND ETHNICITY	FALL 2015		FALL 2016		FALL 2017		FALL 2018		FALL 2019		PERCENT CHANGE	
	N	%	N	%	N	%	N	%	N	%	2015 - 2019	2018 - 2019
SCHOOL OF THEORETICAL AND APPLIED SCIENCE												
Ethnicity												
Hispanic	1	2.1	1	2.2	1	2.1	1	2.0	1	2.0	0.0	0.0
Asian / Pacific Islander	5	10.6	6	13.0	7	14.9	8	16.3	9	17.6	80.0	12.5
Black, Non-Hispanic	3	6.4	2	4.3	3	6.4	2	4.1	2	3.9	-33.3	0.0
White, Non-Hispanic	36	76.6	37	80.4	35	74.5	38	77.6	39	76.5	8.3	2.6
Multi-Racial	2	4.3	0	0.0	1	2.1	0	0.0	0	0.0	-100.0	-
Total	47	100.0	46	100.0	47	100.0	49	100.0	51	100.0	8.5	4.1
ALL SCHOOLS / UNITS												
Ethnicity												
Hispanic	17	7.9	16	7.4	14	6.5	18	8.4	18	8.2	5.9	0.0
American Indian / Alaskan Native	0	0.0	2	0.9	0	0.0	0	0.0	0	0.0	-	-
Asian / Pacific Islander	23	10.7	30	13.9	33	15.3	33	15.3	34	15.5	47.8	3.0
Black, Non-Hispanic	13	6.0	12	5.6	14	6.5	14	6.5	16	7.3	23.1	14.3
White, Non-Hispanic	151	70.2	153	70.8	148	68.8	145	67.4	146	66.7	-3.3	0.7
Multi-Racial	9	4.2	1	0.5	4	1.9	3	1.4	3	1.4	-66.7	0.0
Non-Resident Alien	2	0.9	2	0.9	2	0.9	2	0.9	2	0.9	0.0	0.0
Grand Total	215	100.0	216	100.0	215	100.0	215	100.0	219	100.0	1.9	1.9
Missing	0		0		1		1		1			

TABLE 4.9
INSTRUCTIONAL FACULTY BY RANK AND SEX
FALL 2015 - FALL 2019

RANK	SEX	FALL 2015		FALL 2016		FALL 2017		FALL 2018		FALL 2019		PERCENT 2015 - 2019	CHANGE 2018 - 2019
		N	%	N	%	N	%	N	%	N	%		
Professor	Female	33	15.3	34	15.7	32	14.8	31	14.4	34	15.5	3.0	9.7
	Male	37	17.2	35	16.2	36	16.7	40	18.5	39	17.7	5.4	-2.5
Associate Professor	Female	44	20.5	48	22.2	50	23.1	51	23.6	54	24.5	22.7	5.9
	Male	42	19.5	43	19.9	41	19.0	40	18.5	41	18.6	-2.4	2.5
Assistant Professor	Female	29	13.5	29	13.4	27	12.5	29	13.4	25	11.4	-13.8	-13.8
	Male	26	12.1	24	11.1	29	13.4	23	10.6	25	11.4	-3.8	8.7
Instructor	Female	4	1.9	3	1.4	1	0.5	2	0.9	2	0.9	-50.0	0.0
Total		215	100.0	216	100.0	216	100.0	216	100.0	220	100.0	2.3	1.9

TABLE 4.10
INSTRUCTIONAL FACULTY BY RANK AND ETHNICITY / CITIZENSHIP
FALL 2015 - FALL 2019

RANK AND ETHNICITY	FALL 2015		FALL 2016		FALL 2017		FALL 2018		FALL 2019		PERCENT 2015 - 2019	CHANGE 2018 - 2019
	N	%	N	%	N	%	N	%	N	%		
PROFESSOR												
Ethnicity												
Hispanic	4	5.7	4	5.8	5	7.4	5	7.0	5	6.8	25.0	0.0
Asian / Pacific Islander	7	10.0	8	11.6	7	10.3	8	11.3	9	12.3	28.6	12.5
Black, Non-Hispanic	4	5.7	4	5.8	4	5.9	4	5.6	4	5.5	0.0	0.0
White, Non-Hispanic	53	75.7	52	75.4	50	73.5	52	73.2	53	72.6	0.0	1.9
Multi-Racial	2	2.9	1	1.4	2	2.9	2	2.8	2	2.7	0.0	0.0
Total	70	100.0	69	100.0	68	100.0	71	100.0	73	100.0	4.3	2.8
ASSOCIATE PROFESSOR												
Ethnicity												
Hispanic	10	11.6	11	12.1	8	8.8	10	11.0	11	11.6	10.0	10.0
American Indian / Alaskan Native	0	0.0	1	1.1	0	0.0	0	0.0	0	0.0	-	-
Asian / Pacific Islander	8	9.3	12	13.2	14	15.4	12	13.2	12	12.6	50.0	0.0
Black, Non-Hispanic	3	3.5	3	3.3	3	3.3	3	3.3	5	5.3	66.7	66.7
White, Non-Hispanic	61	70.9	63	69.2	64	70.3	63	69.2	64	67.4	4.9	1.6
Multi-Racial	4	4.7	0	0.0	1	1.1	1	1.1	1	1.1	-75.0	0.0
Non-Resident Alien	0	0.0	1	1.1	1	1.1	2	2.2	2	2.1	-	0.0
Total	86	100.0	91	100.0	91	100.0	91	100.0	95	100.0	10.5	4.4

TABLE 4.10 (continued)
INSTRUCTIONAL FACULTY BY RANK AND ETHNICITY / CITIZENSHIP
FALL 2015 - FALL 2019

RANK AND ETHNICITY	FALL 2015		FALL 2016		FALL 2017		FALL 2018		FALL 2019		PERCENT 2015 - 2019	CHANGE 2018 - 2019
	N	%	N	%	N	%	N	%	N	%		
ASSISTANT PROFESSOR												
Ethnicity												
Hispanic	3	5.5	1	1.9	1	1.8	3	5.9	2	4.1	-33.3	-33.3
American Indian / Alaskan Native	0	0.0	1	1.9	0	0.0	0	0.0	0	0.0	-	-
Asian / Pacific Islander	8	14.5	10	18.9	12	21.8	13	25.5	13	26.5	62.5	0.0
Black, Non-Hispanic	6	10.9	5	9.4	7	12.7	7	13.7	7	14.3	16.7	0.0
White, Non-Hispanic	33	60.0	35	66.0	33	60.0	28	54.9	27	55.1	-18.2	-3.6
Multi-Racial	3	5.5	0	0.0	1	1.8	0	0.0	0	0.0	-100.0	-
Non-Resident Alien	2	3.6	1	1.9	1	1.8	0	0.0	0	0.0	-100.0	-
Total	55	100.0	53	100.0	55	100.0	51	100.0	49	100.0	-10.9	-3.9
Missing	0		0		1		1		1			
INSTRUCTOR												
Ethnicity												
White, Non-Hispanic	4	100.0	3	100.0	1	100.0	2	100.0	2	100.0	-50.0	0.0
Total	4	100.0	3	100.0	1	100.0	2	100.0	2	100.0	-50.0	0.0
GRAND TOTALS												
Ethnicity												
Hispanic	17	7.9	16	7.4	14	6.5	18	8.4	18	8.2	5.9	0.0
American Indian / Alaskan Native	0	0.0	2	0.9	0	0.0	0	0.0	0	0.0	-	-
Asian / Pacific Islander	23	10.7	30	13.9	33	15.3	33	15.3	34	15.5	47.8	3.0
Black, Non-Hispanic	13	6.0	12	5.6	14	6.5	14	6.5	16	7.3	23.1	14.3
White, Non-Hispanic	151	70.2	153	70.8	148	68.8	145	67.4	146	66.7	-3.3	0.7
Multi-Racial	9	4.2	1	0.5	4	1.9	3	1.4	3	1.4	-66.7	0.0
Non-Resident Alien	2	0.9	2	0.9	2	0.9	2	0.9	2	0.9	0.0	0.0
Total	215	100.0	216	100.0	215	100.0	215	100.0	219	100.0	1.9	1.9
Missing	0		0		1		1		1			

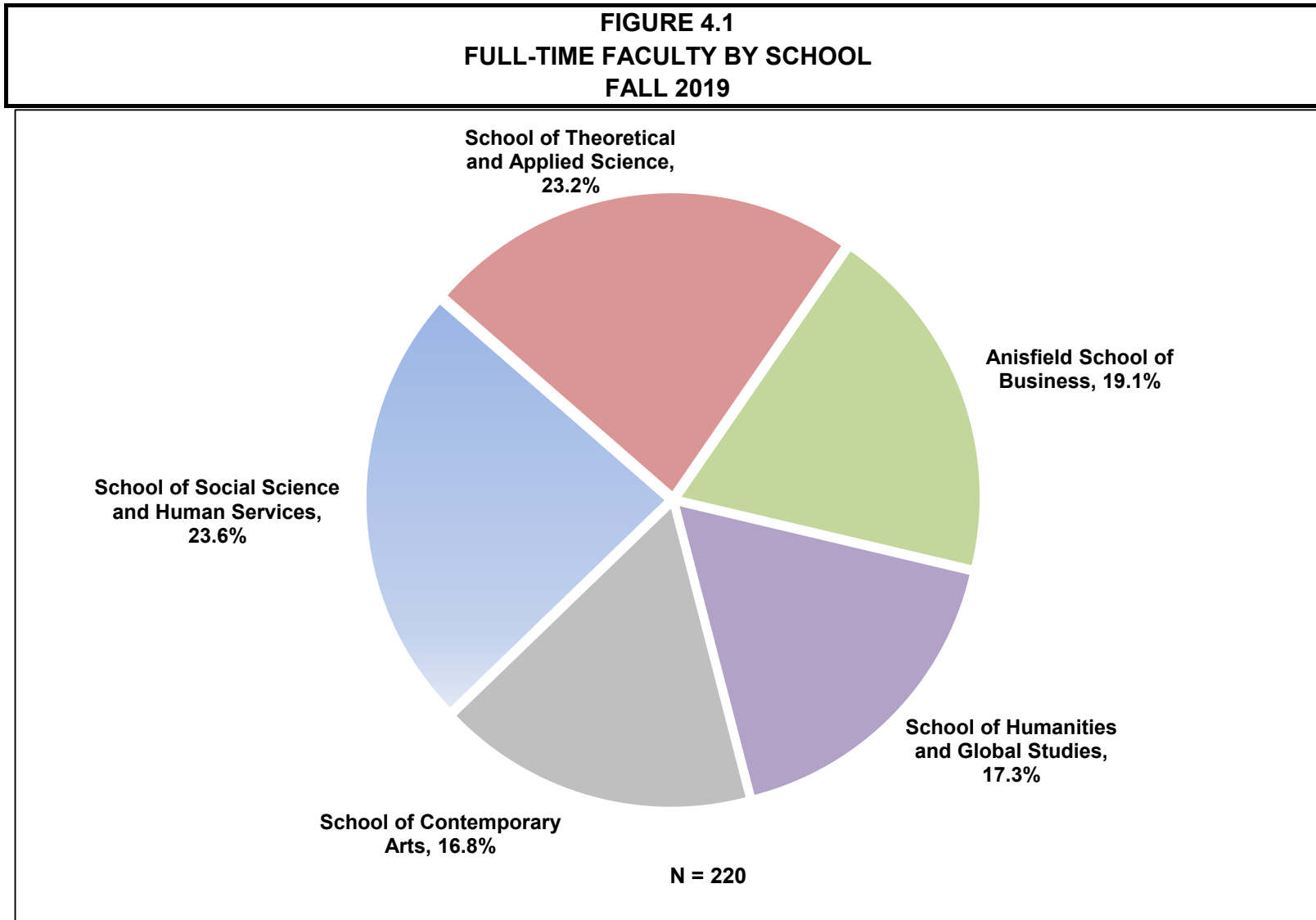

FIGURE 4.2
COURSES^[1] TAUGHT BY ADJUNCT FACULTY BY SCHOOL
FALL 2019

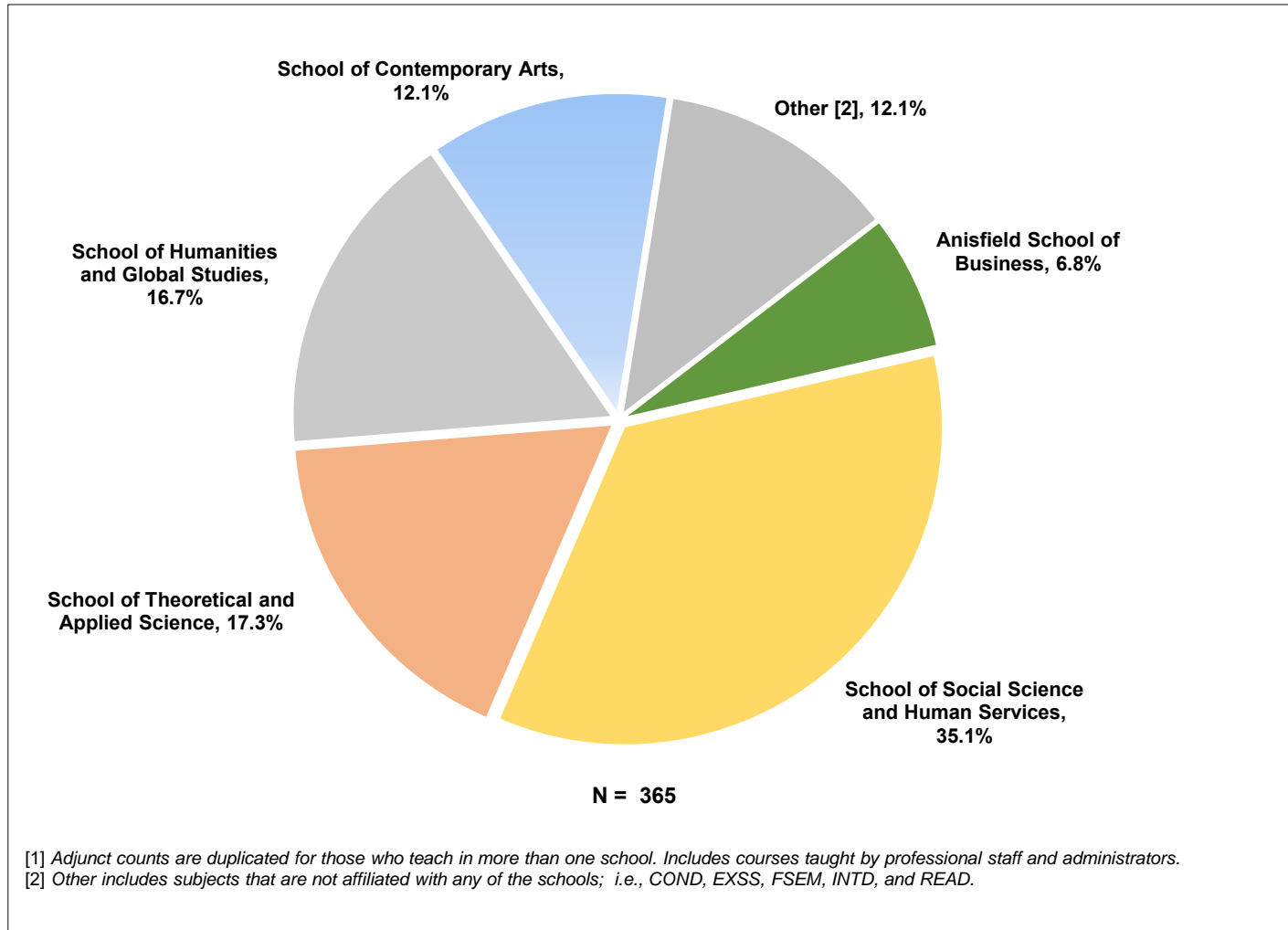
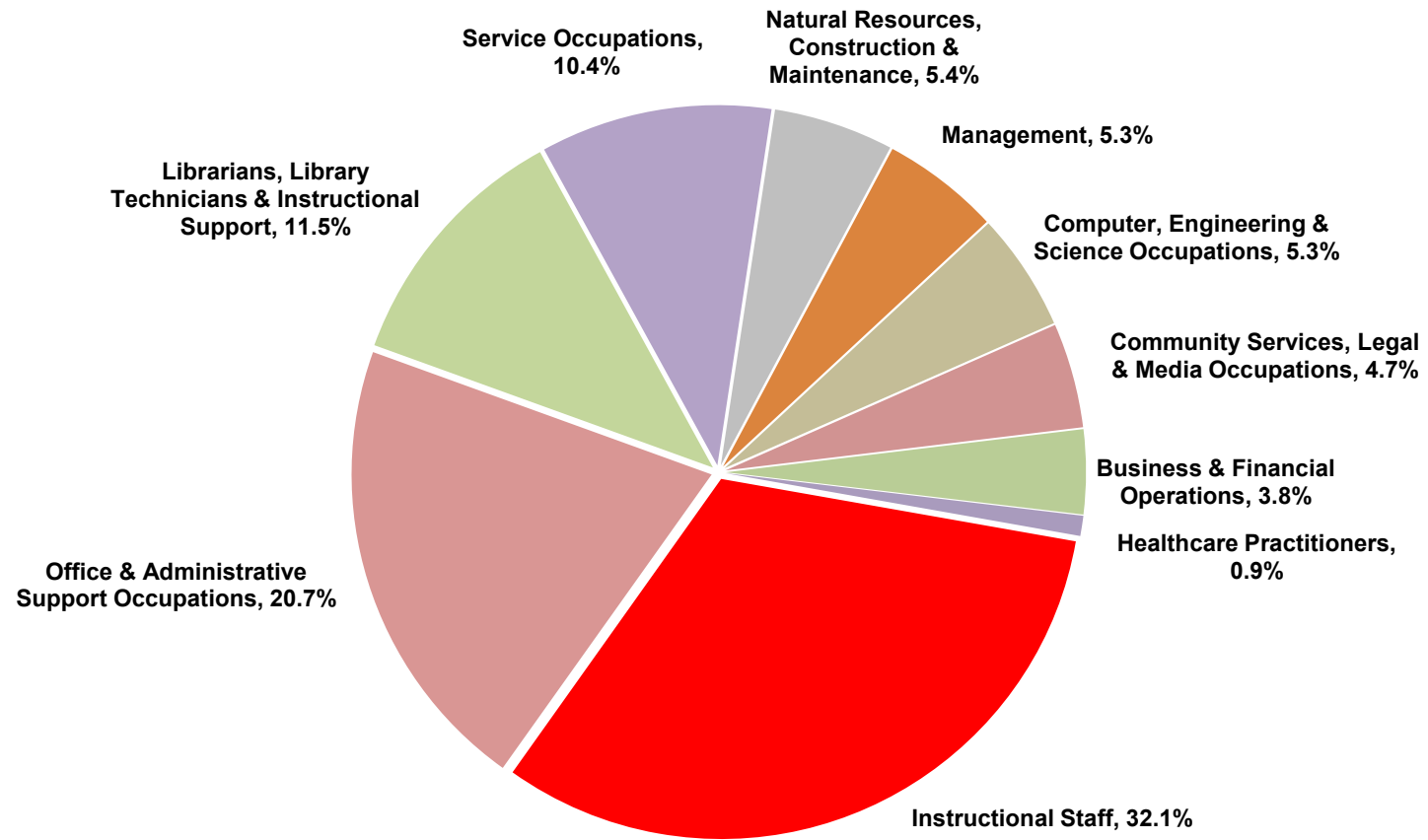

FIGURE 4.3
FULL-TIME EMPLOYEES BY EMPLOYMENT CATEGORIES*
FALL 2019



*Based on updated ESOC codes from HRS & Finance.

N = 685

TABLE 4.11
PERCENTAGE OF COURSES TAUGHT BY
FULL-TIME AND PART-TIME FACULTY
FALL 2015 - FALL 2019

COURSE SECTIONS TAUGHT BY:	FALL 2015		FALL 2016		FALL 2017		FALL 2018		FALL 2019		PERCENT 2015 - 2019	CHANGE 2018 - 2019
	N	%	N	%	N	%	N	%	N	%		
Tenured / Tenure-track Full-time Faculty	567	59.4	554	56.2	587	55.9	560	52.7	579	55.0	2.1	3.4
Non-tenured Full-time Faculty	27	2.8	34	3.4	35	3.3	54	5.1	46	4.4	70.4	-14.8
Part-time Faculty	299	31.3	336	34.1	364	34.7	367	34.5	363	34.5	21.4	-1.1
Other*	62	6.5	62	6.3	64	6.1	82	7.7	64	6.1	3.2	-22.0
Total	955	100.0	986	100.0	1,050	100.0	1,063	100.0	1,052	100.0	10.2	-1.0

* Other includes Professional staff whose primary responsibility is not instruction.

FIGURE 4.4
HIGHEST DEGREE ATTAINED BY FULL-TIME FACULTY, FALL 2019

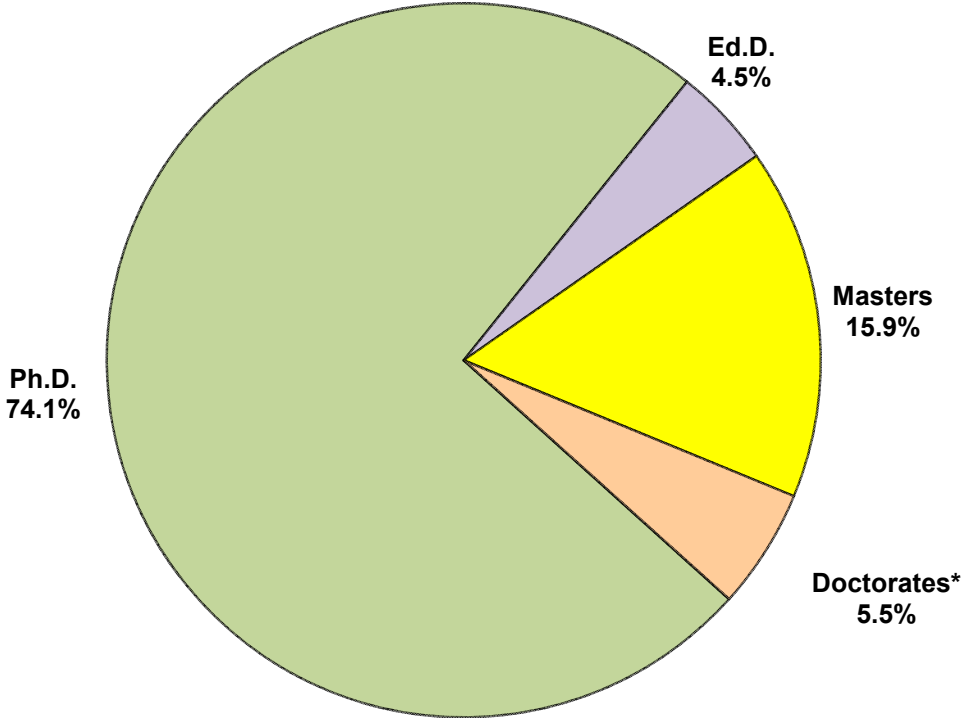

* Includes DMA, DBA, DNP, and DPS.

N = 220

FIGURE 4.5
PERCENT OF FULL-TIME FACULTY WITH TERMINAL DEGREES
FALL 2019

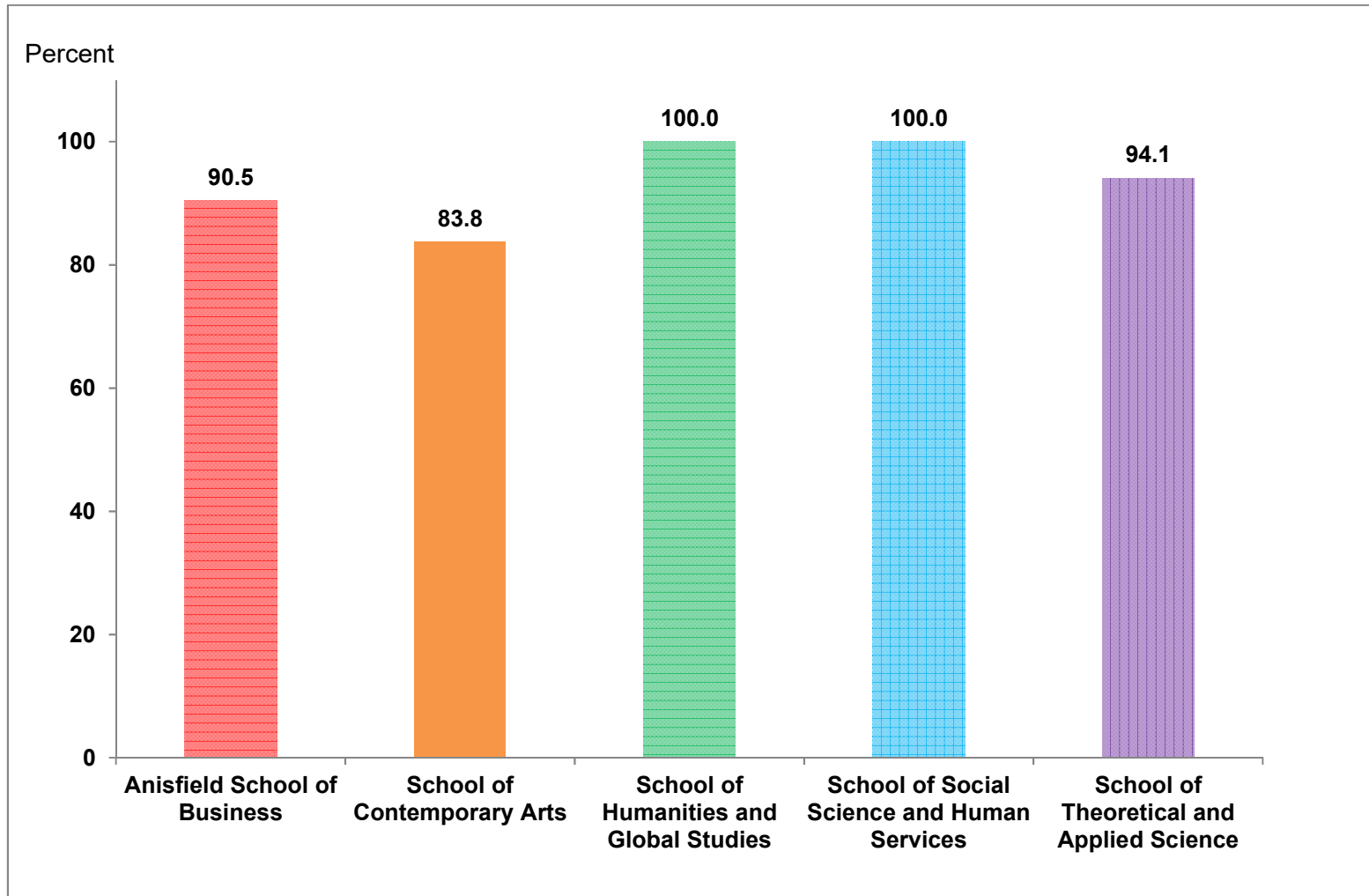

TABLE 4.12
ADJUNCTS* BY SCHOOL AND COURSES TAUGHT, FALL 2015 - FALL 2019

SCHOOL	PROGRAM	SUBJECT TAUGHT	FALL 2015		FALL 2016		FALL 2017		FALL 2018		FALL 2019	
			N	%	N	%	N	%	N	%	N	%
ANISFIELD SCHOOL OF BUSINESS	Accounting	Accounting	0	0.0	1	0.3	0	0.0	1	0.3	2	0.5
	Business Administration	BADM Adjunct	11	3.3	8	2.2	10	2.7	10	2.7	7	1.9
	Business Administration: Finance	FINC Adjunct	0	0.0	0	0.0	1	0.3	0	0.0	2	0.5
	Business Administration: Management	MGMT Adjunct	0	0.0	3	0.8	4	1.1	2	0.5	7	1.9
	Business Administration: Marketing	MKTG Adjunct	1	0.3	1	0.3	1	0.3	2	0.5	0	0.0
	Economics	ECON Adjunct	4	1.2	4	1.1	5	1.4	7	1.9	4	1.1
	International Business	IBUS	2	0.6	3	0.8	2	0.5	2	0.5	1	0.3
	Information Systems	INFO	3	0.9	4	1.1	4	1.1	4	1.1	2	0.5
	SCHOOL OF CONTEMPORARY ARTS	Communication Arts	COMM Adjunct	26	7.8	27	7.3	21	5.8	26	7.1	18
Contemporary Arts		CNTP Adjunct	0	0.0	0	0.0	0	0.0	0	0.0	0	0.0
Music		MUSI Adjunct	18	5.4	22	5.9	20	5.5	19	5.2	21	5.8
Theater		THEA Adjunct	0	0.0	1	0.3	0	0.0	1	0.3	1	0.3
Visual Arts		ARTS Adjunct	5	1.5	6	1.6	5	1.4	7	1.9	4	1.1
SCHOOL OF HUMANITIES AND GLOBAL STUDIES	American Studies	AMER	1	0.3	0	0.0	0	0.0	0	0.0	0	0.0
	Anthropology	ANTH Adjunct	1	0.3	1	0.3	1	0.3	0	0.0	0	0.0
	Chinese	CHIN	0	0.0	0	0.0	0	0.0	1	0.3	0	0.0
	Critical Reading and Writing	ENGL Adjunct	0	0.0	0	0.0	32	8.8	36	9.8	0	0.0
	Creative Writing	CRWT	28	8.4	33	8.9	0	0.0	0	0.0	0	0.0
	English and Literary Studies	FNCH Adjunct	-	-	-	-	-	-	-	-	31	8.5
	French	FNCH Adjunct	1	0.3	2	0.5	1	0.3	2	0.5	1	0.3
	German	GRMN	0	0.0	1	0.3	0	0.0	0	0.0	0	0.0
	History	HIST Adjunct	10	3.0	14	3.8	10	2.7	4	1.1	4	1.1
	International Studies	INTL Adjunct	0	0.0	0	0.0	0	0.0	0	0.0	0	0.0
	Italian	ITAL Adjunct	4	1.2	4	1.1	4	1.1	4	1.1	1	0.3
	Language	LANG Adjunct	3	0.9	2	0.5	0	0.0	0	0.0	5	1.4
	Literature	LITR Adjunct	0	0.0	3	0.8	2	0.5	1	0.3	1	0.3
	Political Science	POLI	0	0.0	0	0.0	0	0.0	2	0.5	2	0.5
	Readings in Humanities	AIID	7	2.1	10	2.7	10	2.7	9	2.5	16	4.4
	Sign Language & Deaf Culture	AMSL	2	0.6	2	0.5	2	0.5	2	0.5	0	0.0
	Spanish Language Studies	Spanish Adjunct	0	0.0	0	0.0	0	0.0	0	0.0	0	0.0

TABLE 4.12 (continued)
ADJUNCTS* BY SCHOOL AND COURSES TAUGHT, FALL 2015 - FALL 2019

SCHOOL	PROGRAM	SUBJECT TAUGHT	FALL 2015		FALL 2016		FALL 2017		FALL 2018		FALL 2019	
			N	%	N	%	N	%	N	%	N	%
SCHOOL OF SOCIAL SCIENCE AND HUMAN SERVICES	Educational Leadership (graduate)	MEL Adjunct Faculty	5	1.5	13	3.5	8	2.2	10	2.7	17	4.7
	Educational Technology (graduate)	MSET Adjunct Faculty	10	3.0	17	4.6	15	4.1	11	3.0	5	1.4
	Special Education (graduate)	MASE Adjunct Faculty	2	0.6	0	0.0	3	0.8	1	0.3	10	2.7
	Environmental Studies	ENST Adjunct	16	4.8	15	4.0	15	4.1	13	3.5	12	3.3
	Law and Society	LAWS	3	0.9	2	0.5	1	0.3	1	0.3	3	0.8
	Psychology	PSYC Adjunct	9	2.7	5	1.3	9	2.5	7	1.9	3	0.8
	Social Science	SOSC Adjunct	23	6.9	28	7.5	28	7.7	27	7.4	31	8.5
	Social Work (undergraduate)	SWRK Adjunct	11	3.3	9	2.4	8	2.2	6	1.6	6	1.6
	Social Work (graduate)	MSWK	4	1.2	4	1.1	5	1.4	9	2.5	7	1.9
	Sociology	SOCI Adjunct	9	2.7	12	3.2	13	3.6	11	3.0	6	1.6
Teacher Education (Post-Baccalaureate)***	Teacher Ed.	2	0.6	2	0.5	4	1.1	6	1.6	28	7.7	
SCHOOL OF THEORETICAL AND APPLIED SCIENCE	Biology	BIOL Adjunct	11	3.3	9	2.4	15	4.1	15	4.1	19	5.2
	Chemistry	CHEM Adjunct	17	5.1	17	4.6	18	4.9	20	5.4	10	2.7
	Environmental Science	ENSC Adjunct	0	0.0	3	0.8	0	0.0	1	0.3	1	0.3
	Geology	GEOL	1	0.3	1	0.3	1	0.3	0	0.0	0	0.0
	Mathematics	MATH Adjunct	25	7.5	23	6.2	24	6.6	25	6.8	15	4.1
	Nursing (undergraduate)	NURS Adjunct - Undergrad	4	1.2	3	0.8	3	0.8	5	1.4	5	1.4
	Nursing (graduate)	NURS Adjunct -Graduate	0	0.0	0	0.0	0	0.0	0	0.0	6	1.6
	Nursing - Graduate Certificate	NURS Adjunct - Undergrad	0	0.0	1	0.3	0	0.0	4	1.1	0	0.0
	Physics	PHYS Adjunct	9	2.7	7	1.9	6	1.6	7	1.9	5	1.4
	Science (SCIN)	SCIN Adjunct	3	0.9	2	0.5	2	0.5	2	0.5	2	0.5
OTHER**	Other programs	COND Adjunct	43	12.9	46	12.4	51	14.0	44	12.0	44	12.1
TOTAL			334	100.0	371	100.0	364	100.0	367	100.0	365	100.0

* Adjunct counts are duplicated for those who teach in more than one school.

Includes Professional Staff whose primary duty is not instruction.

** Other includes subjects that are not included in any of the schools; i.e., COND, EXSS, FSEM, INTD, and READ.

*** Includes "Teacher Education Supervisors" who are counted as adjuncts.

RAMAPO COLLEGE OF NEW JERSEY

2019 FACT BOOK

Chapter 5: FINANCIAL FACTS

TABLE 5.1
REVENUES AND EXPENSES FOR FISCAL YEARS 2014-15 - 2018-19

REVENUES, EXPENSES, AND CHANGE IN NET ASSETS	FY 14/15	FY 15/16**	FY 16/17	FY 17/18	FY 18/19	PCT. CHANGE FY 14/15 - FY 18/19	PCT. CHANGE FY 17/18 - FY 18/19
	Dollars						
OPERATING REVENUES							
Student tuition and fees, net*	55,825,000	58,559,000	61,433,000	60,083,000	60,698,000	8.7	1.0
Federal operating grants and contracts	842,919	624,726	1,330,000	1,441,000	1,446,000	71.5	0.3
State operating grants/contracts	783,712	1,299,476	1,174,000	832,000	1,160,000	48.0	39.4
Sales and services of Auxiliary enterprises, net*	35,649,000	36,706,000	35,707,000	36,772,000	36,526,000	2.5	-0.7
Other sources - operating	7,224,000	2,242,000	850,000	1,308,000	1,170,000	-83.8	-10.6
TOTAL OPERATING REVENUE	100,324,631	99,431,202	100,494,000	100,436,000	101,000,000	0.7	0.6
OPERATING EXPENSES							
Instruction	55,942,000	62,127,000	66,885,000	71,686,000	70,004,000	25.1	-2.3
Research and Public Service	0	0	117,000	291,000	301,000	-	3.4
Academic support	8,020,000	7,921,000	8,449,000	9,467,000	8,909,000	11.1	-5.9
Student services	18,793,000	20,038,400	20,641,000	21,100,000	20,428,000	8.7	-3.2
Institutional support	22,267,000	20,370,000	21,479,000	23,114,000	24,621,000	10.6	6.5
Scholarships and fellowships expenses, excluding discounts and allowances	405,000	435,000	435,000	574,000	517,000	27.7	-9.9
Auxiliary enterprises	38,793,000	41,154,600	41,687,000	44,674,000	45,215,000	16.6	1.2
Other expenses and deductions	0	0	0	0	0	-	-
TOTAL OPERATING EXPENSE	144,220,000	152,046,000	159,693,000	170,906,000	169,995,000	17.9	-0.5

* after deducting discounts & allowances.

** FY 15/16 amounts have been updated.

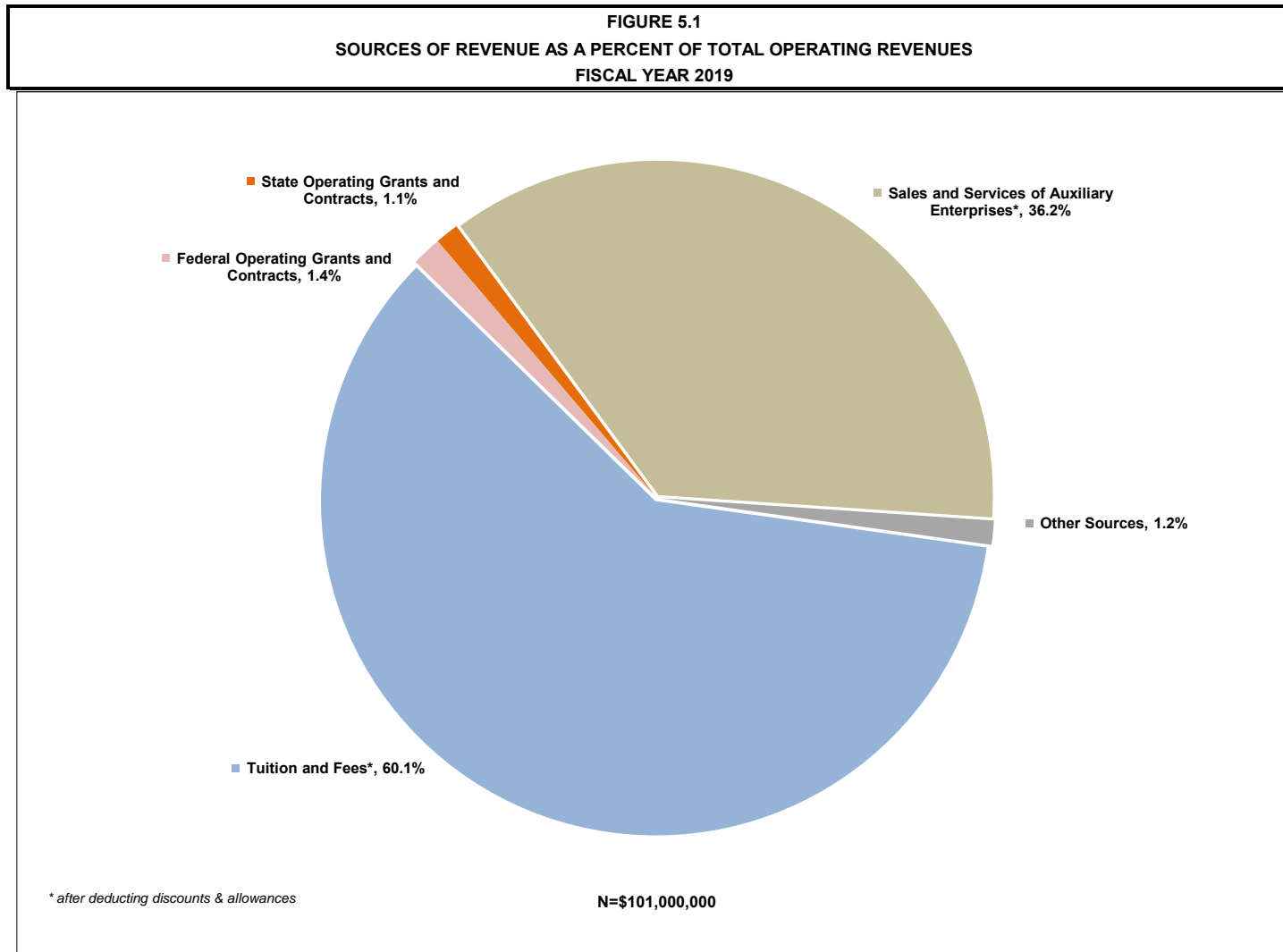

FIGURE 5.2
OPERATING EXPENSES BY CATEGORIES
FISCAL YEAR 2019

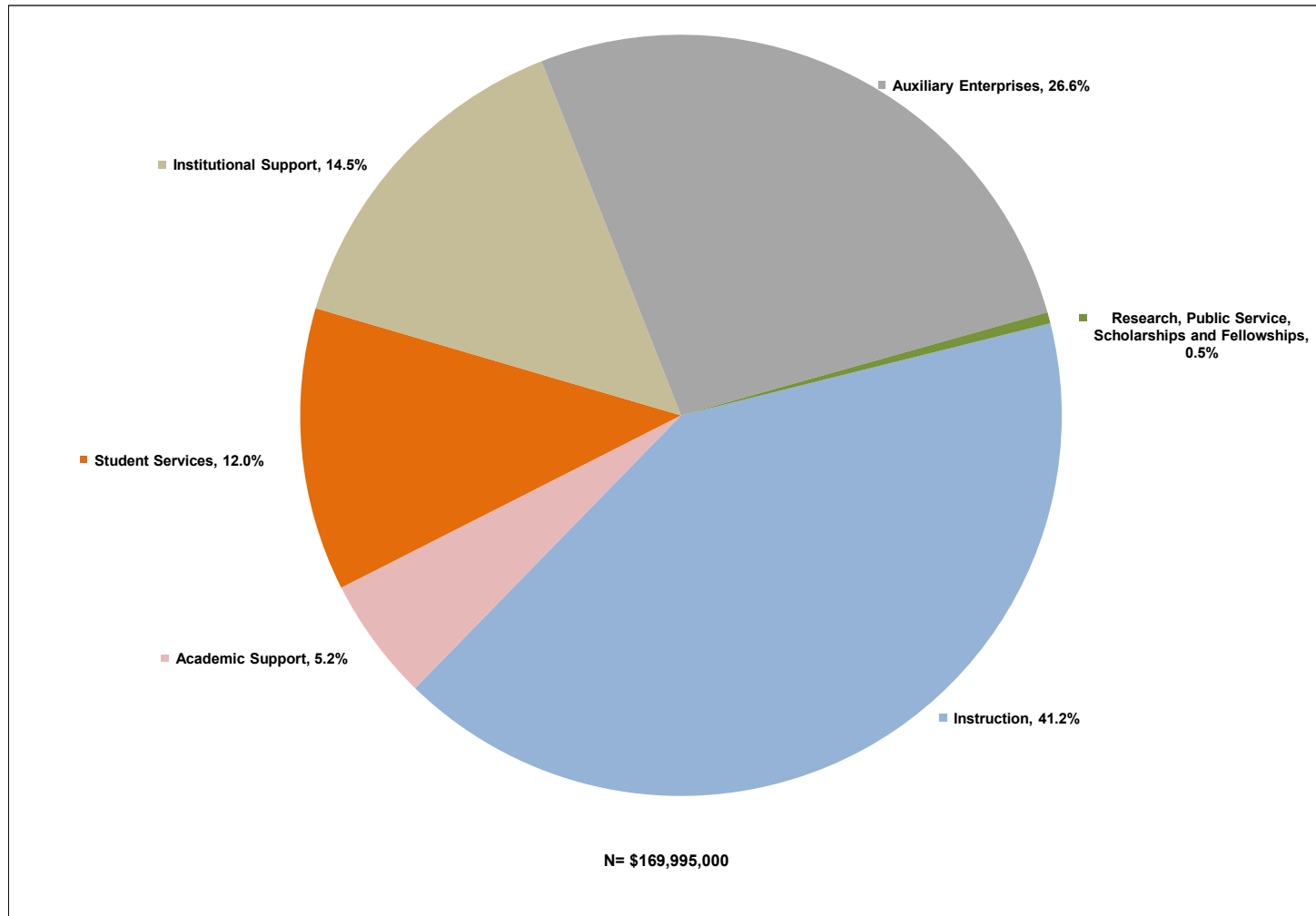

FIGURE 5.3
STATE APPROPRIATIONS AS A PERCENT OF TOTAL REVENUES*
FISCAL YEAR 2019

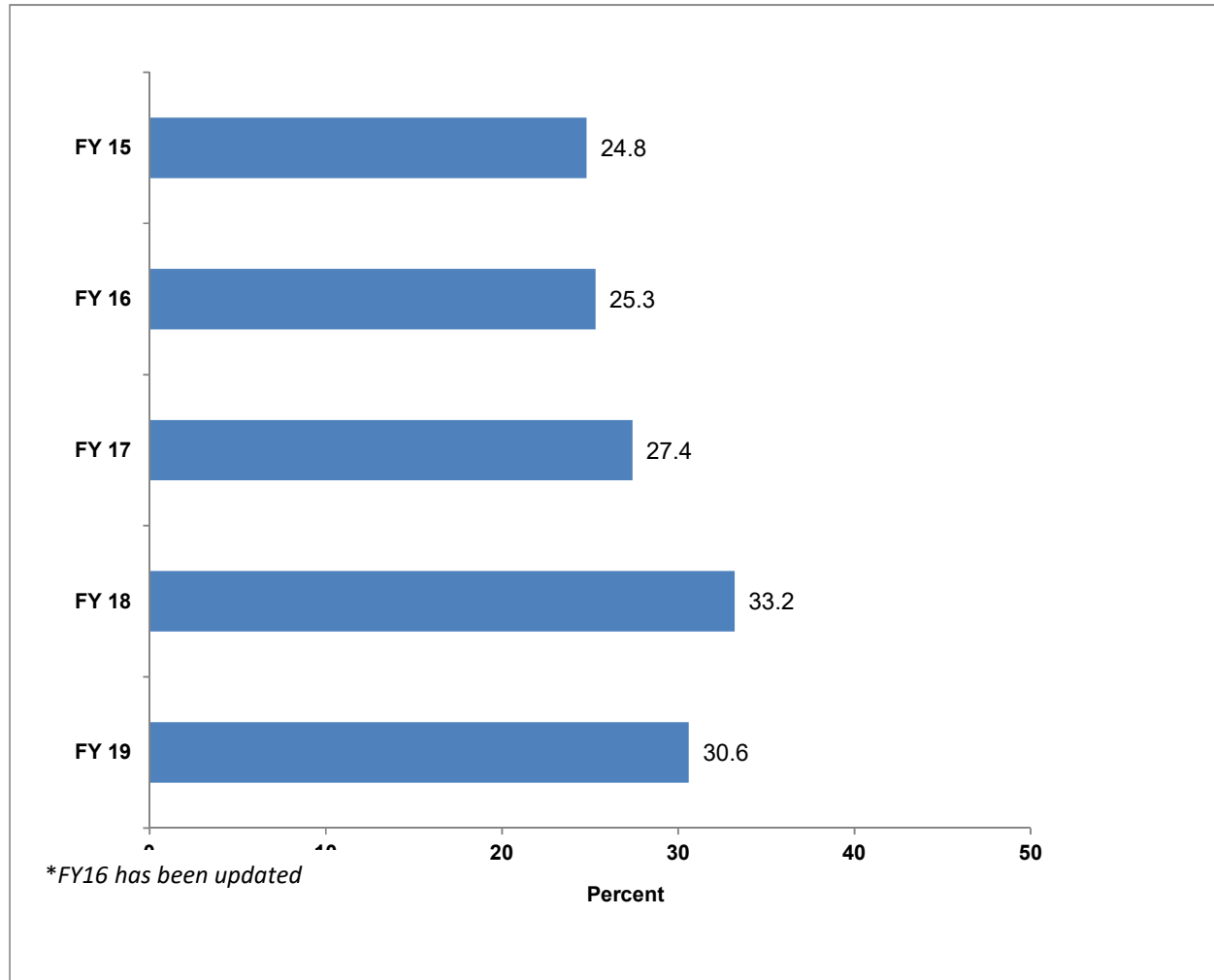

TABLE 5.2
STUDENT TUITION AND FEES FOR ACADEMIC YEARS 2015 - 2019

UNDERGRADUATE IN-STATE RATES	AY 2015	AY 2016	AY 2017 ^[2] D o l l a r s	AY 2018	AY 2019	PERCENT AY 15 - AY 19	CHANGE AY 18 - AY 19
Annual (full-time) ^[1]							
Tuition	8,866.00	8,998.40	11,640.00	11,902.40	12,171.20	37.3	2.3
Student Activity Fee	905.60	915.20	928.00	948.80	971.20	7.2	2.4
Student Center Fee	508.80	513.60	512.00	523.20	536.00	5.3	2.4
General Service Fee	1,204.80	1,217.60	0.00	0.00	0.00	-100.0	-
Experiential Learning Fee	123.20	124.80	0.00	0.00	0.00	-100.0	-
Media & Technology Fee	872.00	880.00	0.00	0.00	0.00	-100.0	-
Facilities Fee	217.60	220.80	0.00	0.00	0.00	-100.0	-
Capital Improvement Fee	1,000.00	1,000.00	1,000.00	1,000.00	1,000.00	0.0	0.0
Total	13,698.00	13,870.40	14,080.00	14,374.40	14,678.40	7.2	2.1
Per Credit (part-time)							
Tuition	277.05	281.20	363.75	371.95	380.35	37.3	2.3
Student Activity Fee	28.30	28.60	29.00	29.65	30.35	7.2	2.4
Student Center Fee	15.90	16.05	16.00	16.35	16.75	5.3	2.4
General Service Fee	37.65	38.05	0.00	0.00	0.00	-100.0	-
Experiential Learning Fee	3.85	3.90	0.00	0.00	0.00	-100.0	-
Media & Technology Fee	27.25	27.50	0.00	0.00	0.00	-100.0	-
Facilities Fee	6.80	6.90	0.00	0.00	0.00	-100.0	-
Capital Improvement Fee	31.25	31.25	31.25	31.25	31.25	0.0	0.0
Total	428.05	433.45	440.00	449.20	458.70	7.2	2.1

[1] Full-time undergraduate students pay on the basis of 16 credits per semester (32 annualized) for 12 to 18 credits, inclusive.

[2] The Ramapo College Board of Trustees approved the Fiscal Year 2018 Budget including the setting of tuition and fees. The FY18 Budget reflects a 1.5% increase in the total tuition and mandatory fees, a 1.5% increase in housing, and revised meal plan choices. Some of the College's mandatory fees (UG-4, GR-3) have been reallocated into tuition, a shift intended to streamline and clarify billing statements and procedures for students and their families.

TABLE 5.2 (continued)
STUDENT CHARGES AND FEES FOR ACADEMIC YEARS 2015 - 2019

UNDERGRADUATE OUT-OF-STATE RATES	AY 2015	AY 2016	AY 2017 ^[2] D o l l a r s	AY 2018	AY 2019	PERCENT AY 15 - AY 19	CHANGE AY 18 - AY 19
Annual (full-time) ^[1]							
Tuition	17,731.00	17,998.40	20,774.40	21,243.20	21,721.60	22.5	2.3
Student Activity Fee	905.60	915.20	928.00	948.80	971.20	7.2	2.4
Student Center Fee	508.80	513.60	512.00	523.20	536.00	5.3	2.4
General Service Fee	1,204.80	1,217.60	0.00	0.00	0.00	-100.0	-
Experiential Learning Fee	123.20	124.80	0.00	0.00	0.00	-100.0	-
Media & Technology Fee	872.00	880.00	0.00	0.00	0.00	-100.0	-
Facilities Fee	217.60	220.80	0.00	0.00	0.00	-100.0	-
Capital Improvement Fee	1,000.00	1,000.00	1,000.00	1,000.00	1,000.00	0.0	0.0
Total	22,563.00	22,870.40	23,214.40	23,715.20	24,228.80	7.4	2.2
Per Credit (part-time)							
Tuition	554.10	562.45	649.20	663.85	678.80	22.5	2.3
Student Activity Fee	28.30	28.60	29.00	29.65	30.35	7.2	2.4
Student Center Fee	15.90	16.05	16.00	16.35	16.75	5.3	2.4
General Service Fee	37.65	38.05	0.00	0.00	0.00	-100.0	-
Experiential Learning Fee	3.85	3.90	0.00	0.00	0.00	-100.0	-
Media & Technology Fee	27.25	27.50	0.00	0.00	0.00	-100.0	-
Facilities Fee	6.80	6.90	0.00	0.00	0.00	-100.0	-
Capital Improvement Fee	31.25	31.25	31.25	31.25	31.25	0.0	0.0
Total	705.10	714.70	725.45	741.10	757.15	7.4	2.2

[1] Full-time undergraduate students pay on the basis of 16 credits per semester (32 annualized) for 12 to 18 credits, inclusive.

[2] The Ramapo College Board of Trustees approved the Fiscal Year 2018 Budget including the setting of tuition and fees. The FY18 Budget reflects a 1.5% increase in the total tuition and mandatory fees, a 1.5% increase in housing, and revised meal plan choices. Some of the College's mandatory fees (UG-4, GR-3) have been reallocated into tuition, a shift intended to streamline and clarify billing statements and procedures for students and their families.

TABLE 5.2 (continued)
STUDENT CHARGES AND FEES FOR ACADEMIC YEARS 2015 - 2019

GRADUATE IN-STATE RATES	AY 2015 ^[1]	AY 2016	AY 2017 ^[2] D o l l a r s	AY 2018	AY 2019	PERCENT AY 15 - AY 19	CHANGE AY 18 - AY 19
Per Credit (part-time)							
MAEL, MALS, MASS, MSET, MSE, MSN and MSW	597.05	606.05	690.60	706.15	722.05	20.9	2.3
Student Activity Fee	10.60	10.70	9.70	9.90	10.15	-4.2	2.5
Student Center Fee	15.90	16.05	16.00	16.35	16.75	5.3	2.4
General Service Fee	37.65	38.05	0.00	0.00	0.00	-100.0	-
Media & Technology Fee	27.25	27.50	0.00	0.00	0.00	-100.0	-
Facilities Fee	6.80	6.90	0.00	0.00	0.00	-100.0	-
Capital Improvement Fee	31.25	31.25	31.25	31.25	31.25	0.0	0.0
MAEL, MALS, MASS, MSET, MSE, MSN & MSW Total	726.50	736.50	747.55	763.65	780.20	7.4	2.2
MBA	836.40	849.00	961.35	983.00	1,005.15	20.2	2.3
MBA "Immersion Trip" Fee	95.25	95.25	83.00	70.10	70.10	-26.4	0.0
MBA Fee	23.80	23.80	0.00	0.00	0.00	-100.0	-
Student Activity Fee	10.60	10.70	9.70	9.90	10.15	-4.2	2.5
Student Center Fee	15.90	16.05	16.00	16.35	16.75	5.3	2.4
General Service Fee	37.65	38.05	0.00	0.00	0.00	-100.0	-
Media & Technology Fee	27.25	27.50	0.00	0.00	0.00	-100.0	-
Facilities Fee	6.80	6.90	0.00	0.00	0.00	-100.0	-
Capital Improvement Fee	31.25	31.25	31.25	31.25	31.25	0.0	0.0
MBA Total	1,084.90	1,098.50	1,101.30	1,110.60	1,133.40	4.5	2.1
MSAC	-	-	785.95	803.65	821.75	-	2.3
Student Activity Fee	-	-	9.70	9.90	10.15	-	2.5
Student Center Fee	-	-	16.00	16.35	16.75	-	2.4
General Service Fee	-	-	0.00	0.00	0.00	-	-
Media & Technology Fee	-	-	0.00	0.00	0.00	-	-
Facilities Fee	-	-	0.00	0.00	0.00	-	-
Capital Improvement Fee	-	-	31.25	31.25	31.25	-	0.0
MSAC Total	-	-	842.90	861.15	879.90	-	2.2

[1] Effective AY 15 Graduate rates for all programs are the same for in-state and out-of-state students.

[2] The Ramapo College Board of Trustees approved the Fiscal Year 2018 Budget including the setting of tuition and fees. The FY18 Budget reflects a 1.5% increase in the total tuition and mandatory fees, a 1.5% increase in housing, and revised meal plan choices. Some of the College's mandatory fees (UG-4, GR-3) have been reallocated into tuition, a shift intended to streamline and clarify billing statements and procedures for students and their families.

TABLE 5.2 (continued)
STUDENT CHARGES AND FEES FOR ACADEMIC YEARS 2015 - 2019

GRADUATE OUT-OF-STATE RATES	AY 2015 ^[1]	AY 2016	AY 2017 ^[2]	AY 2018	AY 2019	PERCENT AY 15 - AY 19	CHANGE AY 18 - AY 19
	D o l l a r s						
Per Credit (part-time)							
MAEL, MALS, MASS, MSET, MSE, MSN and MSW	597.05	606.05	690.60	706.15	722.05	20.9	2.3
Student Activity Fee	10.60	10.70	9.70	9.90	10.15	-4.2	2.5
Student Center Fee	15.90	16.05	16.00	16.35	16.75	5.3	2.4
General Service Fee	37.65	38.05	0.00	0.00	0.00	-100.0	-
Media & Technology Fee	27.25	27.50	0.00	0.00	0.00	-100.0	-
Facilities Fee	6.80	6.90	0.00	0.00	0.00	-100.0	-
Capital Improvement Fee	31.25	31.25	31.25	31.25	31.25	0.0	0.0
MAEL, MALS, MASS, MSET, MSE, MSN & MSW Total	726.50	736.50	747.55	763.65	780.20	7.4	2.2
MBA	836.40	849.00	961.35	983.00	1,005.15	20.2	2.3
MBA "Immersion Trip" Fee	95.25	95.25	83.00	70.10	70.10	-26.4	0.0
MBA Fee	23.80	23.80	0.00	0.00	0.00	-100.0	-
Student Activity Fee	10.60	10.70	9.70	9.90	10.15	-4.2	2.5
Student Center Fee	15.90	16.05	16.00	16.35	16.75	5.3	2.4
General Service Fee	37.65	38.05	0.00	0.00	0.00	-100.0	-
Media & Technology Fee	27.25	27.50	0.00	0.00	0.00	-100.0	-
Facilities Fee	6.80	6.90	0.00	0.00	0.00	-100.0	-
Capital Improvement Fee	31.25	31.25	31.25	31.25	31.25	0.0	0.0
MBA Total	1,084.90	1,098.50	1,101.30	1,110.60	1,133.40	4.5	2.1
MSAC	-	-	785.95	803.65	821.75	-	2.3
Student Activity Fee	-	-	9.70	9.90	10.15	-	2.5
Student Center Fee	-	-	16.00	16.35	16.75	-	2.4
General Service Fee	-	-	0.00	0.00	0.00	-	-
Media & Technology Fee	-	-	0.00	0.00	0.00	-	-
Facilities Fee	-	-	0.00	0.00	0.00	-	-
Capital Improvement Fee	-	-	31.25	31.25	31.25	-	0.0
MSAC Total			842.90	861.15	879.90		2.2

[1] Effective AY 15 Graduate rates for all programs are the same for in-state and out-of-state students.

[2] The Ramapo College Board of Trustees approved the Fiscal Year 2018 Budget including the setting of tuition and fees. The FY18 Budget reflects a 1.5% increase in the total tuition and mandatory fees, a 1.5% increase in housing, and revised meal plan choices. Some of the College's mandatory fees (UG-4, GR-3) have been reallocated into tuition, a shift intended to streamline and clarify billing statements and procedures for students and their families.

TABLE 5.3
ROOM AND BOARD CHARGES FOR ACADEMIC YEARS 2015 - 2019

STUDENT HOUSING & MEAL PLANS	AY 2015	AY 2016	AY 2017 D o l l a r s	AY 2018	AY 2019	PERCENT AY 15 - AY 19	CHANGE AY 18 - AY 19
COLLEGE PARK APARTMENTS							
2 person/1 bedroom ^[1]	9,510	9,650	9,790	10,010	10,560	11.0	5.5
4 person/2 bedroom ^[2]	8,540	8,670	8,800	9,000	9,200	7.7	2.2
4 person/2 bedroom ^[4]	-	9,200	9,340	9,550	9,770	-	2.3
super single/2 bedroom	-	-	10,210	10,440	-	-	-
1 person/1 bedroom	10,370	10,520	10,680	10,920	11,170	7.7	2.3
BISCHOFF (OAK) HALL							
double room	9,080	9,220	9,360	9,570	9,790	7.8	2.3
super single ^[3]	10,630	10,630	10,790	11,030	11,280	6.1	2.3
PINE HALL							
double room	8,020	8,340	8,460	8,650	8,850	10.3	2.3
super single ^[3]	9,620	9,620	9,770	9,990	10,220	6.2	2.3
LAUREL HALL (4 single bedrooms per unit)	9,200	9,340	9,480	9,700	9,920	7.8	2.3
LINDEN HALL							
double room	8,320	8,440	8,570	-	-	-	-
super single ^[3]	9,740	9,740	9,890	-	-	-	-
MACKIN (MAPLE) HALL							
triple room	-	8,510	-	-	-	-	-
double room	9,080	9,220	9,360	9,570	9,790	7.8	2.3
super single ^[3]	10,630	10,630	10,790	11,030	11,280	6.1	2.3
THE VILLAGE (single room)	9,970	10,120	10,270	10,500	10,740	7.7	2.3
THE OVERLOOK							
double room	9,090	9,230	9,370	9,580	9,800	7.8	2.3
super single ^[3]	10,640	10,640	10,800	11,040	11,290	6.1	2.3
MEAL PLANS:							
ULTIMATE PLUS UNLIMITED	3,620	3,690	3,720	3,800	3,990	10.2	5.0
MAROON 12 PLAN ^[5] (12 meals/wk. + \$250 flex)	3,540	3,610	3,620	3,700	3,880	9.6	4.9
TASTY 10 (10 meals/wk. + \$100 flex)	2,800	2,860	2,980	3,050	3,200	14.3	4.9
SIMPLE 7 PLAN ^[5] (7 meals/wk. + \$575 flex)	2,920	2,980	3,220	3,290	3,460	18.5	5.2
LAUREL HALL FLEX DOLLARS ^[6]	800	800	800	-	-	-	-
25 BLOCK + \$75 FLEX PLAN	-	540	550	560	590	-	5.4
50 BLOCK + \$75 FLEX PLAN	-	918	938	958	1,000	-	4.4

[1] One Bedroom Apt/ Double Room [2] Two Bedroom Apt/Double Room [3] Super single rooms offered only when space is available [4] Renovated rooms

[5] As of AY17-18: The Maroon-12 Plan replaced the Super-14 Plan (14 meals/week +\$100 flex), and the Simple-7 Plan replaced the Sensible-6 Plan (6 meals/wk + \$450 flex).

[6] As of AY18-19, the Laurel Hall Flex Dollars plan is no longer offered

TABLE 5.4
STUDENT FINANCIAL AID FROM FEDERAL, STATE AND OTHER SOURCES
ACADEMIC YEARS 2014 - 2018
(dollars in thousands)

PROGRAM	AY 2014		AY 2015		AY 2016		AY 2017		AY 2018	
	N	\$	N	\$	N	\$	N	\$	N	\$
<u>FEDERAL PROGRAMS</u>										
Pell Grants	1,432	6,920	1,554	6,282	1,513	6,313	1,542	6,837	1,540	7,118
College Work Study	115	205	120	198	129	241	130	254	143	278
Perkins Loans	109	138	11	14	0	0	0	0	0	0
Supplemental Educational Opportunity Grants (SEOG)	223	213	179	225	169	245	161	212	188	273
PLUS Loans	563	6,549	555	6,636	502	7,733	531	8,374	516	7,951
Stafford Loans (Subsidized)	2,726	11,602	2,554	10,534	2,437	10,099	2,548	10,622	2,497	10,218
Stafford Loans (Unsubsidized)	3,249	13,266	3,134	13,834	2,894	11,397	2,952	11,199	3,007	11,367
SMART & ACG or other	-	-	-	-	-	-	-	-	-	-
Total of Federal Programs	-	38,893	-	37,723	-	36,028	-	37,498	-	37,205
<u>STATE OF NEW JERSEY PROGRAMS</u>										
Tuition Aid Grants (TAG)	1019	5,372	963	5,237	995	5,380	1093	6,120	1,128	6,463
Educational Opportunity Fund	353	448	330	418	332	416	320	442	318	466
Outstanding Scholars or Other NJ	-	-	-	-	60	269	52	258	66	336
Urban Scholars	0	0	10	10	10	9	12	12	9	9
NJSTARS	31	61	19	43	23	50	21	43	19	38
NJCLASS Loans	170	2,468	178	2,269	174	2,531	150	2,130	143	2,046
Total of State Programs	-	8,349	-	7,977	-	8,655	-	9,005	-	9,358
<u>INSTITUTIONAL PROGRAMS</u>										
Grants & Scholarships	557	2,620	1,057	9,862	1,092	10,330	1,160	10,701	1,147	9,809
Totals, Unduplicated	4,759	49,862	4,296	55,562	3,926	55,013	3,996	57,204	3,947	56,372

RAMAPO COLLEGE OF NEW JERSEY

2019 FACT BOOK

Chapter 6: FACILITIES

TABLE 6.1
BUILDINGS BY USAGE, FALL 2018*

PRINCIPAL USE OF BUILDING	GROSS SQUARE FOOTAGE	NUMBER OF FACILITIES
Academic	541,023	15
Administrative	30,992	6
Athletics	118,127	2
Dining and Adjacent Meeting Halls	83,657	3
Maintenance / Plant Operations / Storage	43,660	2
Parking Garage	138,390	1
Residence - Student	869,583	33
Residence - Other	16,189	2
Student Services and Health Services	10,400	3
Total	1,852,021	67

** Data could not be updated due to circumstances beyond control.*

FIGURE 6.1
SQUARE FOOTAGE BY BUILDINGS, FALL 2018*

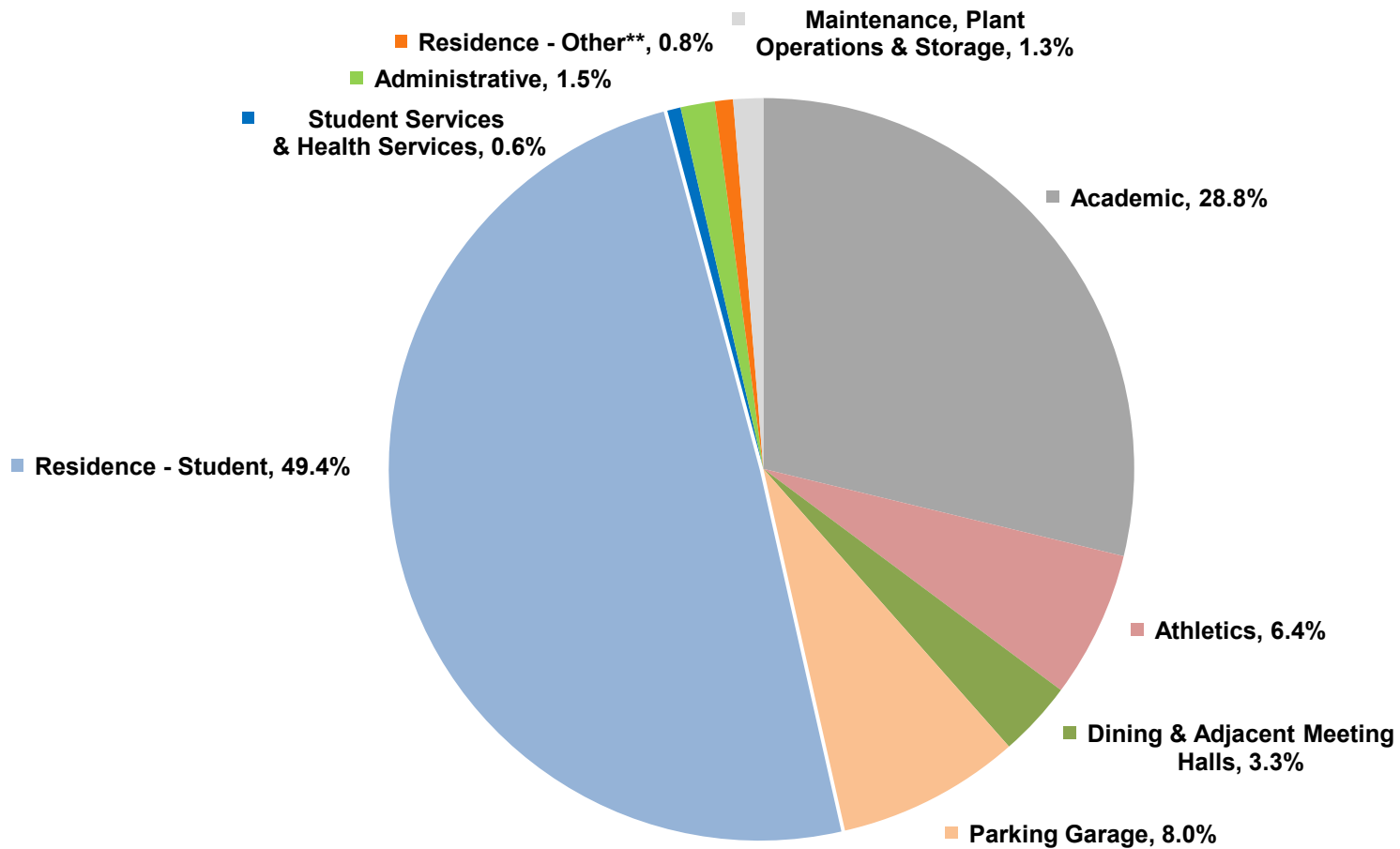

*Data could not be updated due to circumstances beyond control.

**Residence-Other includes: Visiting Scholars House and Havemeyer House.

N = 1,852,021 Sq. Ft.

TABLE 6.2
FACILITIES PROJECTS, FISCAL YEAR 2020

STATUS PROJECT

Completed During 2019

- 1 **5-Megawatt Photovoltaic System -- Parking Lot Canopies, Ground-Mount, and Roof-Mounted Solar Panels.** System was completed and went live Summer 2019.

Under Construction In 2020

- 1 **Athletic Field Sports Lighting.** Anticipated project completion summer 2020.
- 2 **Bischoff Hall Elevator Upgrades.** The project is expected to begin in May 2020 and be completed by August 2020.
- 3 **Campus-wide Fire Alarm Monitoring and Network Upgrade** from a dedicated copper/fiber network to an Internet Protocol (IP) based system. Pine Hall has been completely retrofitted with all new addressable detection systems. All existing network switches located in buildings equipped with emergency generators are now connected to the generators. The new fire alarm monitoring system head end computers located in Public Safety are live and are connected to G-Building and the Adler Center fire panels. The migration to the new system is ongoing.
- 4 **College Park Apartments (CPA) Lodge Courts Renovation.** The project started in Fall of 2019 and expected completion by end of spring 2020.
- 5 **College Park Apartments (CPA) Two Transformer Replacements.** Bids were solicited for this project in February 2020. Construction is expected to begin at the end of May 2020 and be completed in August of 2020.
- 6 **Library Rehabilitation and Learning Commons Addition.** Construction began in August of 2019. The project is scheduled to be completed in the Fall of 2021.

TABLE 6.3
RESIDENCE HALL OCCUPANCY, FALL 2015 - FALL 2019

	FALL 2015		FALL 2016		FALL 2017		FALL 2018		FALL 2019		PERCENT CHANGE	
	N	%	N	%	N	%	N	%	N	%	2015 - 2019	2018 - 2019
RESIDENCE HALL												
Apartments	465	17.5	411	16.1	398	16.1	469	19.5	464	19.5	-0.2	-1.1
Linden Hall	222	8.4	219	8.6	207	8.4	-	-	-	-	-	-
Bischoff	225	8.5	213	8.4	208	8.4	199	8.3	202	8.5	-10.2	1.5
Mackin	192	7.2	185	7.3	148	6.0	219	9.1	225	9.5	17.2	2.7
Pine Hall	309	11.7	319	12.5	294	11.9	312	13.0	303	12.8	-1.9	-2.9
Village	521	19.7	524	20.6	526	21.3	520	21.6	521	21.9	0.0	0.2
The Overlook	291	11.0	251	9.8	262	10.6	257	10.7	240	10.1	-17.5	-6.6
Laurel Hall	426	16.1	427	16.8	429	17.4	426	17.7	421	17.7	-1.2	-1.2
TOTAL IN RESIDENCE HALLS	2,651	100.0	2,549	100.0	2,472	100.0	2,402	100.0	2,376	100.0	-10.4	-1.1
TOTAL STUDENTS*	5,425		5,445		5,805		6,174		6,142			
PERCENT OF STUDENTS IN RESIDENCE	48.9		46.8		42.6		38.9		38.7			
TOTAL HOUSING CAPACITY	2,857		2,855		2,851		2,617		2,621			
CAPACITY FILLED	92.8		89.3		86.7		91.8		90.7			

* As of Fall 2017, residence Halls were available to graduate students as well. Excludes Non-Matriculants.

TABLE 6.4
NEW FIRST-TIME STUDENTS RESIDENCE HALL OCCUPANCY, FALL 2015 - FALL 2019

	FALL 2015		FALL 2016		FALL 2017		FALL 2018		FALL 2019		PERCENT CHANGE	
	N	%	N	%	N	%	N	%	N	%	2015 - 2019	2018 - 2019
RESIDENCE HALL												
Apartments	0	0.0	1	0.1	0	0.0	0	0.0	0	0.0	-	-
Linden Hall	214	30.6	210	30.0	199	31.8	-	-	-	-	-	-
Bischoff	0	0.0	0	0.0	0	0.0	118	18.7	182	26.3	-	54.2
Mackin	184	26.3	178	25.5	141	22.6	211	33.4	218	31.5	18.5	3.3
Pine Hall	301	43.1	310	44.3	285	45.6	303	47.9	293	42.3	-2.7	-3.3
TOTAL IN RESIDENCE HALLS	699	100.0	699	100.0	625	100.0	632	100.0	693	100.0	-0.9	9.7
TOTAL NEW FIRST-TIME UNDERGRADUATES	931		944		919		946		1,030			
PERCENT IN RESIDENCE HALLS	75.1		74.0		68.0		66.8		67.3			

RAMAPO COLLEGE OF NEW JERSEY

2019 FACT BOOK

APPENDIX

**ACADEMIC PROGRAMS BY BACHELOR'S DEGREE AND MAJOR,
SPRING 2020**

<u>BACHELOR OF ARTS</u>		<u>CIP CODE</u>	<u>BACHELOR OF SCIENCE</u>		<u>CIP CODE</u>
1	Africana Studies	5.0201	1	Accounting	52.0301
2	American Studies	5.0102	2	Biochemistry	26.0202
3	Communication Arts	9.0199	3	Bioinformatics	26.1103
4	Contemporary Arts	50.0706	4	Biology	26.0101
5	Economics	45.0601	5	Business Administration	52.0201
6	Environmental Studies	3.0103	6	Chemistry	40.0501
7	History	54.0101	7	Clinical Lab Science	51.1005
8	International Business	52.1101	8	Computer Science	11.0101
9	International Studies	30.2001	9	Elementary Education	13.1202
10	Law and Society	22.0000	10	Engineering Physics	40.0801
11	Liberal Studies	24.0101	11	Environmental Science	3.0104
12	Literature / English and Literary Studies	23.0101	12	Finance	52.0801
13	Music	50.0901	13	Information Technology Management	11.0401
14	Philosophy	38.0101	14	Integrated Science Studies	30.1801
15	Political Science	45.1001	15	Management	52.0101
16	Psychology	42.0101	16	Marketing	52.1401
17	Social Science	45.0101	17	Mathematics	27.0101
18	Sociology	45.1101	18	Medical Diagnostic Imaging Science	51.0999
19	Spanish Language Studies	16.0905			
20	Sustainability	3.0103	<u>BACHELOR IN SPECIALIZED PROGRAMS</u>		
21	Theater	50.0501	1	Nursing (BSN)	51.3808
22	Visual Arts	50.0101	2	Social Work (BSW)	44.0701

**CONCENTRATIONS BY PROGRAM AND SCHOOL,
SPRING 2020**

The School of Contemporary Arts

<u>Program</u>	<u>Concentration</u>
Communication Arts	1 Digital Filmmaking
	2 Global Communication and Media
	3 Journalism
	4 Visual Communication Design
	5 Writing
Music	1 Music Education
	2 Music Industry
	3 Music Performance
	4 Music Production
	5 Music Studies
Theater	1 Acting
	2 Design/Technical Theater
	3 Directing/Stage Management
	4 Theater Studies
Visual Arts	1 Art History
	2 Drawing & Painting
	3 Drawing & Painting with Art Therapy
	4 Electronic Art & Animation
	5 Photography
	6 Sculpture

The School of Humanities and Global Studies

<u>Program</u>	<u>Concentration</u>
English and Literary Studies	1 Creative Writing

The School of Social Sciences and Human Services

<u>Program</u>	<u>Concentration</u>
Social Science	1 Community Mental Health
	2 Education Studies
	3 Ethnicity and Race Studies
	4 Gender and Sexuality Studies
	5 Labor Studies
Sociology	1 Criminology
	2 Social Inequality

Total Concentrations: 28

**MASTER'S PROGRAMS AND CERTIFICATION PROGRAMS
AT POST-BACCALAUREATE AND POST-MASTER'S LEVEL,
SPRING 2020**

MASTER'S PROGRAMS	CIP CODE
1 Master of Arts in Educational Leadership	13.0401
2 Master of Arts in Special Education	13.1001
3 Master of Business Administration	52.0201
4 Master of Social Work	44.0701
5 Master of Science in Accounting	52.0301
6 Master of Science in Educational Technology	13.9999
7 Master of Science in Nursing (Education track) (MSN)	51.3808
POST-BACCALAUREATE CERTIFICATE	
1 Education, Elementary (Teacher Certification)	13.0101
2 Education, Middle-School (Teacher Certification)	13.0101
POST-MASTER'S CERTIFICATE	
1 Nursing Education	51.3808

**JOINT DEGREE PROGRAMS,
SPRING 2020**

ARTICULATION AGREEMENTS IN THE HEALTH PROFESSIONS

- 1 Biology/Physicians Assistant
BS/MS (with Rutgers-School of Health Related Professions)
- 2 Bioinformatics / Biomedical Informatics
BS/MS (with Rutgers-School of Health Related Professions)
- 3 Chiropractic
BS/Doctor of Chiropractic (with NY Chiropractic College)
- 4 Dental Medicine
BS/DMD (with Lake Erie College of Medicine)
BS/DMD (with Rutgers School of Dental Medicine)
- 5 Optometry
BS/Doctor of Optometry (OD) (with SUNY State College of Optometry)
- 6 Osteopathic Medicine
BS/Doctor of Osteopathic Medicine (with Lake Erie College of Medicine)
- 7 Pharmacy
BS/Doctor of Pharmacy (with Lake Erie College of Medicine)
BS/Doctor of Pharmacy (with Touro College of Pharmacy)
- 8 Physical Therapy
BS/Doctor of Physical Therapy (DPT) (with Rutgers-School of Health Related Professions)
- 9 Podiatric Medicine
BS/Doctor of Podiatric Medicine (DPM) (with NY College of Podiatric Medicine)

COMBINED DEGREE PROGRAMS

- 1 Drawing & Painting / Art Therapy, B.A., joint program with Caldwell University
- 2 Sculpture and Art Therapy, B.A., joint program with Caldwell University

**JOINT BACHELOR OF SCIENCE DEGREE PROGRAMS IN THE PRE-MEDICAL AND PRE-HEALTH PROFESSIONS
OFFERED IN CONJUNCTION WITH RUTGERS BIOMEDICAL AND HEALTH SCIENCES SCHOOLS AND UNITS**

- 1 Clinical Laboratory Science (Cytotechnology, Medical Lab Science).
- 2 Medical Imaging Science (BSMIS) with a specialization in Cardiac and Vascular Sonography,
or Diagnostic Medical Sonography.

**MINORS OFFERED,
SPRING 2020**

1	Accounting	26	History
2	Africana Studies	27	Human Rights and Genocide Studies
3	American Studies	28	Information Technology Management
4	Anthropology	29	International Business
5	Art History	30	International Studies
6	Bioinformatics	31	Italian
7	Biology	32	Judaic Studies
8	Business Analytics	33	Latino/a and Latin American Studies
9	Chemistry	34	English and Literary Studies
10	Civic and Community Leadership	35	Marketing
11	Computer Science	36	Mathematics
12	Contemplative Studies	37	Museum and Exhibition Studies
13	Creative Writing	38	Music
14	Crime and Justice Studies	39	Neuroscience
15	Digital Filmmaking	40	Philosophy
16	Earth Science	41	Plant Studies
17	East Asian Studies	42	Political Science
18	Economics	43	Psychology
19	Engineering Physics	44	Public Policy
20	Environmental Science	45	Sociology
21	Environmental Studies	46	Spanish Language Studies
22	Finance	47	Substance Use Disorders
23	Food Studies	48	Theater
24	French	49	Visual Arts
25	Gerontology	50	Women's, Gender and Sexuality Studies

ACCREDITATIONS

- 1 The **Middle States Commission on Higher Education** accredited Ramapo in 2010.
- 2 The **Teacher Education Accreditation Council** accredited Ramapo's Teacher's Education program.
- 3 The **American Chemical Society** accredited Ramapo's Chemistry program.
- 4 The **Accreditation Commission for Education in Nursing** accredited Ramapo's School of Nursing programs.
- 5 The **Council on Social Work Education** accredited Ramapo's Social Work programs.
- 6 The **Association to Advance Collegiate Schools of Business** accredited Ramapo's Anisfield School of Business.

ACRONYM

- MSCHE
TEAC
ACS
ACEN
CSWE
AACSB

ABRIDGED LIST OF INSTITUTIONAL MEMBERSHIPS

- 1 American Association of Colleges and Universities
 - 2 American Council on Education
 - 3 Andrew Goodman Foundation Partner Network
 - 4 Association of American Colleges and Universities
 - 5 Association of Governing Boards of Universities and Colleges
 - 6 Campus Compact
 - 7 Coalition for College
 - 8 Council for Advancement and Support of Education
 - 9 The Council of Public Liberal Arts Colleges
 - 10 Mahwah Regional Chamber of Commerce
 - 11 Meadowlands Regional Chamber of Commerce
 - 12 National Association of College and University Business Officers
 - 13 The New Jersey Association of State Colleges and Universities
 - 14 Second Nature
 - 15 Society for College and University Planning
- AAC&U
ACE

AAC&u
AGB

CASE
COPLAC

NACUBO
NJASCU

SCUP

DIRECTIONS TO RAMAPO COLLEGE OF NEW JERSEY

FROM THE NORTH

USING ROUTE 17

Follow Route 17 South (approximately 1.5 miles from Suffern exit on N.Y. State Thruway). Turn right at Route 202 exit. At end of exit ramp, turn left (Route 202 South). Continue on Route 202 approximately one mile to light. Campus entrance is on left.

USING NY STATE THRUWAY

Take N.Y. State Thruway (I-87) South to Route 287 South (New Jersey), exit 15 (Suffern) onto Route 17 South. Follow directions for "From the North, Using Route 17."

FROM ORANGE COUNTY USING ROUTE 17

Follow directions above "From the North, Using Route 17."

FROM WESTCHESTER AND ROCKLAND COUNTIES

Follow Route 287 West over the Mario M. Cuomo Bridge (a.k.a. the Tappan Zee Bridge) to Route 17 South. Follow directions above for "From the North, Using Route 17."

FROM THE EAST

Follow Route 80 or Route 4 to Route 17 North. Follow Route 17 North. Follow directions below for "From the South, Using Route 17."

FROM THE WEST

Follow Route 80 East to Route 287 North to Mahwah exit 66 (south on Route 17 to 202 South).

FROM NEW YORK CITY

Take the George Washington Bridge, Route 4 West to Route 17 North to 202 South.

FROM CONNECTICUT

Follow I-95 to Route 287 West over the Governor Mario M. Cuomo Bridge (a.k.a. the Tappan Zee Bridge), continue to exit 15 (Suffern) onto Route 17 South. Follow directions above "From the North, Using Route 17."

FROM THE SOUTH

USING ROUTE 17

Follow Route 17 North to Mahwah to exit sign "202 Suffern/Morristown" on right. At the end of the short exit ramp turn left (Route 202 South). Continue on Route 202 to light. Campus entrance is on left.

USING GARDEN STATE PARKWAY

Leave Parkway at exit 163. Follow directions above for "From the North, Using Route 17."

USING ROUTE 208

Follow Route 208 North until Route 202 in Oakland. Continue north on 202 until first light in Mahwah. Campus entrance is on the right.

USING ROUTE 287

Take Route 287 North to exit 66 (Mahwah); follow Route 17 South to Route 202 exit. At the end of the exit ramp make left turn (202 South). Continue on Route 202 to light. Campus entrance is on left.

USING NEW JERSEY TURNPIKE

Take N.J. Turnpike (I-95 North) to end (exit 18W or 18E). Continue North to Route 80 West to Route 17 North. Follow directions above "From the North, Using Route 17."

CAMPUS MAP KEY

Academic Affairs 1 (1st floor)
 Provost/Vice President for Academic Affairs
 Adler Center for Nursing Excellence 52
 Adler Theater 14 (2nd floor)
 Administration and Finance 1 (2nd floor)
 Associate Vice President for
 Administration and Finance
 Admissions 15
 Affirmative Action Office 4 (basement)
 AFT Office 3 (2nd floor)
 Alumni Relations 1 (1st floor)
 Alumni Lounges 8 (1st floor)
 Angelica and Russ Berrie Center for
 Performing and Visual Arts: 14
 André Z. Pascal Gallery (2nd floor)
 Curtain Call Café (1st floor)
 Ingersoll-Rand Dance/Theater
 Rehearsal Hall (2nd floor)
 Kraus Green Room (1st floor)
 Kresge Foundation Gallery (2nd floor)
 Myron and Elaine Adler Theater (2nd floor)
 School of Contemporary Arts (2nd floor)
 Sharp Theater (1st and 2nd floors)
 Anisfield School of Business 4
 Arch A
 Arena 37
 ASB Career Center 4
 Associate Vice President for Student Affairs
 9 (2nd floor)
 Athletics Fields
 Competition Soccer Field 40
 Jeff Maund Memorial Baseball Field 41
 Multipurpose Field 1 47
 Multipurpose Field 2 44
 Running Track 45
 Practice Field 43
 Softball Field 42
 Stadium Field 46
 Tennis Courts 39
 Art Galleries 10, 13, 14
 André Z. Pascal Gallery (2nd floor) 14
 Kresge Foundation Gallery 14 (2nd floor)
 Potter Library Galleries 13 (1st floor)
 Selden Rodman Gallery of Popular Arts
 (B-Wing) 10
 Atrium 8 (1st floor)
 Auxiliary Gym 37
 Bandshell 17
 Benefits Office 5 (1st floor)
 Berrie Center 14
 Bill Bradley Sports and Recreation Center: 37
 Adele and Reuben Thomas Swimming Pool
 (1st floor)
 Arena (1st floor)
 Auxiliary Gym (1st floor)
 Edelman Climbing Wall (1st floor)
 Hall of Fame (1st floor)
 Konica Minolta Spectator Lobby (1st floor)
 Kraus Welcome Center (1st floor)
 Sharp Fitness Center (2nd floor)
 Sony Electronics Skybox (2nd floor)

Birch Mansion 1
 Birch Tree Inn 8 (1st floor)
 Pamela M. Bischoff Hall 20
 Board Room 1 (2nd floor)
 Book Store 8 (Books and More) (2nd floor)
 Bradley Center 37
 Budget and Fiscal Affairs 1 (2nd floor)
 Business Office 5 (1st floor)
 Cahill Career Development Center 9 (2nd floor)
 Campus Ministries 8 (2nd floor)
 Center for Student Success 5 (2nd floor)
 Center for Innovative and Professional Learning
 11 (2nd floor)
 Center for Reading and Writing 13 (2nd floor)
 Central Receiving and Mail Services 27
 Chief Planning Officer 5 (2nd floor)
 Circle-Reserved Parking 18
 College Park Apartments: 23
 Buckeye
 Butternut
 Cypress
 Elm
 Hickory
 Holly
 International
 Laundry Room 24
 Mimosa
 Mulberry
 Palm
 Redwood
 Science
 Sycamore
 Tamarack
 Computer Labs:
 Adler Center (AC-001, AC-108, AC-109,
 AC-209)
 Anisfield School of Business 4 (ASB-333)
 B-Wing (B-118, 127, 228)
 Berrie Center (BC-142, 308)
 C-Wing (C-111)
 Contemporary Arts 3 and 14
 E-Wing (E-112, 217, 233)
 G-Wing (G-135, 301)
 H-Wing (H-105, 123, H-Lobby)
 Salameo School of Humanities
 and Global Studies 10
 Theoretical and Applied Science 5 (G-411)
 Library 13 (main floor, 2nd floor)
 Social Science & Human Services 3 (G-135)
 Laurel Hall 31 (003, 004)
 Bradley Center 37 (223)
 Conferences and Events 5 (1st floor)
 Counseling/Health Center 5 (2nd floor)
 Convenience Store 19
 Curtain Call Café 14 (1st floor)
 Dr. Joseph Dallon Greenhouse 12
 Dean of Students 9 (2nd floor)
 Dining:
 Birch Tree Inn 8 (1st floor)
 Curtain Call Café 14 (1st floor)
 Pavilion Dining 19
 The Atrium 8 (1st floor)

Dining Services, Ramapo 14 (1st floor)
 Educational Opportunity Fund Program
 5 (1st floor)
 Employee Relations 5 (1st floor)
 Enrollment Management 1 (2nd floor)
 Environmental Health and Safety 25 (1st floor)
 Events and Conferences 5 (1st floor)
 Facilities Complex 27
 Fields, Athletics 39, 40, 41, 42, 43, 44, 45, 46, 47
 Finance and Administration 1 (2nd floor)
 Financial Aid 2 (2nd floor)
 Fitness Center 25 Lodge
 Sharp Fitness Center 37 (2nd floor)
 Friends of Ramapo 1 (1st floor)
 Friends of Ramapo Hall 8 (2nd floor)
 Foundation, Ramapo College 1 (1st floor)
 George T. Potter Library 13 (LJB)
 Potter Library Galleries (3rd floor)
 General Counsel 1 (2nd floor)
 Grants Administration 1 (1st floor)
 Greenhouse, Dr. Joseph Dallon 12
 Gross Center for Holocaust & Genocide Studies
 13 (3rd floor)
 Havemeyer Arch A
 Havemeyer House 38
 Health Services, Student 35
 Howard Schmidt Security Headquarters 9
 (1st floor)
 Human Resources 5 (1st floor)
 H-Wing Auditorium 6 (1st floor)
 Information Technology Services (ITS)
 2 (1st floor)
 Ingersoll-Rand Dance/Theater Rehearsal Hall
 14 (2nd floor)
 Institutional Advancement: 1 (1st floor)
 Alumni Relations (1st floor)
 Friends of Ramapo (1st floor)
 Grants Administration (1st floor)
 Ramapo College Foundation (1st floor)
 Vice President for Institutional Advancement
 1 (1st floor)
 Institutional Effectiveness, Research and
 Planning 2 (2nd floor)
 Instructional Design Center 4 (basement)
 International Education 4 (1st floor)
 J. Lee's 8 (2nd floor)
 Konica Minolta Spectator Lobby 37
 Krame Center for Contemplative and
 Mindful Living 4 (4th floor)
 Kresge Foundation Gallery 14 (2nd floor)
 Language Lab 10 (1st floor)
 Laurel Hall 31
 Library, George T. Potter 13
 Linden Hall 29
 Lodge 25
 Nancy Mackin Hall 21
 Mail Room 27
 Mansion, Birch 1
 Marketing and Communications and Web
 Administration 5 (2nd floor)
 Master of Arts in Educational Leadership
 (MAEL) 5 (2nd floor)

Master of Arts in Special Education (MASE)
 5 (2nd floor)
 Master of Business Administration (MBA)
 4 (5th floor)
 Master of Science in Accounting (MSAC)
 4 (3rd floor)
 Master of Science in Educational Technology
 (MSET) 4 (4th floor)
 Master of Science in Nursing (MSN) 52 (2nd floor)
 Master of Social Work (MSW) 3 (2nd floor)
 MBA Classroom 10 (2nd floor)
 McBride House 15
 Media Center 6 (2nd floor)
 North Field 22
 Nursing Program, Joint 52 (2nd floor)
 Office of Equity, Diversity, Inclusion and
 Compliance 5 (1st floor)
 Overlook 26
 Padovano Commons 7
 Parking Garage 28
 Parking Lots: P
 Residence Parking: B-3 (Pine/Linden)
 Faculty/Staff Parking: A-1, A-2, A-3, A-4
 Parking Garage 28
 Student Parking: B-1, B-2, C-1, C-2
 Visitor and General Parking: C-3, D-1, D-2
 Pascal Gallery 14 (2nd floor)
 Pavilion Dining 19
 Pavilion, Trustees 19
 Payroll Office 5 (1st floor)
 Pine Hall 30
 Pool, Adele and Reuben Thomas Swimming 37
 Potter Library, George T. 13
 President's Home (Havemeyer House) 38
 President's Office 1 (2nd floor)
 Provost's Office 1 (1st floor)
 Public Safety Headquarters 9 (1st floor)
 Public Safety Information Booth 16
 Ramapo College Foundation 1 (1st floor)
 Ramapo Dining Services 8 (1st floor)
 Ramapo News, Student Newspaper 8 (2nd floor)
 Registrar 5 (2nd floor)
 Residence Life (On Campus Living) 9 (2nd floor)
 Roadrunner Central 8 (2nd floor)
 Robert A. Scott Student Center: 8
 Alumni Lounges (1st floor)
 Birch Tree Inn (1st floor)
 Book Store (Books and More) (2nd floor)
 Campus Ministries (2nd floor)
 Friends of Ramapo Hall (2nd floor)
 J. Lee's (2nd floor)
 Roadrunner Central (2nd floor)
 Student Center Office (2nd floor)
 Student Development Office (2nd floor)
 Student Government Office (2nd floor)
 The Atrium (1st floor)
 Rodman Gallery of Popular Arts, Selden
 10 (1st floor)
 Roukema Center for International Education,
 Marge 4 (1st floor)
 Salameo Spiritual Center 33

Salameo School of Humanities and Global
 Studies 10 (2nd floor)
 School of Contemporary Arts 14 (2nd floor)
 School of Social Science and Human Services
 3 (1st floor)
 School of Theoretical and Applied Science
 3 (3rd floor)
 Sculpture Studios 48, 49, 50
 Selden Rodman Gallery of Popular Arts
 10 (1st floor)
 Sharp Sustainability Education Center 34
 Sharp Theater 14 (1st and 2nd floors)
 Skybox, Sony Electronics 37 (2nd floor)
 Social Work Program 3 (2nd floor)
 Specialized Services (TRIO) 9 (2nd floor)
 Sports and Recreation Center 37
 Student Accounts (formerly Bursar) 5 (1st floor)
 Student Affairs Office 9 (2nd floor)
 Student Center Office 8 (2nd floor)
 Student Conduct 9 (2nd floor)
 Student Development Office 8 (2nd floor)
 Student Government Office 8 (2nd floor)
 Student Health Services 35
 Student Success 5 (2nd floor)
 Study Abroad 4 (1st floor)
 Teacher Education 5 (2nd floor) 3 (4th floor)
 Testing Center 31 (Laurel Hall North, 1st floor)
 Thomases Commons 51
 Title X 4 (basement)
 Trustees Pavilion 19
 Veterans' Affairs Office 2 (2nd floor)
 Vice President for Academic Affairs/Provost
 1 (1st floor)
 Vice President for Enrollment Management and
 Student Affairs (EMSA) 1 (2nd floor)
 Vice President for Finance and Administration
 1 (2nd floor)
 Vice President for Institutional Advancement
 1 (1st floor)
 Village 32
 Visiting Scholars Residence 36
 Web Administration 5 (2nd floor)
 Wings, Academic Complex: A=11, B=10, C=9,
 D=5, E=2, G=3, H=6, K=4
 Women's Center 9 (2nd floor)
 WRPR Radio 8 (2nd floor)
 York Room 1 (1st floor)

P denotes parking areas

Any comments and suggestions for the Fact Book:

Please send this page with your comments and suggestions to the following address:

**Office of Institutional Research
E – 205,
Ramapo College of New Jersey
505 Ramapo Valley Road
Mahwah, NJ 07430**



RAMAPO
COLLEGE
OF NEW JERSEY

Ramapo College of New Jersey

Mahwah, New Jersey 07430

(201) 684-7500

www.ramapo.edu