

1 REFLECTED CEILING PLAN - ADD/ALT
ADD/ALT 1 1/8" = 1'-0"

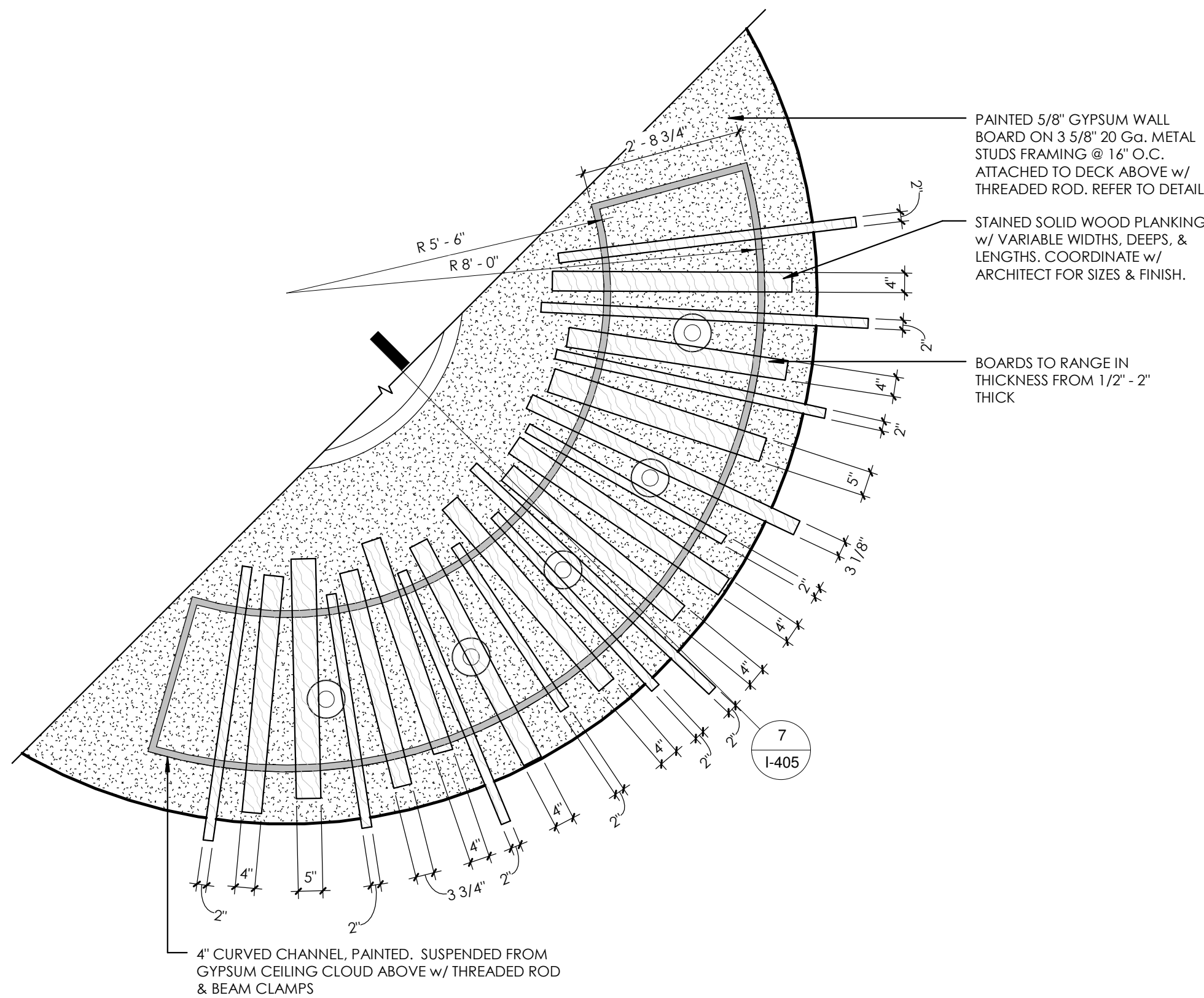

3 RCP - ADD/ALT - WOK
1/2" = 1'-0"

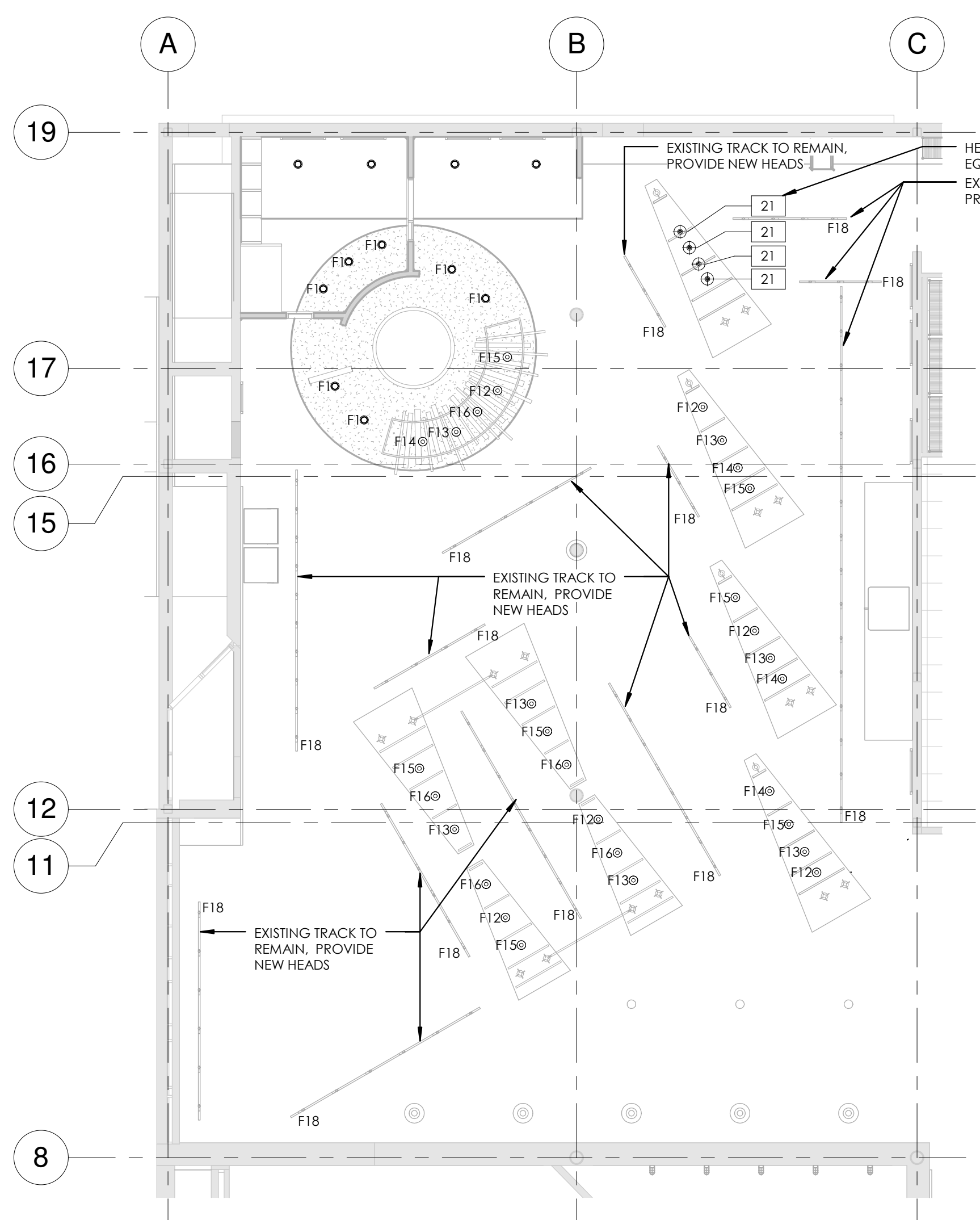

2 LIGHTING PLAN - ADD/ALT
ADD/ALT 1 1/8" = 1'-0"

CEILING PLAN

GENERAL NOTES

- REFER TO SPECIFICATION SECTION 09 5100 CEILINGS FOR ADDITIONAL INFORMATION.
- REFER TO SPECIFICATION SECTION 09 2116 GYPSUM BOARD ASSEMBLIES FOR ADDITIONAL INFORMATION.
- REFER TO SPECIFICATION SECTION 09 4000 PAINTING AND COATING.
- REFER TO MECHANICAL DRAWINGS FOR DUCT WORK INFORMATION.
- REFER TO FIRE PROTECTION DRAWINGS FOR ADDITIONAL INFORMATION ON SPRINKLER SYSTEM.
- ALL WIRE SUPPORTS THAT WILL BE VISIBLY EXPOSED ARE TO BE USG 1/32" MULTI STRAND AIRCRAFT CABLE WITH LOOP AND CRIMP END CONNECTION UNLESS OTHERWISE NOTED. VERIFY WITH ARCHITECT IN FIELD.
- USE COLOR MATCHED PLASTIC GROMMET FOR ALL PUNCTURES IN CEILING SURFACES.
- CALCULATE WEIGHTS AND LOADS OF SUSPENDED AND OVERHEAD ELEMENTS AND SUPPLY AND INSTALL WEIGHT TEST AND LOAD RATED STRUCTURAL COMPONENTS, CONNECTIONS AND ASSEMBLIES TO INSURE PROPER CODE COMPLIANT AND SUFFICIENT STRUCTURAL SUPPORT AND CAPACITY.
- PATCH AND REPAIR EXISTING GWB CEILINGS AS A RESULT OF REMOVAL OF EXISTING LIGHT FIXTURES AND/OR MECHANICAL EQUIPMENT.
- ALL NEW AND EXISTING GWB CEILING TO BE PAINTED IP-4.
- ANY EXPOSED STRUCTURE TO BE PAINTED IP-8.

KEYED NOTES

- LINE OF NEW TRACK FOR SECURITY GATE. REFER TO SPECIFICATION SECTION 08 3513 FOLDING SECURITY GRILLES.
- MATCH HEIGHT OF NEW CEILING TO EXISTING CEILING HEIGHT.
- PROVIDE SOFFIT COMPRISED OF 3-5/8" METAL STUD WITH RUNNER CHANNELS AT 16" O.C. AND 1 LAYER OF GYPSUM BOARD, TAPE, SPACKLE, AND FINISH AS SCHEDULED. HEIGHTS AS INDICATED.
- PROVIDE STAINLESS STEEL EXTENSION TO TOP OF HOOD TO EXTEND TO FINISHED CEILING TO CONCEAL ALL DUCT WORK AND SUPPORTS. COORDINATE WITH MILLWORK TO ENSURE FIT.
- HEAT LAMPS MUST BE CENTERED OVER EQUIPMENT BELOW. COORDINATE WITH MILLWORK AND KITCHEN EQUIPMENT CONTRACTOR.
- EXISTING CEILING TO REMAIN. PATCH IN GWB BOARD TO MATCH EXISTING. TAPE, SPACKLE, AND FINISH BOUNDARY BETWEEN OLD AND NEW WORK.
- EXISTING HOOD, CLAD AS INDICATED. REFER TO DETAILS.

CEILING TYPES - BASIS OF DESIGN

REFER TO SPECIFICATION SECTION 09 5100 FOR INFORMATION.

TYPE 1	GWB CEILING
	3-5/8" METAL STUD W/ 5/8" GYPSUM WALL BOARD, FINISHED & PAINTED AS SPECIFIED
TYPE 2	OPEN STRUCTURE, PAINTED
	COLOR TO BE SELECTED
TYPE 3	TILE: 2x2 SCRUBBABLE AND SOIL RESISTANT ARMSTRONG CERAMAGUARD LAY-IN
	GRID: ARMSTRONG 15/16" STANDARD PRELUDE XL
TYPE 4	TILE: 2x2 SMOOTH FINISH ARMSTRONG ULTIMA LAY-IN
	GRID: ARMSTRONG 15/16" STANDARD PRELUDE XL
TYPE 5	TILE: EXPANDED METAL, 2' x 2' ARMSTRONG METALWORKS MESH - WOVEN WIRE - 6129AM
	GRID: ARMSTRONG 15/16" STANDARD PRELUDE XL
TYPE 6	DECORATIVE WOOD CLOUD WITH LIVE EDGE WOOD ATTACHED TO STEEL SQUARE EXTRUSION
	MILLWORK
TYPE 7	DECORATIVE SOLID WOOD STICK CEILING ATTACHED TO STEEL SQUARE EXTRUSION
	MILLWORK
TYPE 8	DECORATIVE SOLID WOOD STICK CEILING ATTACHED TO STEEL SQUARE EXTRUSION
	MILLWORK

TYPE 6 CEILING CONSISTS OF: LIVE EDGE VENEER BONDED PANELS. NATURAL OAK SPECIES. FINISHED WITH 118-W COATING IN COLOR TO BE SELECTED. CLASS A FIRE RATED. SQUARE EDGES TO BE EDGE BANDED WITH LIKE EDGING. MAINTAIN APPROXIMATELY 2" GAP BETWEEN BOARDS. MATCH EXISTING CONDITION IN RETAIL DINING.

TYPE 7 CEILING CONSISTS OF: NATURAL MAPLE SPECIES. FINISHED WITH 118-W COATING IN COLOR TO BE SELECTED. CLASS A FIRE RATED COATING.

ABBREVIATIONS

ACT: ACOUSTICAL CEILING TILE
GWB: GYPSUM WALL BOARD

LIGHTING PLAN

FIXTURE TYPES

F1	GENERAL: 4" LED RECESSED CAN COOPER LIGHTING - PORTFOLIO
F2	GENERAL: 6" LED RECESSED CAN COOPER LIGHTING - PORTFOLIO
F3	LARGE PENDANT IN HIGH CEILING BARBICAN - SQUARE DRUM 16-5048
F4	GENERAL: OVERSIZED PENDANT HI-LITE MFG. H-23638 ARIES COLLECTION
F5	LARGE PENDANT OVER ROUND BOOTH BARBICAN - ROUND DRUM 16-3140
F6	CYLINDRICAL PENDANT, CABLE MOUNT COOPER LIGHTING
F7	LINEAR PENDANT LIGHT TECH LIGHTING KNOX LINEAR SUSPENSION
F8	PENDANT LIGHT OVER SEATING HI-LITE MFG. H-MCGUS-65 - TELESCOPIC
F9	BARN LIGHT WALL SCONCE - TOWER HI-LITE MFG. H-18110 ANGLE SHADE W/ WALL MOUNT
F10	BARN LIGHT WALL SCONCE - HIGH CEILING HI-LITE MFG. H-LCGU-FB VAPOR JAR
F11	PENDANT OVER BAR SEATING HI-LITE MFG. H-1214 ARIAL
F12	DECORATIVE PENDANT OVER SERVERY MILLWORK HI-LITE MFG. H-2046 MINI PENDANT, CORD MOUNT
F13	DECORATIVE PENDANT OVER SERVERY MILLWORK HI-LITE MFG. H-7106 MINI PENDANT, CORD MOUNT
F14	DECORATIVE PENDANT OVER SERVERY MILLWORK HI-LITE MFG. H-15006 MINI PENDANT, CORD MOUNT
F15	DECORATIVE PENDANT OVER SERVERY MILLWORK HI-LITE MFG. H-16006 MINI PENDANT, CORD MOUNT
F16	DECORATIVE PENDANT OVER SERVERY MILLWORK HI-LITE MFG. H-19006 MINI PENDANT, CORD MOUNT
F17	DECORATIVE PENDANT OVER SERVERY MILLWORK HI-LITE MFG. H-EMC-06 MINI PENDANT, CORD MOUNT
F18	TRACK HEAD REPLACEMENT FOR EXISTING LIGHTOUIER LINE VOLTAGE SYSTEM SIMILAR TO PHILLIPS LIGHTING LED TRACK HEAD (FIXTURE MUST BE COMPATIBLE WITH EXISTING TRACK)

GENERAL NOTES

- REFER TO ELECTRICAL PLANS AND SPECIFICATIONS FOR INFORMATION ON FIXTURES, CONNECTIONS, SWITCHING, ETC.
- REFER TO PLAN DRAWINGS FOR ADDITIONAL DETAILS ON FOOD STATION CEILING SYSTEMS.
- COORDINATE LIGHT FIXTURE HEIGHTS WITH ARCHITECT PRIOR TO INSTALLATION.
- COORDINATE HOOD LOCATIONS WITH MECHANICAL DRAWINGS.
- REFER TO ELECTRICAL DRAWINGS FOR ADDITIONAL INFORMATION.
- PROVIDE COLOR MATCHED SPACER BETWEEN TRACK SYSTEM AND OVERHEAD CONSTRUCTION.
- LIGHTING COLOR TO BE 3000K.
- ARCHITECT TO SELECT ALL LIGHT FIXTURE FINISHES.
- COORDINATE TRANSFORMER CONCEALMENT WITH SECTIONS AND DETAILS. REVIEW FINAL LOCATION WITH ARCHITECT.
- CONTRACTOR TO COORDINATE THE INSTALLATION OF LIGHTING ON MILLWORK ELEMENTS. ELECTRICAL FEEDS, BOXES & SUPPORT STRUCTURES ARE TO BE CONCEALED WITHIN OR BEHIND MILLWORK. FULL COORDINATION BETWEEN ELECTRICAL CONTRACTOR & MILLWORK PROVIDER IS REQUIRED.
- LIGHTING & OVERHEAD CANOPIES ARE NOT TO INTERFERE IN ANY WAY WITH INSTALLATION OF OPERATION OF FIRE PROTECTION SYSTEMS.
- PROVIDE LED LAMPS WHERE POSSIBLE FOR ALL INCANDESCENT SOCKETS.
- LAMPS OVER FOOD SERVICE MUST BE PROVIDED WITH SHATTER PROOF GLASS.

SEALED:

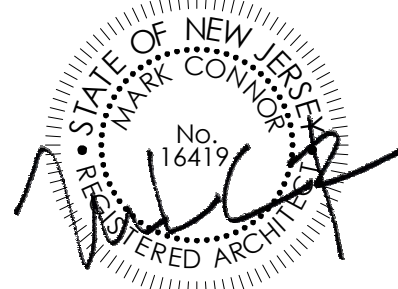

CONNOR ARCHITECTURE
1656 Massachusetts Ave. | Lexington, MA 02420
Tel: 781-652-0114 | connorarchitecture.com

ENGINEER:
McFarland Johnson
Engineering, Planning & Construction Administration
49 Court Street | P.O. Box 1980 | Binghamton, NY 13902
Tel: 607-723-9421 | mjinc.com

REVISIONS

DRAWN BY: AGK
CHECKED BY: AGK

SERVERY CEILING

SCOTT STUDENT CENTER
RESIDENTIAL DINING
RAMAPO COLLEGE
OF NEW JERSEY
505 RAMAPO VALLEY RD.
MAHWAH, NJ 07430

RCU No. 2014-37-01-C PHASE 2: ALTERATIONS & ADDITIONS



ISSUED:
03.24.2016

DESCRIPTION:
BID DOCUMENTS

SHEET:
I-250

SERVERY DOOR SCHEDULE												
DOOR #	LOCATION	DOOR TYPE	WIDTH	HEIGHT	THICKNESS	MAT	FIN	FRAME TYPE	MAT	FIN	HEAD DIM	GLAZING TYPE
112	RESIDENTIAL SERVERY	D1	3'-0"	7'-0"	0'-1 3/4"	HM	I-OP-MD-DT	EXISTING	EXISTING	I-OP-MD-DT	EXISTING	GL-1
113	RESIDENTIAL SERVERY	D1	3'-0"	7'-0"	0'-1 3/4"	HM	I-OP-MD-DT	EXISTING	EXISTING	I-OP-MD-DT	EXISTING	GL-1
114	RESIDENTIAL SERVERY	D2	2'-8"	7'-0"	0'-1 3/4"	HM	I-OP-MD-DT	EXISTING	EXISTING	I-OP-MD-DT	EXISTING	GL-1
115	RESIDENTIAL SERVERY	SF1	3'-0"	7'-0"	0'-2 1/4"	AL	CA	SF14	AL	CA	1'-3/4"	GL-1

GLAZING KEY

INTERIOR GLASS

GL-1

1/4" THICK TEMPERED CLEAR GLAZING

FINISH KEY

AL

I-OP-MD-DT

ALUMINUM
FIELD PAINTED, MEDIUM DUTY, DOOR/TRIM SEMI GLOSS,
COLOR TO BE SELECTED

VERIFY DIMENSIONS OF EXISTING OPENINGS IN FIELD PRIOR TO ORDERING NEW UNITS

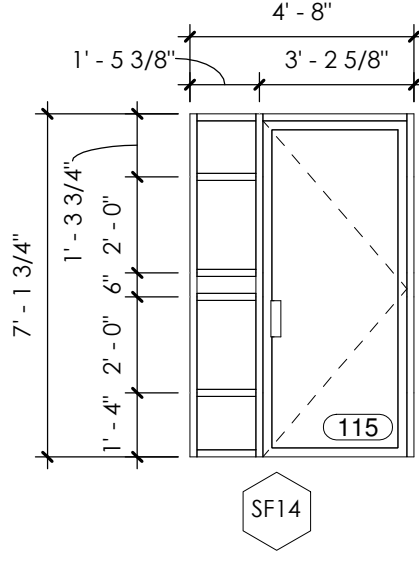
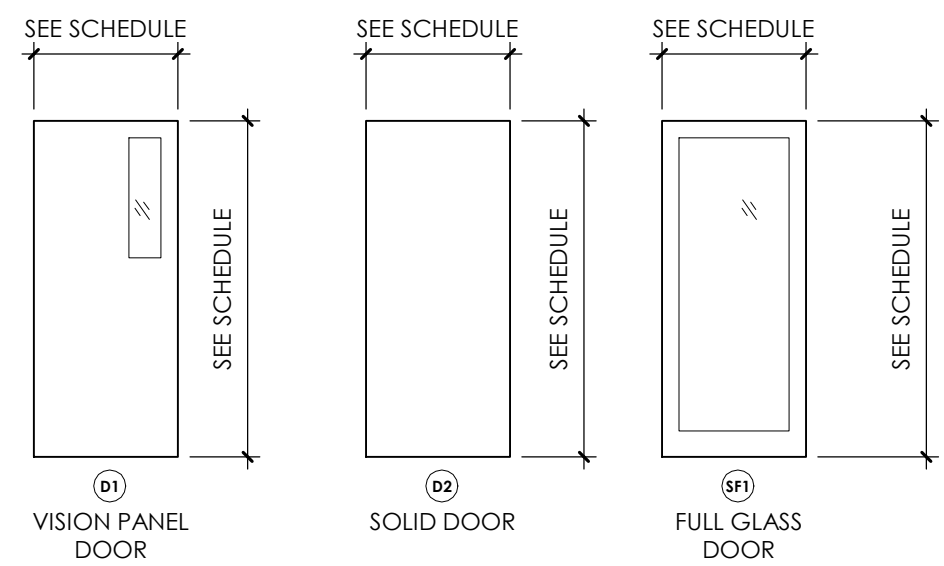

2 DOOR TYPES - ELEVATION

ADD/ALT 1 1/4" = 1'-0"

3 FRAME TYPE - ELEVATION

1/4" = 1'-0"

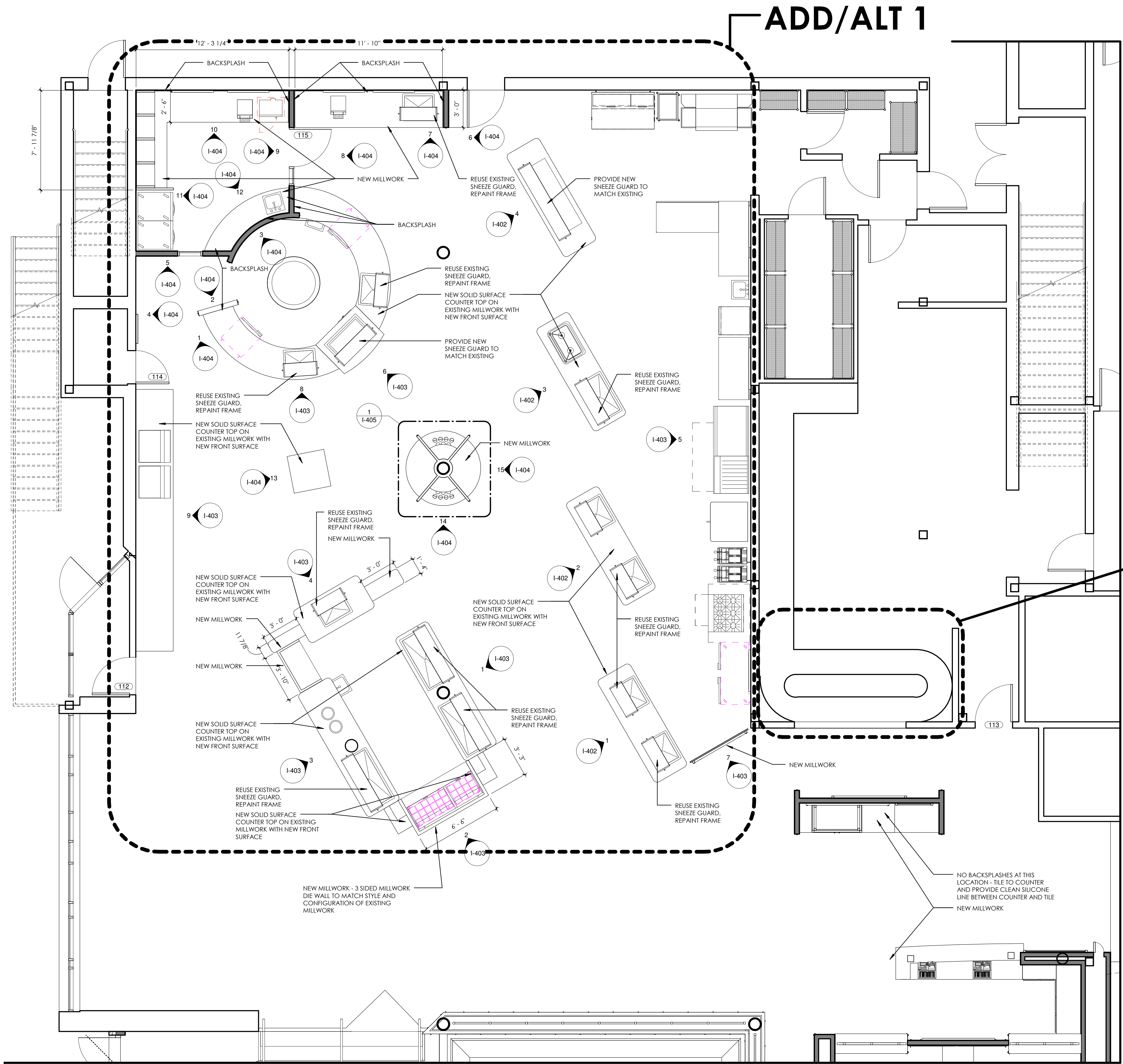

1 SERVERY PLAN

ADD/ALT 1 1/4" = 1'-0"

SEALED:

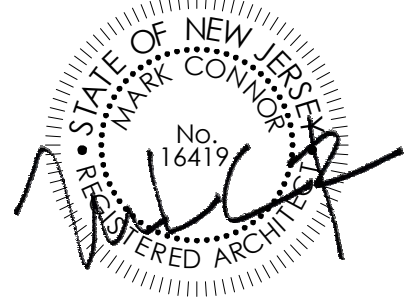

CONNOR ARCHITECTURE ACCEPTS NO RESPONSIBILITY FOR UNAUTHORIZED REPRODUCTION OR UNAUTHORIZED USE OF THIS DOCUMENT.
DRAWINGS ARE FOR GENERAL PURPOSES ONLY. NO MEASUREMENTS SHALL BE SCALED OFF DRAWINGS. ALL MEASUREMENTS SHALL BE VERIFIED IN FIELD.

ARCHITECT:

CONNOR ARCHITECTURE
1456 Massachusetts Ave. | Lexington, MA 02420
Tel: 781-652-0114 | connorarchitecture.com

ENGINEER:

McFarland Johnson
Engineering, Planning & Construction Administration
49 Court Street | P.O. Box 1980 | Binghamton, NY 13902
Tel: 607-723-9421 | mjinc.com

REVISIONS

DRAWN BY: AGK/JNC
CHECKED BY: AGK

ENLARGED PLAN - SERVERY

SCOTT STUDENT CENTER
RESIDENTIAL DINING
505 RAMAPO VALLEY RD.
MAHWAH, NJ 07430

**RAMAPO COLLEGE
OF NEW JERSEY**

RCNJ No. 2014-37-01-C PHASE 2: ALTERATIONS & ADDITIONS



ISSUED:
03.24.2016

DESCRIPTION:
BID DOCUMENTS

SHEET:

I-400

3/23/2016 6:22:25 PM



REPLACE ALL SIGNAGE

ADD ALT 1

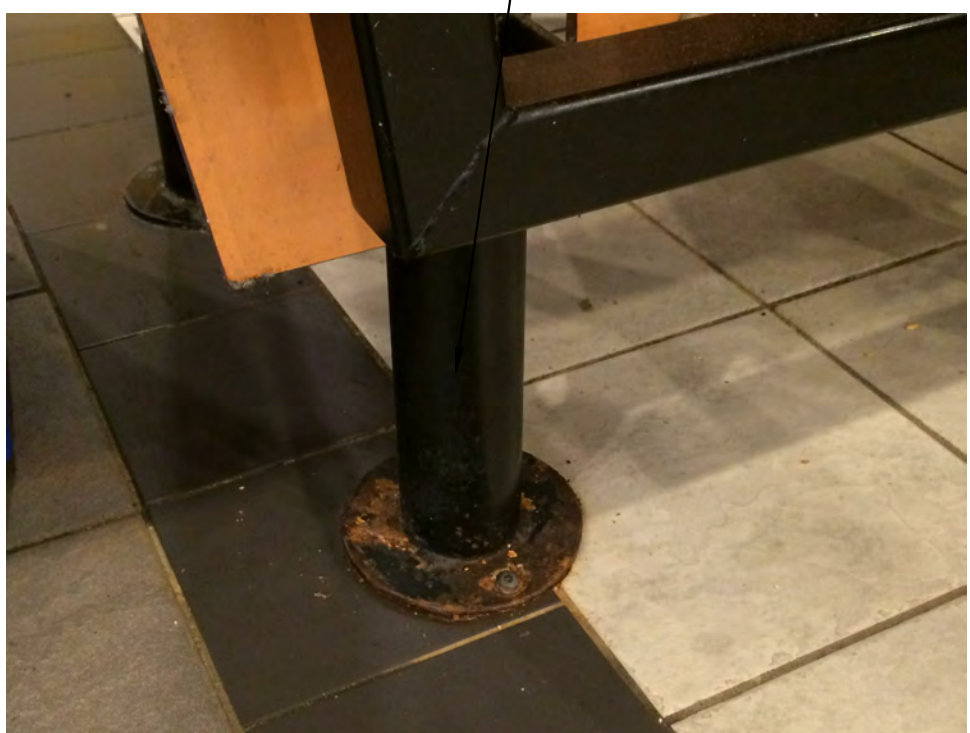

CLEAN AND PAINT ALL METAL WORK

ADD ALT 1



REPLACE ALL EXISTING COUNTERS WITH SOLID SURFACE. REMOVE ALL EXISTING EQUIPMENT, STORE AND REINSTALL

ADD ALT 1



PROVIDE NEW MILLWORK FACES
PROVIDE NEW PAINTED METAL MILLWORK TRIM ON EXISTING LEGS

ADD ALT 1



REPLACE ALL EXISTING COUNTERS WITH SOLID SURFACE. REMOVE ALL EXISTING EQUIPMENT, STORE AND REINSTALL
REPLACE ALL EXISTING SNEEZE GUARDS NEW SNEEZE GUARDS

ADD ALT 1



REPLACE ALL EXISTING COUNTERS WITH SOLID SURFACE. REMOVE ALL EXISTING EQUIPMENT, STORE AND REINSTALL
REUSE EXISTING TRACK, REPLACE ALL TRACK LIGHT FIXTURES
PROVIDE NEW GRAPHICS ON EXISTING MILLWORK
PROVIDE NEW LAMINATE PANELS

ADD ALT 1



NEW TILE ON CONCRETE COLUMN

CLAD PLANTER WITH NEW STEEL
REPLACE TILE BASE

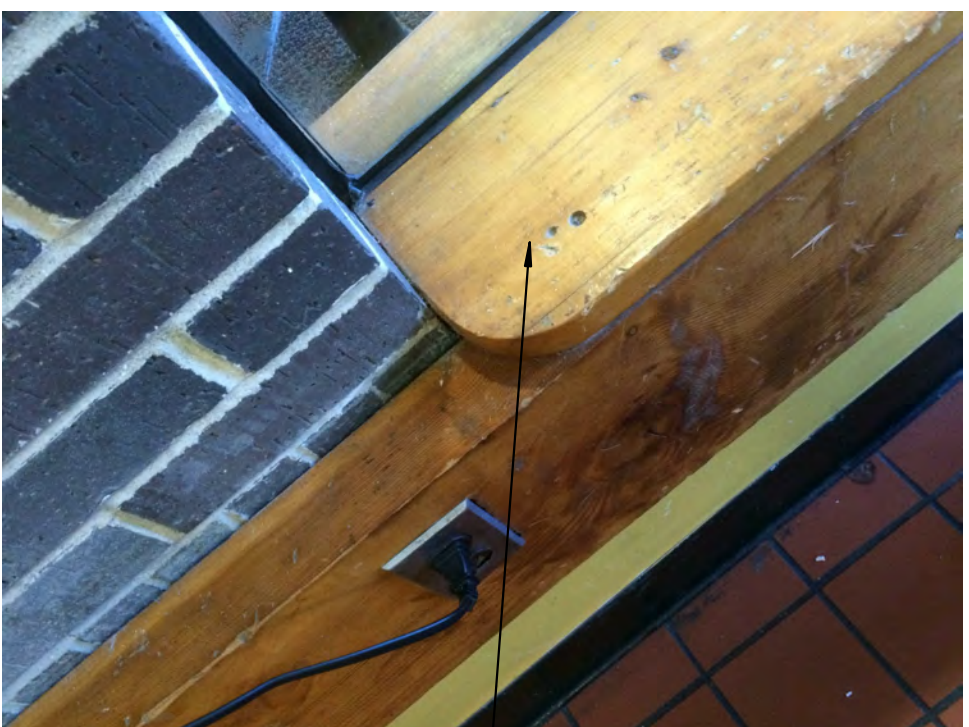

REMOVE WOOD FOR NEW STAIR SYSTEM



REPLACE ALL SIGNAGE
PROVIDE NEW GRAPHICS ON EXISTING MILLWORK
REMOVE SHADOW BOXES
REMOVE LAMINATE PANELS
CLEAN AND PAINT ALL METAL WORK

ADD ALT 1



NEW TILE LOCATION, PROVIDE SCHLUTER DIVIDER STRIP BETWEEN THE TILE TYPES



PROVIDE NEW PAINTED METAL MILLWORK TRIM ON EXISTING LEGS

ADD ALT 1



PROVIDE NEW LAMINATE PANELS

CLEAN AND PAINT ALL METAL WORK

ADD ALT 1



REMOVE TV AND PLAQUE AND RETURN TO OWNER



REMOVE WOOD FOR NEW STAIR SYSTEM



CLAD PLANTER WITH NEW STEEL

REPLACE TILE BASE



NEW TILE ON CONCRETE COLUMN

CLAD PLANTER WITH NEW STEEL

NJDCA ELECTRONIC SUBMITTAL STAMP:

SEALED:

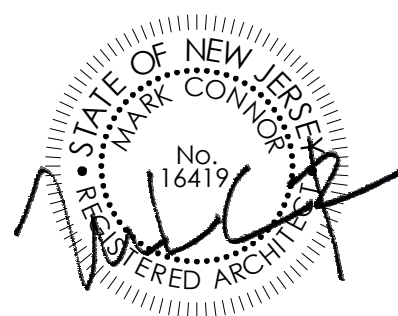

CONNOR ARCHITECTURE ACCEPTS NO RESPONSIBILITY FOR UNAUTHORIZED REPRODUCTION OR UNAPPROVED USE OF THIS DOCUMENT.
DRAWINGS ARE FOR GENERAL PURPOSES ONLY. NO MEASUREMENTS SHALL BE SCALED OFF DRAWINGS. ALL MEASUREMENTS SHALL BE VERIFIED IN FIELD.

ARCHITECT:

CONNOR ARCHITECTURE
1456 Massachusetts Ave. | Lexington, MA 02420
Tel: 781-652-0114 | connorarchitecture.com

ENGINEER:

McFarland Johnson
Engineering, Planning & Construction Administration
49 Court Street | P.O. Box 1980 | Binghamton, NY 13902
Tel: 607-723-9421 | mjinc.com

REVISIONS

DRAWN BY: AGK
CHECKED BY: AGK

PHOTOS - SERVERY

SCOTT STUDENT CENTER
RESIDENTIAL DINING
505 RAMAPO VALLEY RD.
MAHWAH, NJ 07430

RAMAPO COLLEGE
OF NEW JERSEY

RCUJ No. 2014-37-01C PHASE 2: ALTERATIONS & ADDITIONS



ISSUED:
03.24.2016

DESCRIPTION:
BID DOCUMENTS

SHEET:

I-401

METAL CHANNEL AND BOLT SIZES		
1-1/2" BAR STOCK	1/4" - 20 HEX BOLT 3/16" - WASHER	
1-1/2" x 1-1/2" ANGLE		
2" BAR STOCK	5/16" - 18 HEX BOLT 1/4" - WASHER	
2" x 2" ANGLE		
4" BAR STOCK	3/8" - 14 HEX BOLT 5/16" - WASHER	
5" BAR STOCK		
6" BAR STOCK	1/2" - 13 HEX BOLT 5/8" - WASHER	
5" & 6" CHANNEL		

ALL BOLTS ARE 12" O.C. ALONG THE ENTIRE MEMBER - TYPICAL UNLESS OTHERWISE NOTED AND/OR WHERE REQUIRED BY CONNECTIONS.

1 MEDITERANEAN STATION

ADD/ ALT 1 1/4" = 1'-0"

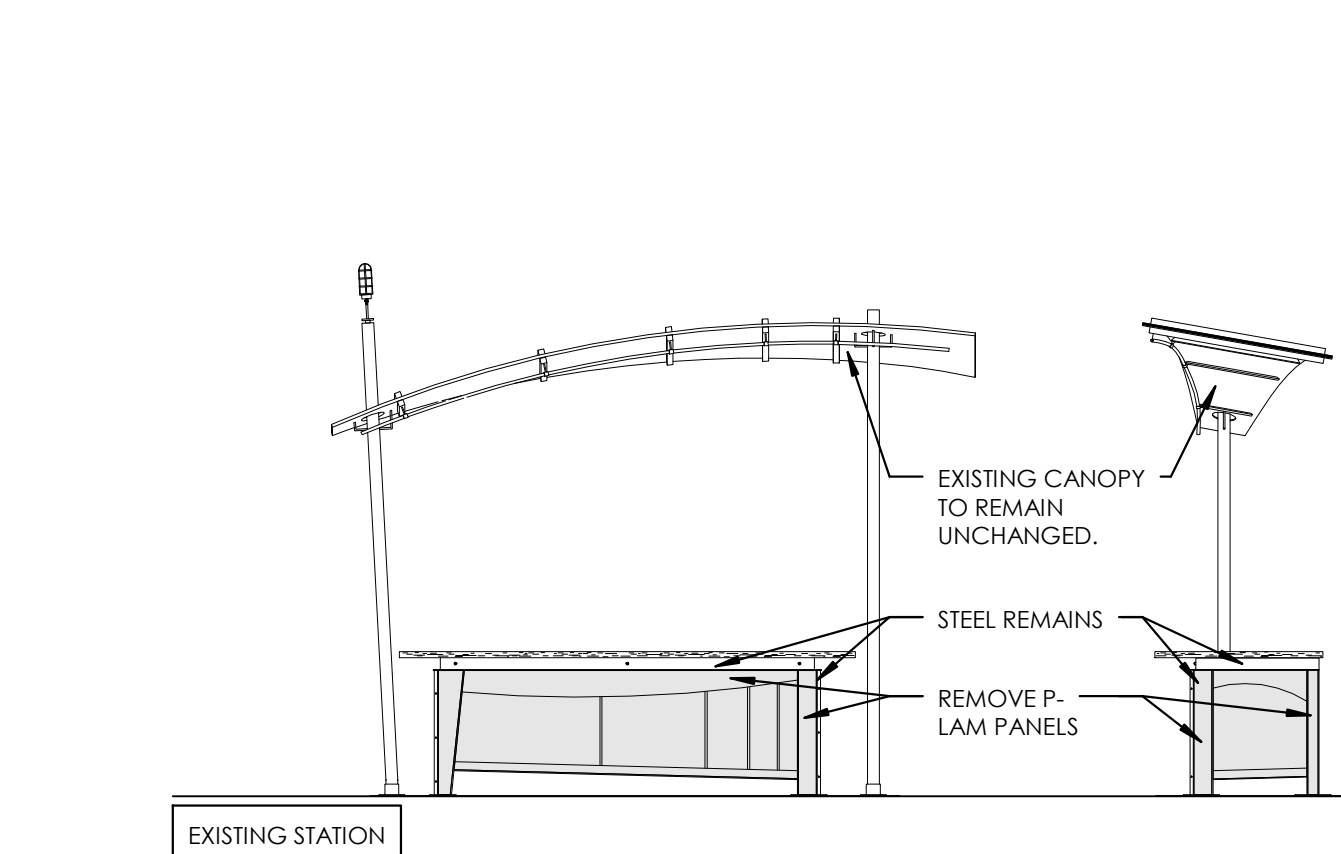

NEW 1x MAPLE CORNERS w/ EXISTING STEEL TRIM TO BE REINSTALLED w/ NEW PAINTED FINISH, NEW MAPLE CORNERS TO MATCH EXISTING IN DIMENSION.

EXISTING STAINLESS STEEL SUB FRAME TO REMAIN UNCHANGED

EXISTING PIPE FRAMING TO REMAIN, NEW PAINTED FINISH.
8" METAL LETTERING APPLIED TO WF-3, LETTERS AND FONT TO BE SELECTED
WF-3 IN MAPLE FRAME
EXISTING CANOPY TO REMAIN UNCHANGED.
2x MAPLE TRIM, MATCH EXISTING DIMENSIONS.
EXISTING STEEL ANGLE & FLAT STOCK TRIM TO REMAIN, NEW PAINTED FINISH.

EXISTING SIGN WING

2 GRILL

ADD/ ALT 1 1/4" = 1'-0"

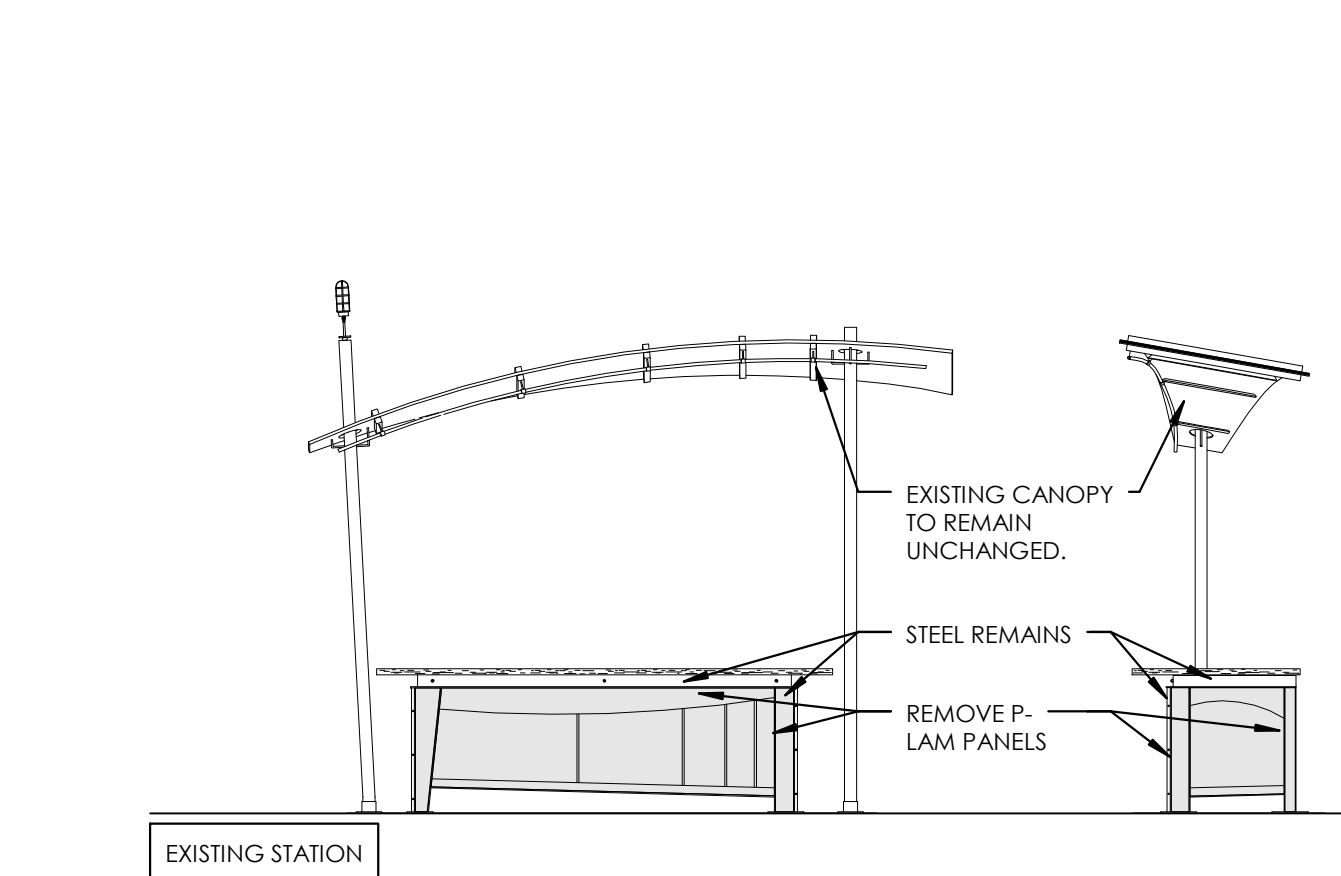

NEW 1x MAPLE CORNERS w/ EXISTING STEEL TRIM TO BE REINSTALLED w/ NEW PAINTED FINISH, NEW MAPLE CORNERS TO MATCH EXISTING IN DIMENSION.

EXISTING STAINLESS STEEL SUB FRAME TO REMAIN UNCHANGED

EXISTING PIPE FRAMING TO REMAIN, NEW PAINTED FINISH.
8" METAL LETTERING APPLIED TO WF-3, LETTERS AND FONT TO BE SELECTED
WF-3 IN MAPLE FRAME
EXISTING CANOPY TO REMAIN UNCHANGED.
2x MAPLE TRIM, MATCH EXISTING DIMENSIONS.
EXISTING STEEL ANGLE & FLAT STOCK TRIM TO REMAIN, NEW PAINTED FINISH.

EXISTING SIGN WING

3 HOMETOWN

ADD/ ALT 1 1/4" = 1'-0"

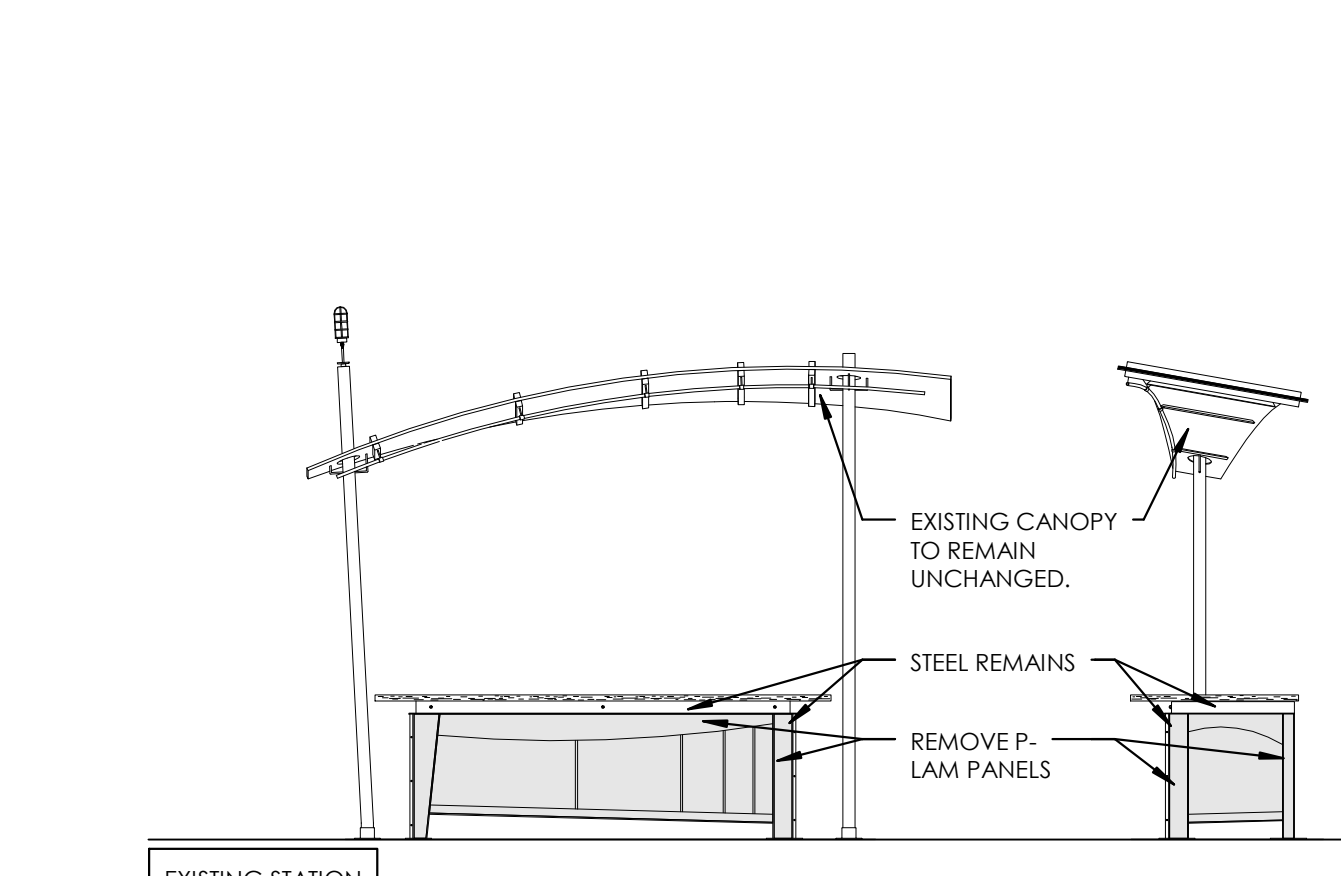

NEW 1x MAPLE CORNERS w/ EXISTING STEEL TRIM TO BE REINSTALLED w/ NEW PAINTED FINISH, NEW MAPLE CORNERS TO MATCH EXISTING IN DIMENSION.

EXISTING STAINLESS STEEL SUB FRAME TO REMAIN UNCHANGED

EXISTING PIPE FRAMING TO REMAIN, NEW PAINTED FINISH.
8" METAL LETTERING APPLIED TO WF-3, LETTERS AND FONT TO BE SELECTED
WF-3 IN MAPLE FRAME
EXISTING CANOPY TO REMAIN UNCHANGED.
2x MAPLE TRIM, MATCH EXISTING DIMENSIONS.
EXISTING STEEL ANGLE & FLAT STOCK TRIM TO REMAIN, NEW PAINTED FINISH.

EXISTING SIGN WING

4 PIZZA

ADD/ ALT 1 1/4" = 1'-0"

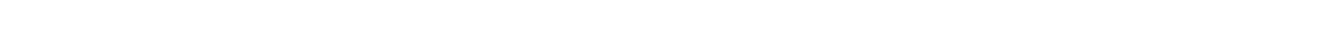

NEW 1x MAPLE CORNERS w/ EXISTING STEEL TRIM TO BE REINSTALLED w/ NEW PAINTED FINISH, NEW MAPLE CORNERS TO MATCH EXISTING IN DIMENSION.

EXISTING STAINLESS STEEL SUB FRAME TO REMAIN UNCHANGED

EXISTING PIPE FRAMING TO REMAIN, NEW PAINTED FINISH.
8" METAL LETTERING APPLIED TO WF-3, LETTERS AND FONT TO BE SELECTED
WF-3 IN MAPLE FRAME
EXISTING CANOPY TO REMAIN UNCHANGED.
2x MAPLE TRIM, MATCH EXISTING DIMENSIONS.
EXISTING STEEL ANGLE & FLAT STOCK TRIM TO REMAIN, NEW PAINTED FINISH.

EXISTING SIGN WING

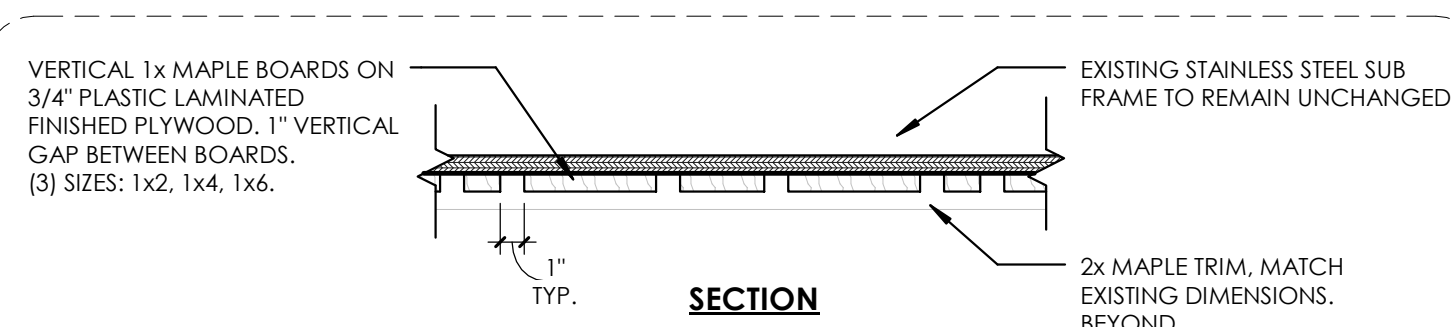

NEW 1x MAPLE CORNERS w/ EXISTING STEEL TRIM TO BE REINSTALLED w/ NEW PAINTED FINISH, NEW MAPLE CORNERS TO MATCH EXISTING IN DIMENSION.

EXISTING STAINLESS STEEL SUB FRAME TO REMAIN UNCHANGED

EXISTING PIPE FRAMING TO REMAIN, NEW PAINTED FINISH.
8" METAL LETTERING APPLIED TO WF-3, LETTERS AND FONT TO BE SELECTED
WF-3 IN MAPLE FRAME
EXISTING CANOPY TO REMAIN UNCHANGED.
2x MAPLE TRIM, MATCH EXISTING DIMENSIONS.
EXISTING STEEL ANGLE & FLAT STOCK TRIM TO REMAIN, NEW PAINTED FINISH.

EXISTING SIGN WING

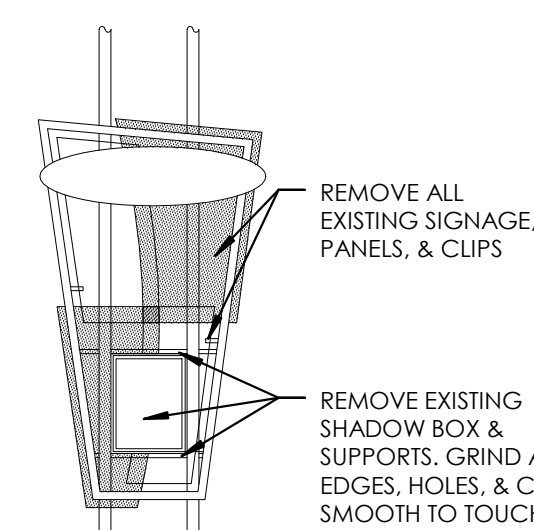

EXISTING SIGN WING

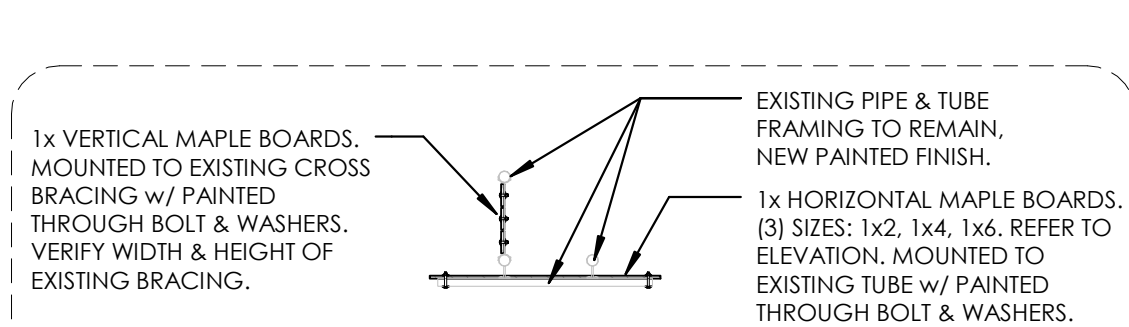

EXISTING SIGN WING

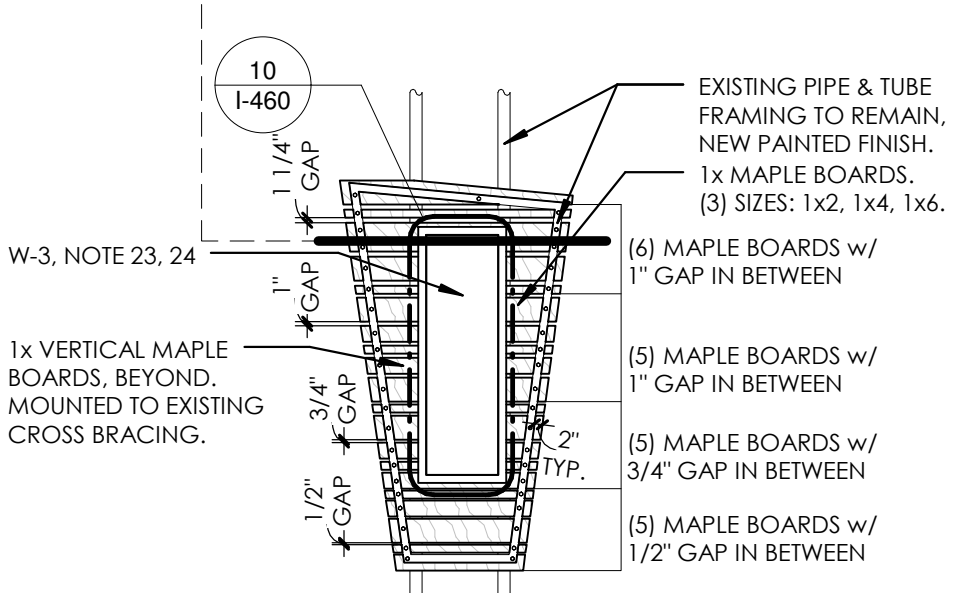

EXISTING SIGN WING

EXISTING MILLWORK, FIELD VERIFY DIMENSIONS

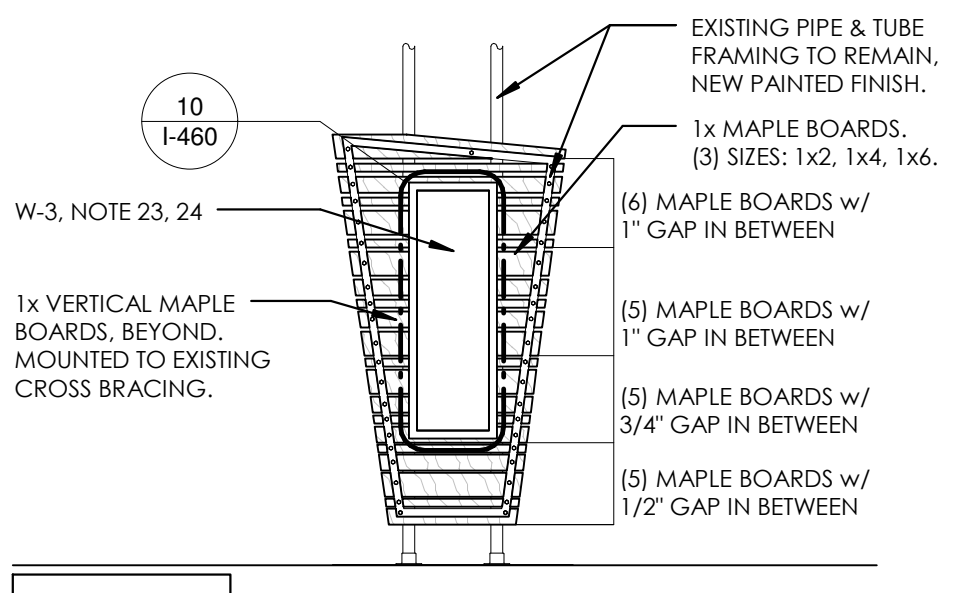

EXISTING SIGN WING

EXISTING MILLWORK, FIELD VERIFY DIMENSIONS

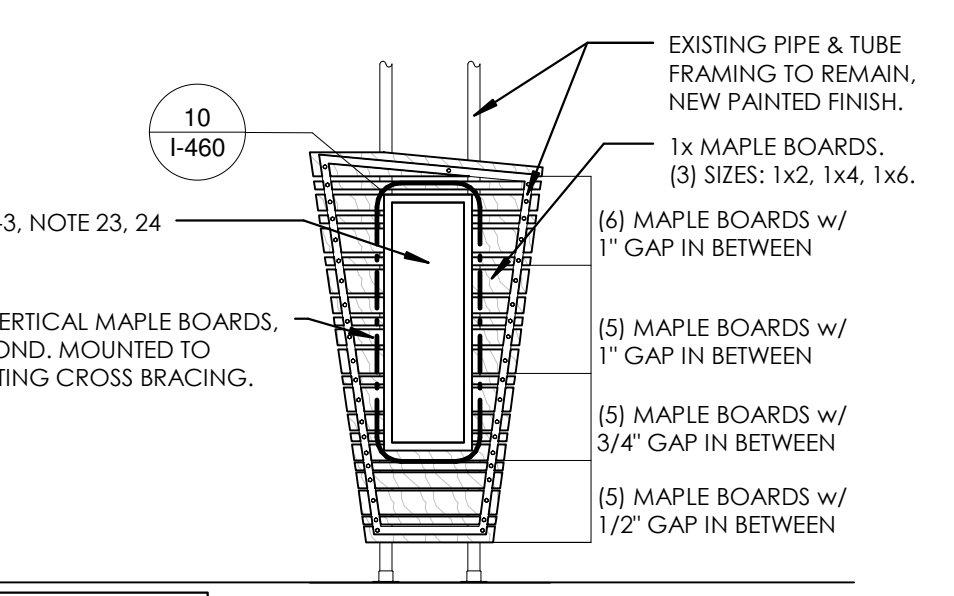

EXISTING SIGN WING

EXISTING MILLWORK, FIELD VERIFY DIMENSIONS

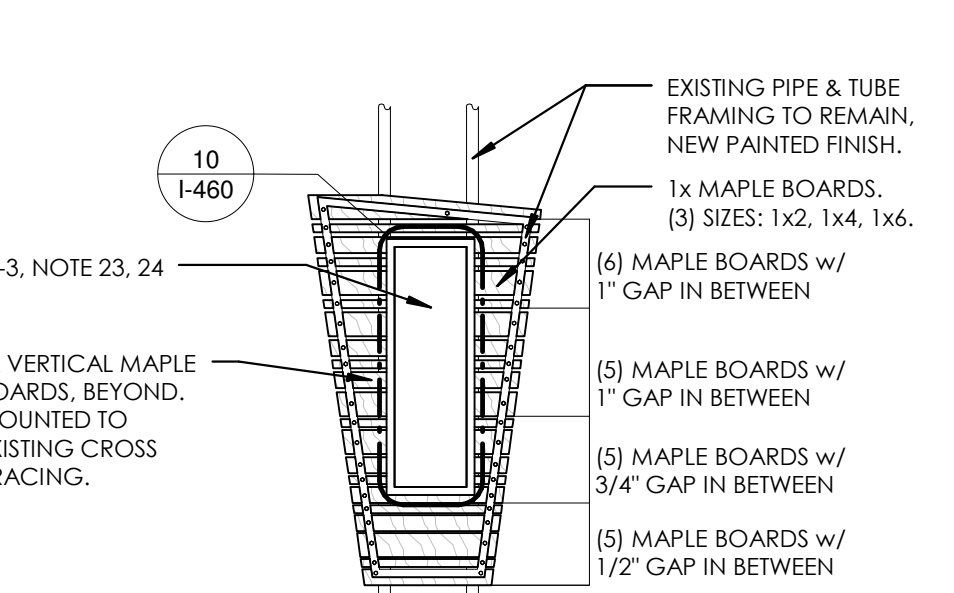

EXISTING SIGN WING

EXISTING MILLWORK, FIELD VERIFY DIMENSIONS

WALL FINISHES

GENERAL NOTES

- PROVIDE APPROPRIATE CONTROL JOINTS TO FOR ALL WALL TILE.
- REFER TO THE TCNA HANDBOOK FOR TILE INSTALLATION METHODS.
- ALL GWB SURFACES TO HAVE PAINTED FINISH, AS SPECIFIED.
- PROVIDE SCHLUTER CORNER GUARD PROTECTION AT ALL WALL TILE CORNERS.
- REFER TO INTERIOR ELEVATIONS FOR ADDITIONAL INFORMATION ON STONE AND TILE.
- PAINT ALL EXPOSED CONDUIT ON WALLS. COLOR TO BE SELECTED.
- FOR SIGNAGE INFORMATION REFER TO SHEET I-460.

WALL FINISH KEYED NOTES

- REFER TO WALL FINISH PLAN.**
THE PREFIX "W" INDICATES WALL FINISH NOTE.
- TERMINATE W-1 BRICK TILE WITH SCHLUTER STRIP AT THE JOINT WHERE EXISTING TILE STOPS.
 - PROVIDE WATERPROOFING BEHIND WALL FINISH. WRAP WATERPROOFING MEMBRANE FROM FLOOR TO WALL UP TO 12".
 - PROVIDE APPROPRIATE SCHLUTER EXTRUDED METAL TILE EDGE DETAILS. CLEAR ALUMINUM. MOUNT ALL EQUIPMENT PROVIDER FOR INSTALLATION AND TESTING OF ALL EXISTING BRICK TO REMAIN - NO PAINT OR ADDITIONAL WALL FINISH.
 - TERMINATE ALL WALL TILE WITH SCHLUTER METAL TOP CAP.
 - CONTINUE W-1 TILE FROM EXISTING WALL INTO WORK AREA. REMOVE CUT TILES AND REPLACE WITH NEW FULL TILES AS REQUIRED TO BLEND IN PATTERN.
 - PROVIDE 2" STEEL ANGLE AS CORNER GUARD WITH 2" STEEL FLAT STOCK AS BASE AND 2" STEEL FLAT STOCK @ 8" SECURED WITH BOLTS AND WASHERS TO STUDS.
 - WOOD PLANTER BOX TO REMAIN AND BE RECOVERED WITH STEEL PLATE. REFER TO DETAILS.
 - PROVIDE FULL HEIGHT STEEL FLAT STOCK EDGE. REFER TO DETAIL.
 - PROVIDE NEW GWB WALLS. PREP AND PAINT. COLOR TO BE DETERMINED.
 - EXISTING WALLS. PREP AND PAINT. COLOR TO BE DETERMINED.
 - PAINT NEW STAIR RAILING I-OP-HD. REFER TO SPECIFICATION SECTION 09 9000 PAINTING FOR ADDITIONAL INFORMATION. COLORS TO BE SELECTED.
 - NEW WALL TILE COVER EXISTING CMU WALL.
 - PROVIDE STEEL C-CHANNEL DETAILS AT BOOTH ENDS, WITH IN CHANNEL WELD 2 CUSTOM HOOKS BENT FROM 8" BOLTS. 1837 AFF AND 1842 AFF.
 - PAINT COLUMNS WITHIN STEEL FRAME AN ACCENT COLOR TO BE SELECTED. PAINT COLUMNS ABOVE STEEL TO MATCH CEILING COLOR.
 - GWB CEILING CLOUD. PAINT I-OP. COLORS TO BE SELECTED.
 - EXISTING DOOR AND FRAME TO REMAIN. BUTT SCHLUTER STRIP SNUGLY AGAINST FRAME AND PROVIDE CLEAN GROUT EDGE.
 - PAINT EXISTING DOOR AND FRAME I-OP-MD-DT. COLORS TO BE SELECTED.
 - PROVIDE SOLID SURFACE SILL/WALL CAP.

INTERIOR PAINT INFORMATION

REFER TO SPECIFICATION SECTION 09 9000 PAINTING AND COATING FOR ADDITIONAL INFORMATION.

- >TYPE I-OP -**
ALL INTERIOR SURFACES INDICATED TO BE PAINTED. EGGSHELL FINISH.
- >TYPE I-OP-MD-DT -**
MEDIUM DUTY DOOR/TRIM. SEMI-GLOSS. COLORS TO BE SELECTED.
- >TYPE I-OP-MD -**
HEAVY DUTY INTERIOR AND OVERHEAD. EPOXY GLOSS. COLORS TO BE SELECTED.
- >TYPE I-OP-DF -**
DRY FALL. FLAT. COLORS TO BE SELECTED.
- >TYPE I-TR -W -**
TRANSPARENT FINISH ON WOOD.

WALL FINISH INFORMATION

- >WFL-1:** RECLAIMED THIN WOOD MANUFACTURER: STIRWOOD STYLE: RECLAIMED COLOR: MULTIPLE COLORS. TO BE SELECTED FINISH WITH 3 COATS I-TR-W PRODUCT MUST BE ORDERED WITH CLASS A FIRE RATED TREATMENT OR TREATED AS SUCH ON SITE SPECIFICATION SECTION: 08 4215 WOOD VENEER PANELING
- >WFL-2:** LIVE EDGE WOOD MANUFACTURER: MILLWORK STYLE: TO MATCH EXISTING TREATMENT IN RETAIL SEATING AREA COLOR: OAK VENEER OVER FIRE RATED PLYWOOD. CLEAR COAT FINISH WITH 3 COATS I-TR-W
- >WFL-3:** VINYL WALLCOVERING MANUFACTURER: WOLF GORDON IMAGE AND SUBSTRATE TO BE SELECTED

WALL TILE INFORMATION

- REFER TO SPECIFICATION SECTION 09 3000 TILING
- >WTL-1:** MANUFACTURER: SENECA BRICK STYLE: THIN BRICK TILE SIZE: 2" x 8" BRICK COLOR: GLACIER BLEND GROUT: MAPEI OPTICOLOR OR SIMILAR. CHARCOAL.
- >WTL-2:** MANUFACTURER: FIRECLAY TILE STYLE: KITE SIZE: 7-1/2" x 5-1/2" COLOR: SEVERAL COLORS TO BE SELECTED GROUT: 1/8" GROUT JOINTS IN MAPEI OPTICOLOR OR SIMILAR. COLOR TO BE SELECTED.
- >WTL-3:** MANUFACTURER: SUSAN JABLON MOSAICS STYLE: RECYCLED SIZE: 3/4" x 3/4" COLOR: WHITE GROUT: MAPEI OPTICOLOR OR SIMILAR. CHARCOAL.
- >WTL-4:** MANUFACTURER: NEMO TILE STYLE: RAZOR SIZE: 3/4" x 4" COLOR: MATTE STAINLESS GROUT: MAPEI OPTICOLOR OR SIMILAR. COLOR TO BE SELECTED.
- >WTL-5:** MANUFACTURER: CROSSVILLE TILE STYLE: NOW SIZE: 3" x 12" COLOR: LEAD GROUT: MAPEI OPTICOLOR OR SIMILAR. CHARCOAL.
- >WTL-6:** MANUFACTURER: CROSSVILLE TILE STYLE: PICKET SIZE: 10-1/4" x 3-3/4" COLOR: TO BE SELECTED GROUT: MAPEI OPTICOLOR OR SIMILAR.
- >WTL-8, WTL-9, WTL-10:** REFER TO TOILET ROOM SHEET
- REFER TO INTERIOR ELEVATIONS FOR MORE INFORMATION.

INTERIOR ELEVATIONS

GENERAL NOTES

- REFER TO SPECIFICATIONS 06 4100 ARCHITECTURAL MILLWORK AND 05 7000 ORNAMENTAL METAL FOR ADDITIONAL INFORMATION.
- REFER TO SPECIFICATION SECTION 12 3600 COUNTERTOPS FOR ADDITIONAL INFORMATION.
- ALL MILLWORK AND CABINETS SCOPE SHALL BE CONSTRUCTED AND INSTALLED PER AIA CUSTOM GRADE STANDARDS.
- NO MDF OR PARTICLE BOARD SUBSTRATES WILL BE ACCEPTABLE. 3/4" PLYWOOD ONLY.
- ALL EXPOSED SURFACES SHALL BE THE FINISH AS NOTED ON ELEVATIONS
- ALL SEMI-EXPOSED SURFACES SHALL BE BLACK PLASTIC LAMINATE
- INTERIOR FACE OF DIE WALLS TO BE FACED WITH BLACK FRP.
- SEAL ALL EXPOSED PLYWOOD EDGES AND MAINTAIN MINIMUM 1/4" GAP FROM FLOOR TO PREVENT WICKING OF WATER.
- ALL SNEEZE GUARDS/ FOOD SHIELDS SHOWN SHOULD BE INCLUDED WITHIN THE MILLWORK CONTRACTORS SCOPE OF WORK
- ANY SIGNAGE & MENU FRAMES SHOULD BE INCLUDED WITHIN THE MILLWORKS SCOPE OF WORK
- CONTRACTOR TO COORDINATE WITH EQUIPMENT PROVIDER FOR INSTALLATION AND TESTING OF ALL EQUIPMENT.
- CONTRACTOR IS REQUIRED TO SET EQUIPMENT IN PLACE. THIS INCLUDES, BUT IS NOT LIMITED TO, ALL OWNER SUPPLIED "EXISTING" EQUIPMENT. CONTRACTOR TO VERIFY EQUIPMENT DATA AS PROVIDED IN ELECTRICAL & PLUMBING DRAWINGS TO MINIMIZE SLAB CORING POSSIBLE. CONTRACTOR IS RESPONSIBLE FOR PLUMBING & ELECTRICAL FEEDS TO EQUIPMENT.
- PROVIDE PLAM FACED VERTICAL APRON TO CONCEAL ALL DROP IN EQUIPMENT AND SHOWERS. MOUNT ALL EQUIPMENT CONTROLS TO CABINET FRAME AT APRON. SEE DETAILS. COORDINATE LOCATIONS WITH EQUIPMENT.
- WITH VERTICAL MILLWORK SURFACES ADJACENT TO COOKING EQUIPMENT SHALL BE FINISHED w/ 20GA . TYPE 304 #4 MILL FINISH STAINLESS STEEL PANELS. FASTENED TO PLYWOOD BACKER. ALL JOINTS REQUIRE BATTEN STRIPS.
- CONTRACTOR TO PROVIDE ENGINEERED SHOP DRAWINGS INCLUDING PLAN LAYOUT DETAILS & SPECIFICATIONS FOR ALL STRUCTURAL CONNECTIONS TO EXISTING BASE BUILDING STRUCTURE FOR ARCHITECTS REVIEW & APPROVAL. ITEMS SHALL INCLUDE BUT NOT LIMITED TO WALL BRACKET MOUNTING DETAILS, PICKPOINT CONNECTIONS FOR SUSPENDED CEILING ELEMENTS, BEAM CLAMP, UNISTRUT AND THREADED ROD DETAILS FOR EXHAUST HOODS & OTHER SUSPENDED DESIGN ELEMENTS.
- ALL EXPOSED BOLT & NUT CONNECTIONS ARE BOTH FUNCTIONAL AND DECORATIVE. PAINT ALL FASTENERS TO MATCH.
- CALCULATE LOAD WEIGHT OF SUSPENDED OBJECTS TO DETERMINE THE REQUIRED QUANTITY OF PICK POINT LOCATIONS.
- PROVIDE STAINLESS STEEL SUPPORT LEGS EVERY 4'-0" OR AS REQUIRED TO AVOID DEFLECTION AND CRACKING OF COUNTER SURFACE. SECURELY PIN LEG TO THE FLOOR AND SEAL WITH SILICONE TO MAINTAIN WATERPROOFING BELOW TILE. COORDINATE LOCATIONS SO AS NOT TO INTERFERE WITH EQUIPMENT.
- ALL EQUIPMENT MUST BE REVIEWED FOR HEIGHT SO AS NOT TO INTERFERE WITH COUNTER HEIGHTS. ARCHITECT RESERVES THE RIGHT TO CHANGE FOOT OR CASTER SELECTION DURING SUBMITTAL TO KEEP HEIGHTS FORM INTERFERING WITH COUNTERTOPS.
- ALL CABINET DOOR HINGES TO BE CONTINUOUS PIANO HINGES.
- PROVIDE REINFORCEMENT TO COUNTERTOP EDGE OVER LONG SPANS WHERE CUT OUTS FOR EQUIPMENT EXIST.
- ALL STRUCTURAL MARKING ELEMENTS SHOULD BE RATED FOR STRENGTH AND REVIEW IN SHOP DRAWINGS BY STRUCTURAL ENGINEER.
- ALL CUT OUTS FOR COUNTER TOP WELLS MUST HAVE ROUNDED CORNERS PER MANUFACTURER'S INSTRUCTION. CONTRACTOR TO VERIFY EQUIPMENT DATA AS PROVIDED IN ELECTRICAL & PLUMBING DRAWINGS TO MINIMIZE SLAB CORING, IF POSSIBLE.
- PROVIDE HEAVY-DUTY REINFORCED CABINETS/ MILLWORK STRUCTURE LOCATED UNDER BEVERAGE DISPENSER TYP. THROUGHOUT PROJECT. PROVIDE PLAM FACED VERTICAL APRONS TO CONCEAL ALL DROP IN EQUIPMENT. SEE DETAILS.
- MOUNT ALL EQUIPMENT CONTROLS TO CABINET FRAME AT APRON. SEE DETAILS.

KEYED NOTES

- GWB SOFT. REFER TO RCP FOR INFORMATION.
- LINE OF CEILING. REFER TO RCP FOR INFORMATION.
- HEAT LAMP TO BE HUNG CENTERED TO EQUIPMENT BELOW. VERIFY WITH PLACEMENT OF EQUIPMENT PRIOR TO INSTALLATION.
- EXISTING SNEEZE GUARDS. REPAINT AND REPLACE HARDWARE AS REQUIRED.
- SOLID SURFACE COUNTERTOP WITH MINIMUM 2 LAYERS OF 3/4" PLYWOOD SUBSTRATE ON ALL COUNTERS. REFER TO SECTION FOR EDGE THICKNESS.
- PROVIDE ADEQUATE BLOCKING AS REQUIRED.
- SEAL & WATERPROOF ALL COUNTERTOP PENETRATIONS.
- SILICONE @ ALL COUNTER TO VERTICAL SURFACE JOINTS
- PROVIDE COUNTER TOP CORE CUT OUT & GROMMET COVER FOR ALL REQUIRED COUNTERTOP KITCHEN EQUIPMENT POWER CORDS (TYPICAL).
- PROVIDE HEAT PROOFING AT ALL HOT & COLD EQUIPMENT WITHIN COUNTER SURFACE. REFER TO DETAIL.
- 3/4" PLYWOOD DIEWALL CONSTRUCTION (NO PARTICLEBOARD OR MDF). TYPICAL UNLESS OTHERWISE NOTED.
- UTILITY CHASE IN MILLWORK WITH REMOVABLE PANEL FOR ACCESS.
- TILE BASE. REFER TO FLOOR FINISH PLAN FOR TILE TYPE.
- PROVIDE 1/4" GAP BETWEEN FLOOR FINISH AND VERTICAL PLYWOOD CONSTRUCTION. FILL WITH CONTINUOUS SILICONE BEAD TO SEAL JOINT AT PLYWOOD TO FLOOR (TYPICAL).
- PROVIDE PRESSURE TREATED 3/4" PLYWOOD SHOE SECURED TO FLOOR (TYPICAL).
- PROVIDE 4" HIGH SOLID SURFACE BACKSPLASH.
- BLACK PLASTIC LAMINATE ON ALL EXPOSED INTERIOR MILLWORK SURFACES (TYPICAL UNLESS OTHERWISE NOTED).
- 2x SOLID WOOD SHELF. SPECIES & FINISH TO BE SELECTED BY ARCHITECT.
- 1/8" THICK STEEL FLAT STOCK TRIM SECURED WITH BOLT AND WASHER DETAIL. FINISH TO BE SELECTED BY ARCHITECT.
- STEEL ANGLE CORNER GUARD SECURED WITH BOLT AND WASHER DETAIL. FINISH TO BE SELECTED BY ARCHITECT.
- POS. PROVIDED BY OTHERS.
- VERTICAL STEEL TUBE SUPPORT. FINISH AS INDICATED.
- PROVIDE 1/4" THICK SMOOTH MASONITE BACKER BOARD FOR VINYL GRAPING.
- 2x2 STEEL FRAME WITH CLIPS TO HOLD BACKER BOARD. WELDED AND GROUND CORNERS. FINISH AS INDICATED AND SECURE TO WALL WITH 2 CLIPS. PROVIDE BLOCKING WITHIN WALL WHERE POSSIBLE.
- SCRIBE ALL COUNTERS TIGHT TO FIT AND SILICONE GAPS CLEARLY.

MILLWORK FINISH INFORMATION

- >MF-1:** VERTICAL 1x MAPLE BOARDS ON 3/4" PLASTIC LAMINATED FINISHED PLYWOOD. 1" VERTICAL GAP BETWEEN BOARDS (3) SIZES: 1x2, 1x4, 1x6. COLOR: 3 COATS OF I-TR-W - COLOR TO BE SELECTED
- >MF-2:** PLASTIC LAMINATE COLORS TO BE SELECTED
- >MF-3:** SOLID SURFACE COUNTER TOP COLOR 1 MANUFACTURER: LG HI-MACS COLOR: TO BE SELECTED FROM GRADES 5
- >MF-4:** SOLID SURFACE COUNTER TOP COLOR 2 MANUFACTURER: LG HI-MACS COLOR: TO BE SELECTED FROM GRADES 5
- >MF-5:** ORNAMENTAL METAL MANUFACTURER: BY MILLWORK SHOP COLOR: PAINTED WITH CLEAR COAT SEALANT
- >MF-6:** ORNAMENTAL METAL MANUFACTURER: BY MILLWORK SHOP COLOR: BLACK
- >MF-7:** ORNAMENTAL METAL EXPANDED METAL MESH MANUFACTURER: BY MILLWORK SHOP COLOR: TO BE SELECTED

GLAZING KEY

- >GL-1:** STYLE: 1/4" FULLY TEMPERED GLASS COLOR: CLEAR
- >GL-2:** STYLE: CORRUGATED PLEXI GLASS COLOR: OPAQUE

SEALED:

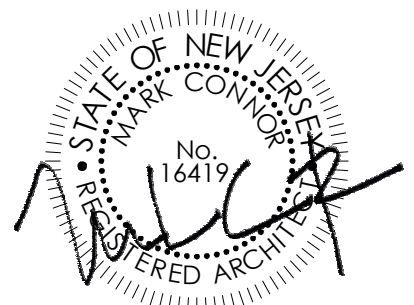

CONNOR ARCHITECTURE ACCEPTS NO RESPONSIBILITY FOR UNAUTHORIZED REPRODUCTION OR UNAUTHORIZED USE OF THIS DOCUMENT. ALL MEASUREMENTS SHALL BE VERIFIED IN FIELD.

ARCHITECT:

CONNOR ARCHITECTURE
1656 Massachusetts Ave. | Lexington, MA 02420
Tel: 781-652-0114 | connorarchitecture.com

ENGINEER:

McFarland Johnson
Engineering, Planning & Construction Administration
49 Court Street | P.O. Box 1980 | Binghamton, NY 13902
Tel: 607-723-9421 | mjinc.com

REVISIONS

DRAWN BY: AGK
CHECKED BY: AGK

ELEVATIONS - SERVERY

SCOTT STUDENT CENTER
RESIDENTIAL DINING
505 RAMAPO VALLEY RD.
MAHWAH, NJ 07430

**RAMAPO COLLEGE
OF NEW JERSEY**

RCU No. 2014-37-01-C PHASE 2: ALTERATIONS & ADDITIONS



ISSUED:
03.24.2016

DESCRIPTION:
BID DOCUMENTS

SHEET:

I-402

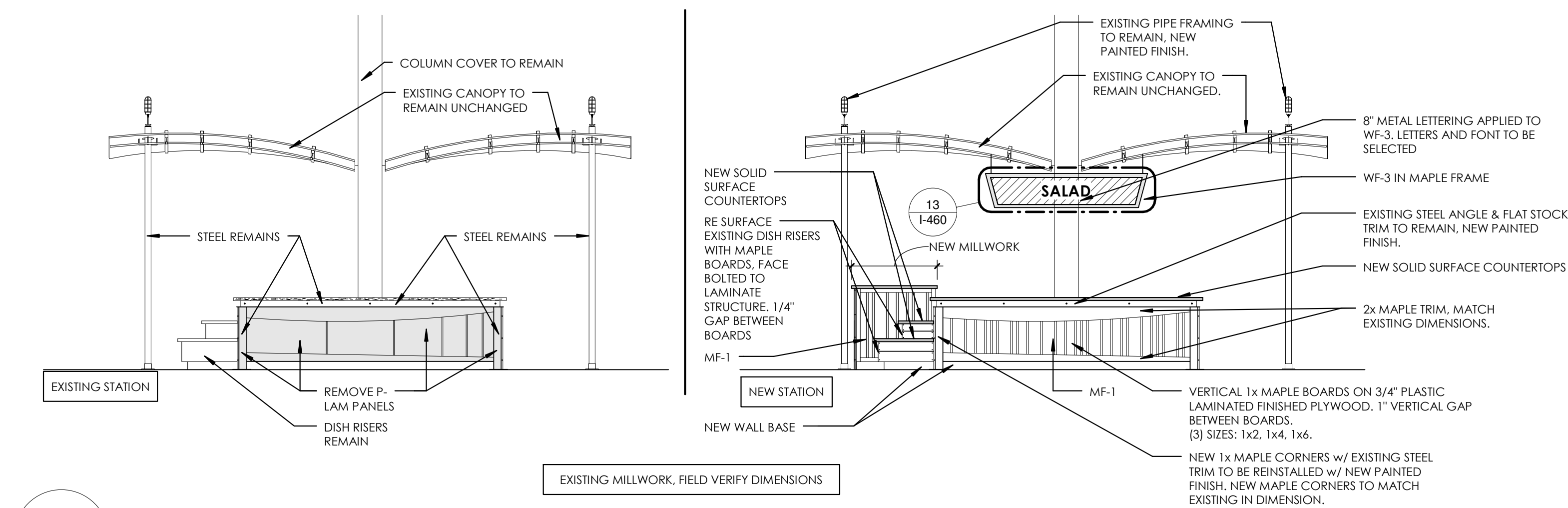

1 SALAD
ADD/ALT 1 1/4" = 1'-0"

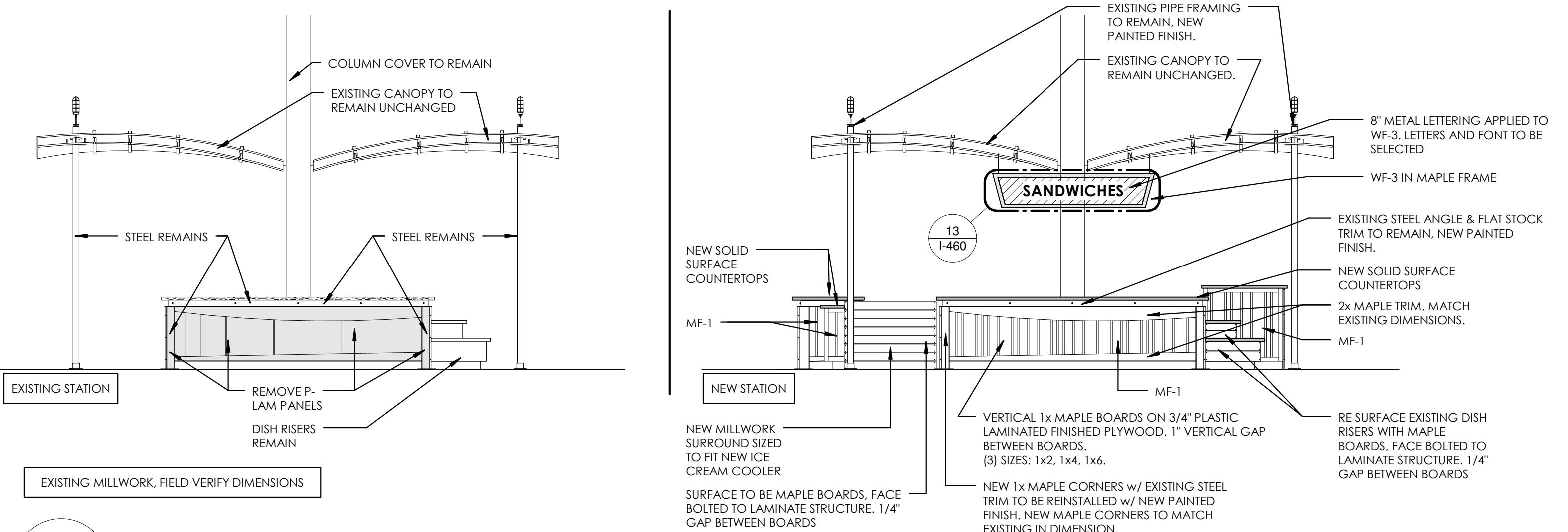

3 SOUP
ADD/ALT 1 1/4" = 1'-0"

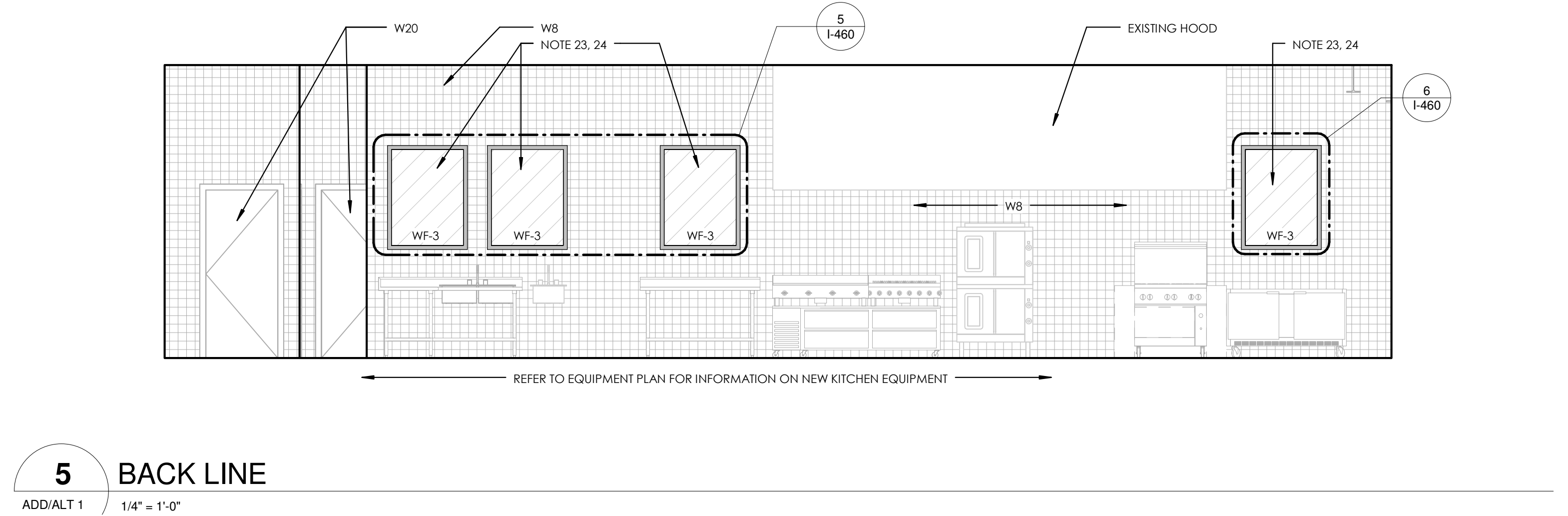

5 BACK LINE
ADD/ALT 1 1/4" = 1'-0"

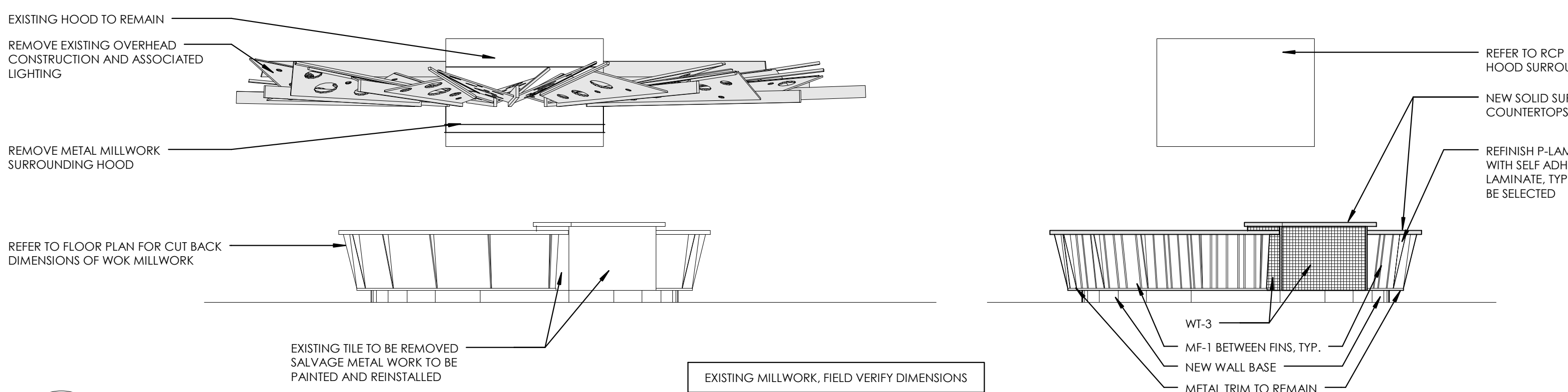

8 WOK 1
ADD/ALT 1 1/4" = 1'-0"

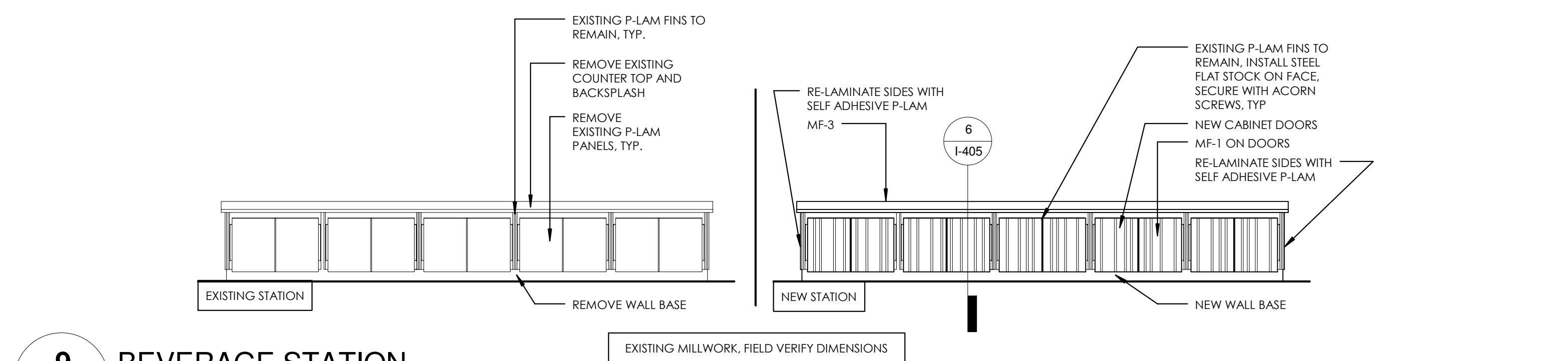

9 BEVERAGE STATION
ADD/ALT 1 1/4" = 1'-0"

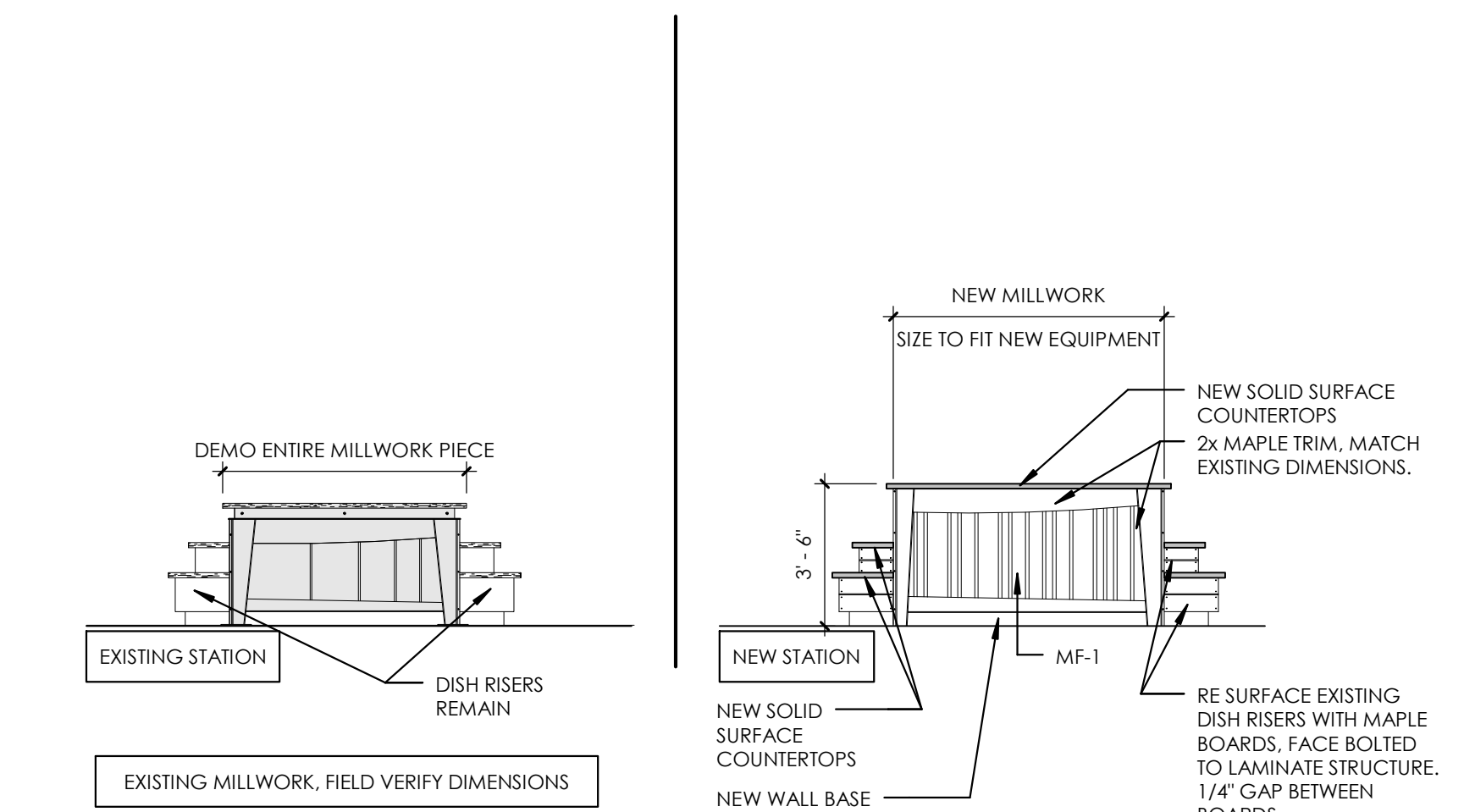

2 SANDWICH
ADD/ALT 1 1/4" = 1'-0"

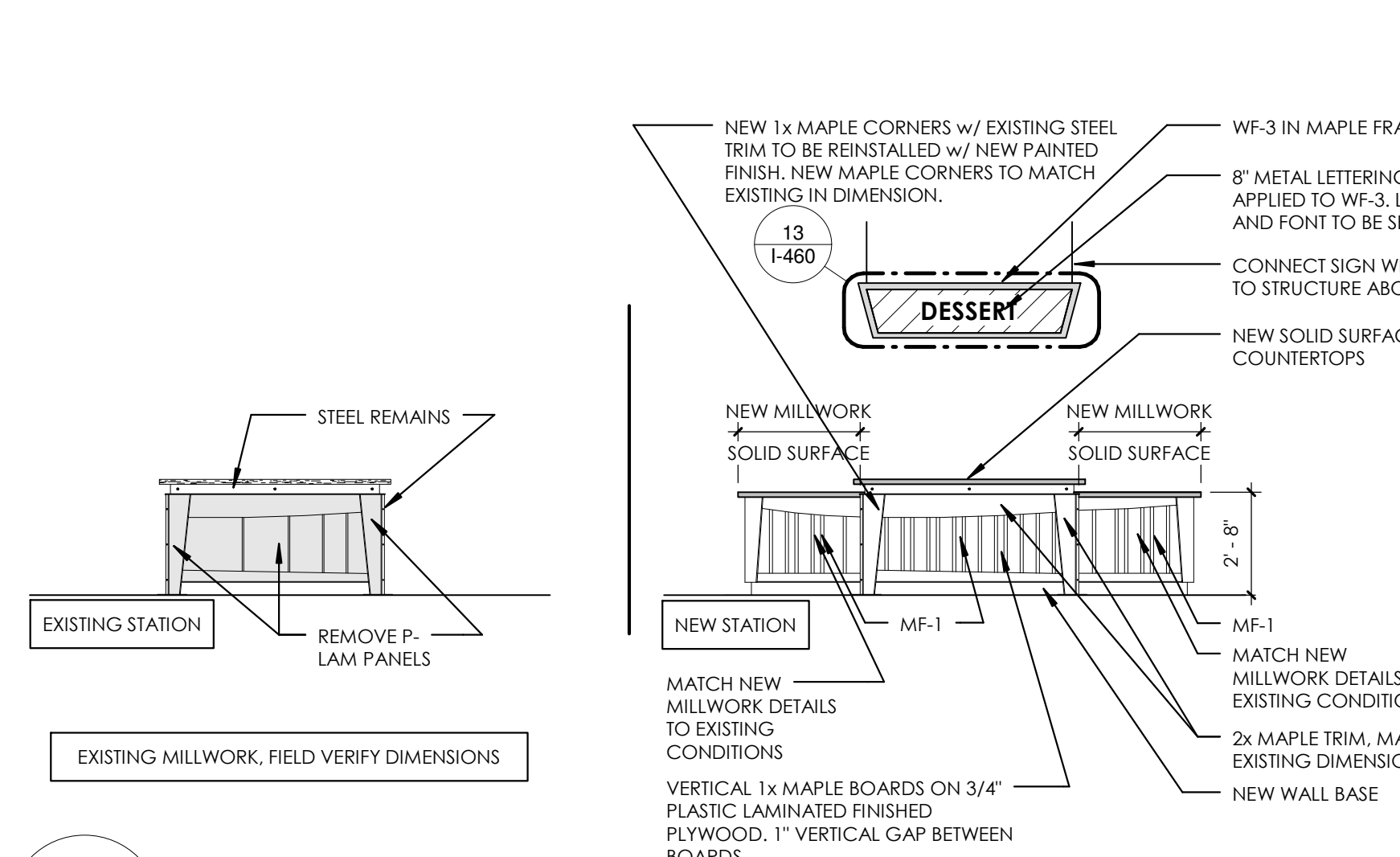

4 DESSERT
ADD/ALT 1 1/4" = 1'-0"

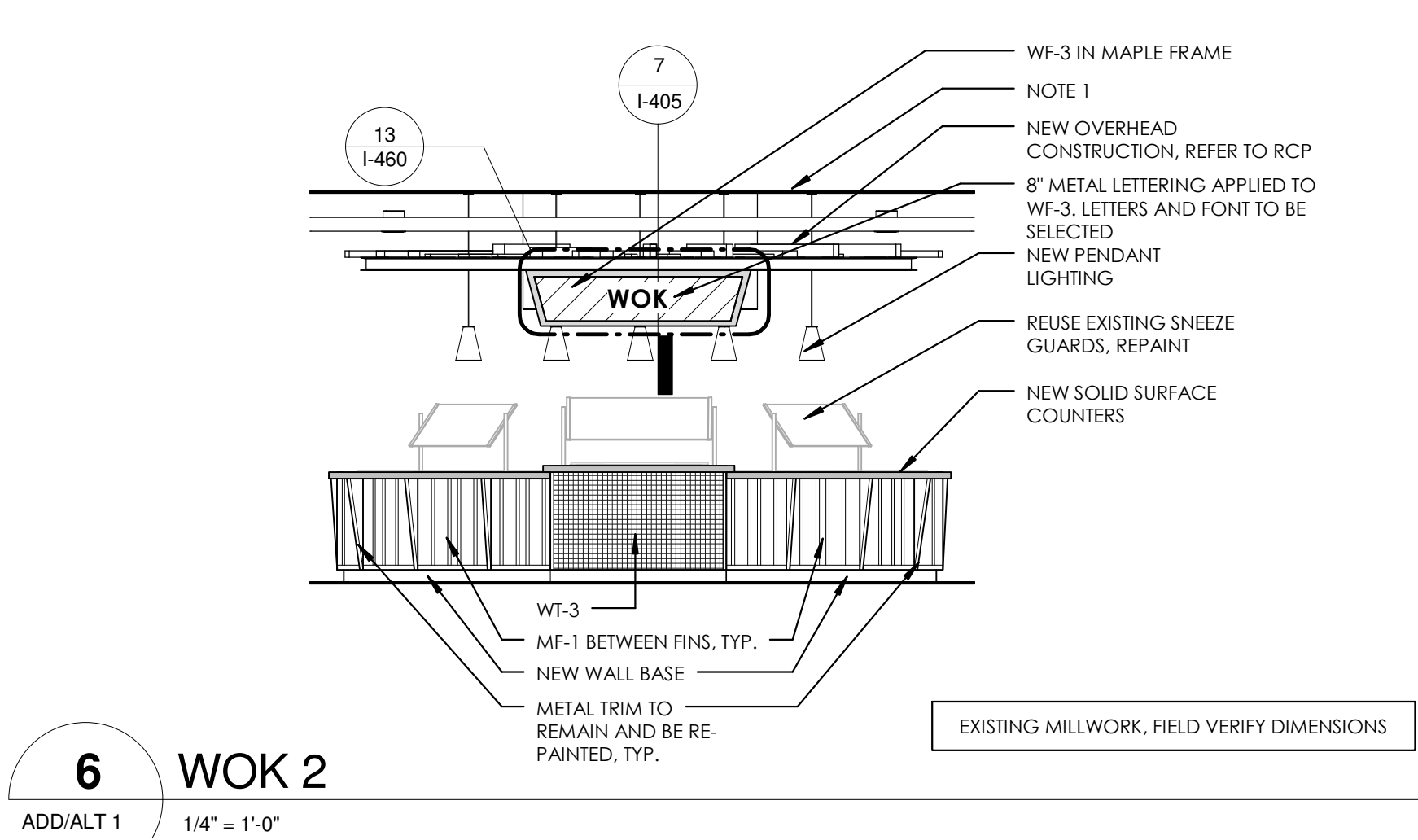

6 WOK 2
ADD/ALT 1 1/4" = 1'-0"

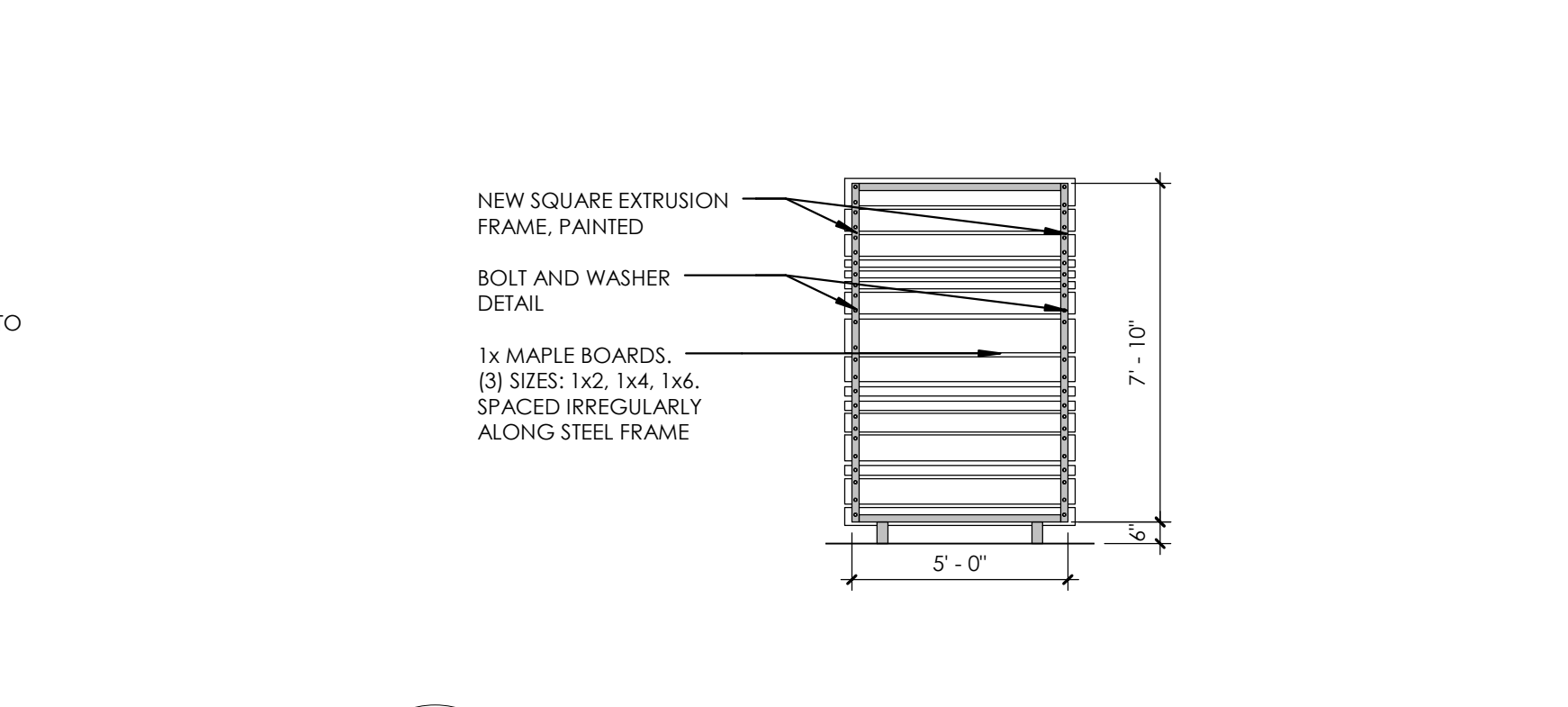

7 MEDITERANEAN, SCREEN WALL
ADD/ALT 1 1/4" = 1'-0"

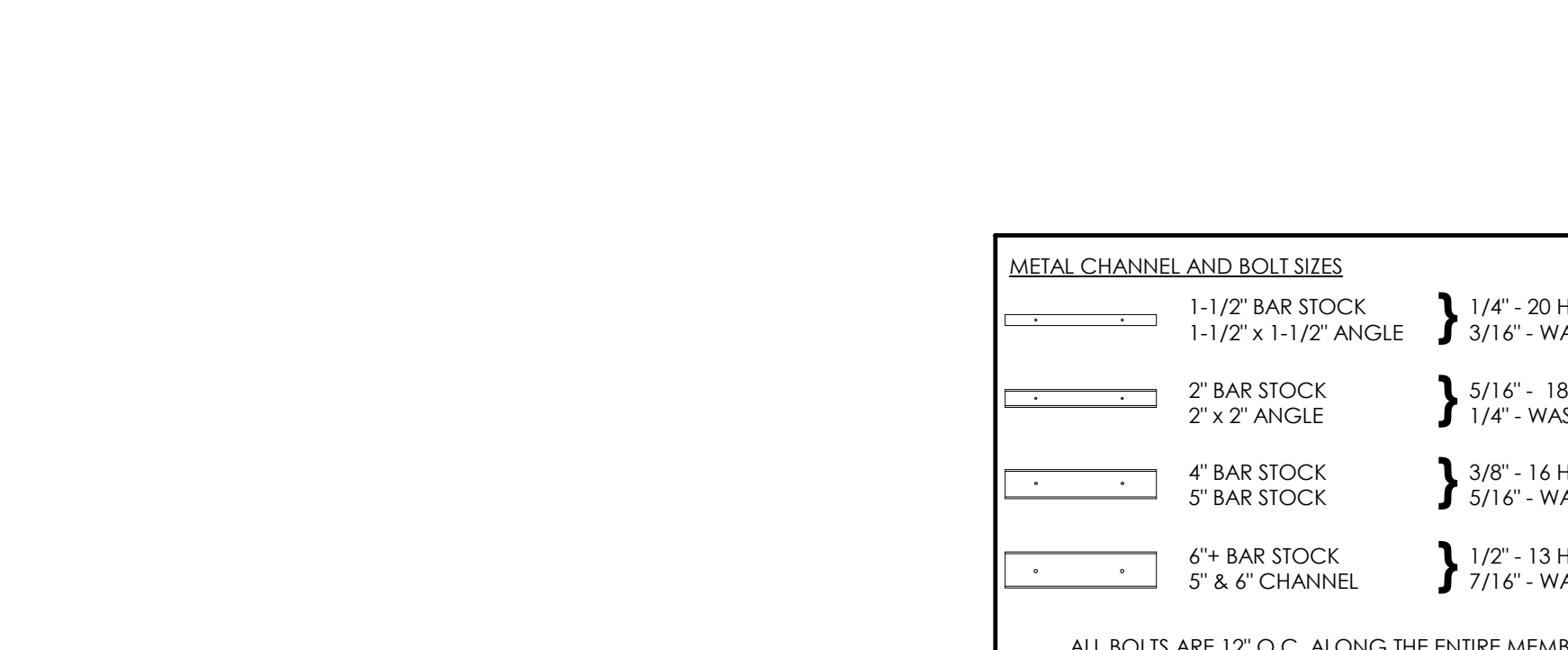

9 BEVERAGE STATION
ADD/ALT 1 1/4" = 1'-0"

WALL FINISHES

GENERAL NOTES

- PROVIDE APPROPRIATE CONTROL JOINTS TO FOR ALL WALL TILE.
- REFER TO THE TCNA HANDBOOK FOR TILE INSTALLATION METHODS.
- ALL GWB SURFACES TO HAVE PAINTED FINISH, AS SPECIFIED.
- PROVIDE SCHLUTER CORNER GUARD PROTECTION AT ALL WALL TILE CORNERS.
- REFER TO INTERIOR ELEVATIONS FOR ADDITIONAL INFORMATION ON STONE AND TILE.
- PAINT ALL EXPOSED CONDUIT ON WALLS. COLOR TO BE SELECTED.
- FOR SIGNAGE INFORMATION REFER TO SHEET I-460.

WALL FINISH KEYED NOTES

REFER TO WALL FINISH PLAN.

THE PREFIX "WF" INDICATES WALL FINISH NOTE.

- TERMINATE WF-1 BRICK TILE WITH SCHLUTER STRIP AT THE JOINT WHERE EXISTING TILE STOPS.
- PROVIDE WATERPROOFING BEHIND WALL FINISH. WRAP WATERPROOFING MEMBRANE FROM FLOOR TO WALL TO 12".
- PROVIDE APPROPRIATE SCHLUTER EXTRUDED METAL TILE EDGE DETAILS. CLEAR ALUMINUM.
- EXISTING BRICK TO REMAIN - NO PAINT OR ADDITIONAL WALL FINISH.
- TERMINATE ALL WALL TILE WITH SCHLUTER METAL TOP CAP.
- CONTINUE WF-1 TILE FROM EXISTING WALL INTO WORK AREA. REMOVE CUT TILES AND REPLACE WITH NEW FULL TILES AS REQUIRED TO BLEND IN PATTERN.
- PROVIDE 2" STEEL ANGLE AS CORNER GUARD WITH 2" STEEL FLAT STOCK AS BASE AND 2" STEEL FLAT STOCK @ 8'-0" SECURED WITH BOLTS AND WASHERS TO STUDS.
- EXISTING WALL TILE TO REMAIN.
- WOOD PLANTER BOX TO REMAIN AND BE COVERED WITH STEEL PLATE. REFER TO DETAILS.
- PROVIDE FULL HEIGHT STEEL FLAT STOCK EDGE. REFER TO DETAIL.
- PROVIDE NEW GWB WALLS. PREP AND PAINT. COLOR TO BE DETERMINED.
- EXISTING WALLS. PREP AND PAINT. COLOR TO BE DETERMINED.
- PAINT WALLS ABOVE TO EXISTING CEILING.
- PAINT NEW STAIR RAILING I-OP-HD. REFER TO SPECIFICATION SECTION 09 9000 PAINTING FOR ADDITIONAL INFORMATION. COLOR TO BE SELECTED.
- NEW WALL TILE OVER EXISTING CMU WALL.
- PROVIDE STEEL C-CHANNEL DETAILS AT BOTH ENDS. WITH IN CHANNEL WELD 2 CUSTOM HOOKS BENT FROM 180° AT 180° AFF AND 180° AFF.
- PAINT COLUMNS WITHIN STEEL FRAME AN ACCENT COLOR TO BE SELECTED. PAINT COLUMNS ABOVE STEEL TO MATCH CEILING COLOR.
- GWB CEILING CLOUD. PAINT-I-OP. COLORS TO BE SELECTED.
- EXISTING DOOR AND FRAME TO REMAIN, BUT SCHLUTER STRIP SNUGLY AGAINST FRAME AND PROVIDE CLEAN GROUT EDGE.
- PAINT EXISTING DOOR AND FRAME I-OP-MD-DT. COLORS TO BE SELECTED.
- PROVIDE SOLID SURFACE SILL/WALL CAP.

INTERIOR PAINT INFORMATION

REFER TO SPECIFICATION SECTION 09 9000 PAINTING AND COATING FOR ADDITIONAL INFORMATION.

>TYPE I-OP-
ALL INTERIOR SURFACES INDICATED TO BE PAINTED. COLORS TO BE SELECTED.

>TYPE I-OP-MD-DT
MEDIUM DUTY DOOR/TRIM, SEMI-GLOSS. COLORS TO BE SELECTED.

>TYPE I-OP-HD
HEAVY DUTY VERTICAL AND OVERHEAD EPOXY GLOSS. COLORS TO BE SELECTED.

>TYPE I-OP-DE
DRY FALL. FLAT. COLORS TO BE SELECTED.

>TYPE I-TR-W
TRANSPARENT FINISH ON WOOD.

WALL FINISH INFORMATION

- WF-1:** RECLAIMED THIN WOOD MANUFACTURER: STICKWOOD
STYLE: RECLAIMED
COLOR: MULTIPLE COLORS. TO BE SELECTED
FINISH WITH 3 COATS I-TR-W
PRODUCT MUST BE ORDERED WITH CLASS A FIRE RATED TREATMENT OR TREATED AS SUCH ON SITE
SPECIFICATION SECTION: 06 4016 WOOD VENER PANELING
- WF-2:** LIVE EDGE WOOD MANUFACTURER: MILLWORK
STYLE: TO MATCH EXISTING TREATMENT IN RETAIL SEATING AREA
COLOR: OAK VENER OVER FIRE RATED PLYWOOD, CLEAR COAT FINISH WITH 3 COATS I-TR-W
- WF-3:** VINYL WALLCOVERING MANUFACTURER: WOLF GORDON
IMAGE AND SUBSTRATE TO BE SELECTED

WALL TILE INFORMATION

REFER TO SPECIFICATION SECTION 09 3000 TILING

- WF-1:** MANUFACTURER: SENECA BRICK
STYLE: THIN BRICK TILE
SIZE: 2" x 8"
COLOR: GLACIER BLEND
GROUT: MAPEI OPTICOLOR OR SIMILAR. CHARCOAL.
- WF-2:** MANUFACTURER: FIRECLAY TILE
STYLE: KITE
SIZE: 7 1/2" x 5 1/2"
COLOR: SEVERAL COLORS TO BE SELECTED
GROUT: 1/8" GROUT JOINTS IN MAPEI OPTICOLOR OR SIMILAR. COLOR TO BE SELECTED.
- WF-3:** MANUFACTURER: SUSAN JABLON MOSAICS
STYLE: RECYCLED
SIZE: 3/4" x 3/4"
COLOR: WHITE
GROUT: MAPEI OPTICOLOR OR SIMILAR. CHARCOAL.
- WF-4:** MANUFACTURER: NEMO TILE
STYLE: RAZOR
SIZE: 3/4" x 4"
COLOR: MATTE STAINLESS
GROUT: MAPEI OPTICOLOR OR SIMILAR. COLOR TO BE SELECTED.
- WF-5:** MANUFACTURER: CROSSVILLE TILE
STYLE: NOW
SIZE: 5" x 12"
COLOR: LEAD
GROUT: MAPEI OPTICOLOR OR SIMILAR. CHARCOAL.
- WF-6:** MANUFACTURER: CROSSVILLE TILE
STYLE: PICKET
SIZE: 10 1/4" x 3 3/4"
COLOR: TO BE SELECTED
GROUT: MAPEI OPTICOLOR OR SIMILAR.
- WF-8, WF-9, WF-10:** REFER TO TOILET ROOM SHEET
REFER TO INTERIOR ELEVATIONS FOR MORE INFORMATION.

INTERIOR ELEVATIONS

GENERAL NOTES

- REFER TO SPECIFICATIONS 06 4100 ARCHITECTURAL MILLWORK AND 05 7000 ORNAMENTAL METAL FOR ADDITIONAL INFORMATION.
- REFER TO SPECIFICATION SECTION 12 3600 COUNTERTOPS FOR ADDITIONAL INFORMATION.
- ALL MILLWORK AND CABINETS SCOPE SHALL BE CONSTRUCTED AND INSTALLED PER AIA CUSTOM GRADE STANDARDS.
- NO MDF OR PARTICLE BOARD SUBSTRATES WILL BE ACCEPTABLE. 3/4" PLYWOOD ONLY.
- ALL EXPOSED SURFACES SHALL BE THE FINISH AS NOTED ON ELEVATIONS
- ALL SEMI-EXPOSED SURFACES SHALL BE BLACK PLASTIC LAMINATE
- INTERIOR FACE OF DIE WALLS TO BE FACED WITH BLACK FRP.
- SEAL ALL EXPOSED PLYWOOD EDGES AND MAINTAIN MINIMUM 1/4" GAP FROM FLOOR TO PREVENT WICKING OF WATER.
- ALL SNEEZ GUARDS/ FOOD SHIELDS SHOWN SHOULD BE INCLUDED WITHIN THE MILLWORK CONTRACTORS SCOPE OF WORK.
- ANY SIGNAGE & MENU FRAMES SHOULD BE INCLUDED WITHIN THE MILLWORK'S SCOPE OF WORK
- CONTRACTOR TO COORDINATE WITH EQUIPMENT PROVIDER FOR INSTALLATION AND TESTING OF ALL EQUIPMENT.
- CONTRACTOR IS REQUIRED TO SET EQUIPMENT IN PLACE. THIS INCLUDES, BUT IS NOT LIMITED TO, ALL OWNER SUPPLIED "EXISTING" EQUIPMENT. CONTRACTOR TO VERIFY EQUIPMENT DATA AS PROVIDED IN ELECTRICAL & PLUMBING DRAWINGS TO MINIMIZE SLAB CORING POSSIBLE. CONTRACTOR IS RESPONSIBLE FOR PLUMBING & ELECTRICAL FEEDS TO EQUIPMENT.
- PROVIDE P-LAM FACED VERTICAL APRON TO CONCEAL ALL DROP IN EQUIPMENT AND SHIMS. MOUNT ALL EQUIPMENT CONTROLS TO CABINET FRAME AT APRON. SEE DETAILS.
- COORDINATE LOCATIONS WITH EQUIPMENT.
- INSIDE VERTICAL MILLWORK SURFACES ADJACENT TO COOKING EQUIPMENT SHALL BE FINISHED W/ 20GA. TYPE 304 #4 MILL FINISH STAINLESS STEEL PANELS FASTENED TO PLYWOOD BACKER. ALL JOINTS REQUIRE BATTEN STRIPS.
- CONTRACTOR TO PROVIDE ENGINEERED SHOP DRAWINGS INCLUDING PLAN LAYOUT DETAILS & SPECIFICATIONS FOR ALL STRUCTURAL CONNECTIONS TO EXISTING BASE BUILDING STRUCTURE FOR ARCHITECTS REVIEW & APPROVAL. ITEMS SHALL INCLUDE BUT NOT LIMITED TO WALL BRACKET MOUNTING DETAILS, PICKPOINT CONNECTIONS FOR SUSPENDED CEILING ELEMENTS, BEAM CLAMP, UNISTRUT AND THREADED ROD DETAILS FOR EXHAUST HOODS & OTHER SUSPENDED DESIGN ELEMENTS.
- ALL EXPOSED BOLT & NUT CONNECTIONS ARE BOTH FUNCTIONAL AND DECORATIVE. PAINT ALL FASTENERS TO MATCH.
- CALCULATE LOAD WEIGHT OF SUSPENDED OBJECTS TO DETERMINE THE REQUIRED QUANTITY OF PICK POINT LOCATIONS.
- PROVIDE STAINLESS STEEL SUPPORT LEGS EVERY 4'-0" OR AS REQUIRED TO AVOID DEFLECTION AND CRACKING OF COUNTER SURFACE. SECURELY PIN LEG TO THE FLOOR AND SEAL WITH SILICONE TO MAINTAIN WATERPROOFING BELOW TILE. COORDINATE LOCATIONS SO AS NOT TO INTERFERE WITH EQUIPMENT.
- ALL EQUIPMENT MUST BE REVIEWED FOR HEIGHT SO AS NOT TO INTERFERE WITH CEILING HEIGHTS. ARCHITECT RESERVES THE RIGHT TO CHANGE FOOT OR CASTER SELECTION DURING SUBMITAL TO KEEP HEIGHTS FORM INTERFERING WITH COUNTERTOP.
- ALL CABINET DOOR HINGES TO BE CONTINUOUS PIANO HINGES.
- PROVIDE REINFORCEMENT TO COUNTERTOP EDGE OVER LONG SPANS WHERE CUT OUTS FOR EQUIPMENT EXIST.
- ALL STRUCTURAL HANGING ELEMENTS SHOULD BE RATED FOR STRENGTH AND REVIEW IN SHOP DRAWINGS BY STRUCTURAL ENGINEER.
- ALL CUT OUTS FOR COUNTERTOP TOP WELLS MUST HAVE ROUNDED CORNERS PER MANUFACTURER'S INSTRUCTION. CONTRACTOR TO VERIFY EQUIPMENT DATA AS PROVIDED IN ELECTRICAL & PLUMBING DRAWINGS TO MINIMIZE SLAB CORING, IF POSSIBLE.
- PROVIDE HEAVY DUTY REINFORCED CABINETS/ MILLWORK STRUCTURE LOCATED UNDER BEVERAGE DISPENSER TYP. THROUGH OUT PROJECT. PROVIDE P-LAM FACED VERTICAL APRONS TO CONCEAL ALL DROP IN EQUIPMENT. SEE DETAILS.
- MOUNT ALL EQUIPMENT CONTROLS TO CABINET FRAME AT APRON. SEE DETAILS.

KEYED NOTES

- GWB SPLIT. REFER TO RCP FOR INFORMATION.
- LINE OF CEILING. REFER TO RCP FOR INFORMATION.
- HEAT LAMP TO BE HUNG CENTERED TO EQUIPMENT BELOW. VERIFY WITH PLACEMENT OF EQUIPMENT PRIOR TO INSTALLATION.
- EXISTING SNEEZ GUARDS. REPAINT AND REPLACE HARDWARE AS REQUIRED.
- SOLID SURFACE COUNTERTOP WITH MINIMUM 2 LAYERS OF 3/4" PLYWOOD SUBSTRATE ON ALL COUNTERS. REFER TO SECTION FOR EDGE THICKNESS.
- PROVIDE ADEQUATE BLOCKING AS REQUIRED.
- SEAL & WATERPROOF ALL COUNTERTOP PENETRATIONS.
- SILICONE @ ALL COUNTER TO VERTICAL SURFACE JOINTS
- PROVIDE COUNTER TOP CORE CUT OUT & GROMMET COVER FOR ALL REQUIRED COUNTERTOP KITCHEN EQUIPMENT POWER CORDS (TYPICAL).
- PROVIDE HEAT PROOFING AT ALL HOT & COLD EQUIPMENT WITHIN COUNTER SURFACE. REFER TO DETAIL.
- 3/4" PLYWOOD DIEWALL CONSTRUCTION (NO PARTICLEBOARD OR MDF). TYPICAL UNLESS OTHERWISE NOTED.
- UTILITY CHASE IN MILLWORK WITH REMOVABLE PANEL FOR ACCESS.
- TILE BASE. REFER TO FLOOR FINISH PLAN FOR TILE TYPE. PROVIDE 1/4" GAP BETWEEN FLOOR FINISH AND VERTICAL PLYWOOD CONSTRUCTION. FILL WITH CONTINUOUS SILICONE BEAD TO SEAL JOINT AT PLYWOOD TO FLOOR (TYPICAL).
- PROVIDE 4" HIGH SOLID SURFACE BACKSPLASH.
- BLACK PLASTIC LAMINATE ON ALL EXPOSED INTERIOR MILLWORK SURFACES (TYPICAL UNLESS OTHERWISE NOTED).
- 2x SOLID WOOD SHELF. SPECIES & FINISH TO BE SELECTED BY ARCHITECT.
- 1/8" THICK STEEL FLAT STOCK TRIM SECURED WITH BOLT AND WASHER DETAIL. FINISH TO BE SELECTED BY ARCHITECT.
- STEEL ANGLE CORNER GUARD SECURED WITH BOLT AND WASHER DETAIL. FINISH TO BE SELECTED BY ARCHITECT.
- POS. PROVIDED BY OTHERS.
- VERTICAL STEEL TUBE SUPPORT. FINISH AS INDICATED.
- PROVIDE 1/4" THICK SMOOTH MASONITE BACKER BOARD FOR VINYL GRAPHIC.
- 2x4 STEEL FRAME WITH CLIPS TO HOLD BACKER BOARD. WELDED AND GROUND CORNERS. FINISH AS INDICATED AND SECURE TO WALL WITH 2 CLIPS. PROVIDE BLOCKING WITHIN WALL WHERE POSSIBLE.
- SCRIBE ALL COUNTERS TIGHT TO FIT AND SILICONE GAPS CLEARLY.

MILLWORK FINISH INFORMATION

- MF-1:** VERTICAL 1x MAPLE BOARDS ON 3/4" PLASTIC LAMINATED FINISHED PLYWOOD. 1" VERTICAL GAP BETWEEN BOARDS.
(3) SIZES: 1x2, 1x4, 1x6.
COLOR: 3 COATS OF I-TR-W - COLOR TO BE SELECTED
- MF-2:** PLASTIC LAMINATE
COLORS TO BE SELECTED
- MF-3:** SOLID SURFACE COUNTER TOP COLOR 1
MANUFACTURER: LG HI-MACS
COLOR: TO BE SELECTED FROM GRADES 5
- MF-4:** SOLID SURFACE COUNTER TOP COLOR 2
MANUFACTURER: LG HI-MACS
COLOR: TO BE SELECTED FROM GRADES 5
- MF-5:** ORNAMENTAL METAL
MANUFACTURER: BY MILLWORK SHOP
COLOR: PAINTED WITH CLEAR COAT SEALANT
- MF-6:** ORNAMENTAL METAL
MANUFACTURER: BY MILLWORK SHOP
COLOR: BLACK
- MF-7:** ORNAMENTAL METAL
MANUFACTURER: BY MILLWORK SHOP
COLOR: BLACK
- MF-8:** ORNAMENTAL METAL
MANUFACTURER: BY MILLWORK SHOP
COLOR: CLEAR
- MF-9:** CORRUGATED PLEXI GLASS
COLOR: OPALQUE

GLAZING KEY

- >GL-1:** STYLE: 1/4" FULLY TEMPERED GLASS
COLOR: CLEAR
- >GL-2:** STYLE: CORRUGATED PLEXI GLASS
COLOR: OPALQUE

SEALED:

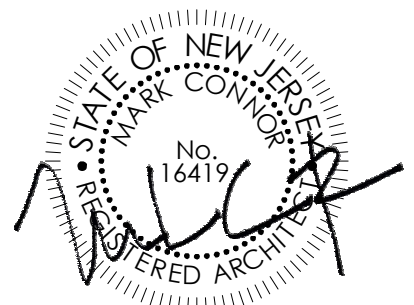

CONNOR ARCHITECTURE ACCEPTS NO RESPONSIBILITY FOR UNAUTHORIZED REPRODUCTION OF DRAWINGS AND FOR ANY GENERAL PURPOSES ONLY. NO MEASUREMENTS SHALL BE TAKEN FROM DRAWINGS. ALL MEASUREMENTS SHALL BE VERIFIED IN FIELD.

ARCHITECT:

CONNOR ARCHITECTURE
1656 Massachusetts Ave. | Lexington, MA 02420
Tel: 781-652-0114 | connorarchitecture.com

ENGINEER:

McFarland Johnson
Engineering, Planning & Construction Administration
49 Court Street | P.O. Box 1980 | Binghamton, NY 13902
Tel: 607-723-9421 | mjnc.com

REVISIONS

DRAWN BY: AGK
CHECKED BY: AGK

ELEVATIONS - SERVERY

SCOTT STUDENT CENTER
RESIDENTIAL DINING
505 RAMAPO VALLEY RD.
MAHWAH, NJ 07430

RAMAPO COLLEGE OF NEW JERSEY

RCU No. 2014-37-01/C PHASE 2: ALTERATIONS & ADDITIONS



ISSUED:
03.24.2016

DESCRIPTION:
BID DOCUMENTS

SHEET:

I-403

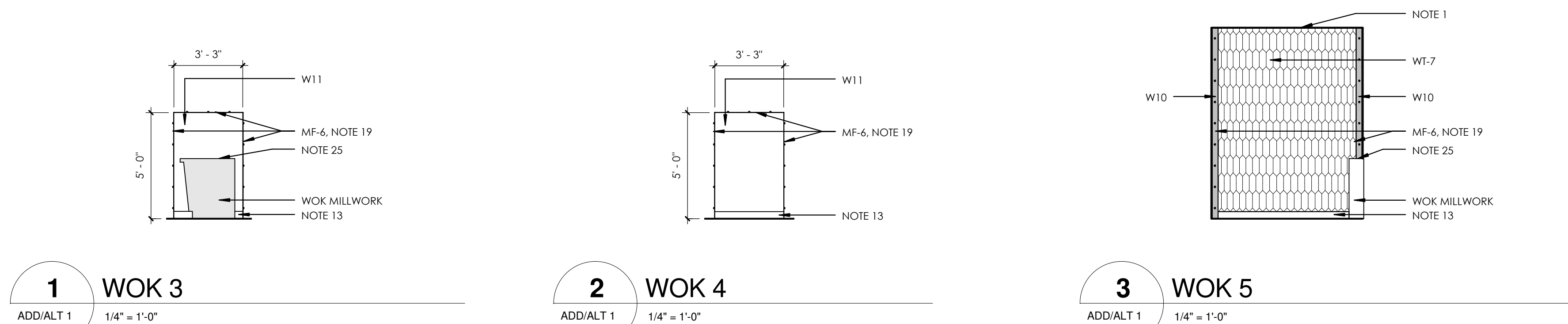
**1 WOK 3**

ADD/ALT 1 1/4" = 1'-0"

2 WOK 4

ADD/ALT 1 1/4" = 1'-0"

3 WOK 5

ADD/ALT 1 1/4" = 1'-0"

4 WOK 6

ADD/ALT 1 1/4" = 1'-0"

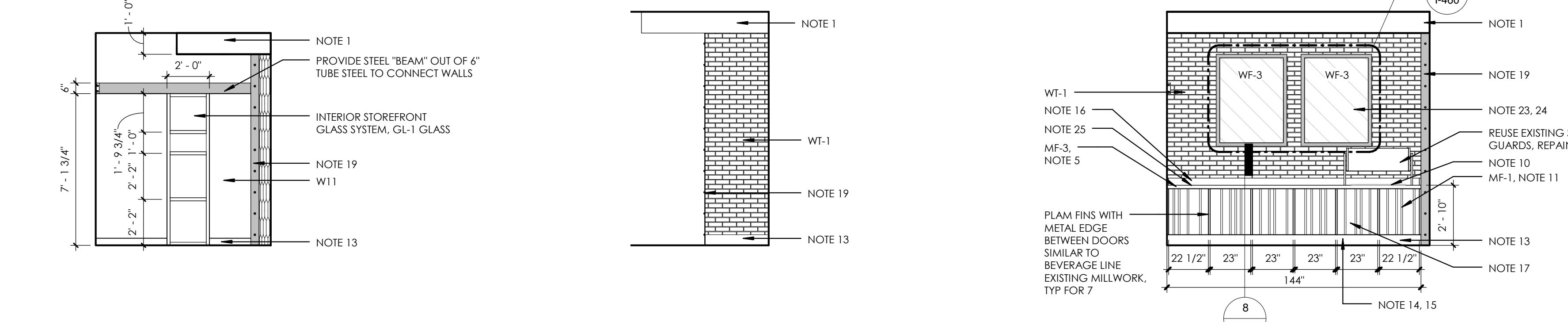
**5 WOK 7**

ADD/ALT 1 1/4" = 1'-0"

6 MY ZONE 1

ADD/ALT 1 1/4" = 1'-0"

7 MY ZONE - BREAKFAST

ADD/ALT 1 1/4" = 1'-0"

8 MY ZONE 3

ADD/ALT 1 1/4" = 1'-0"

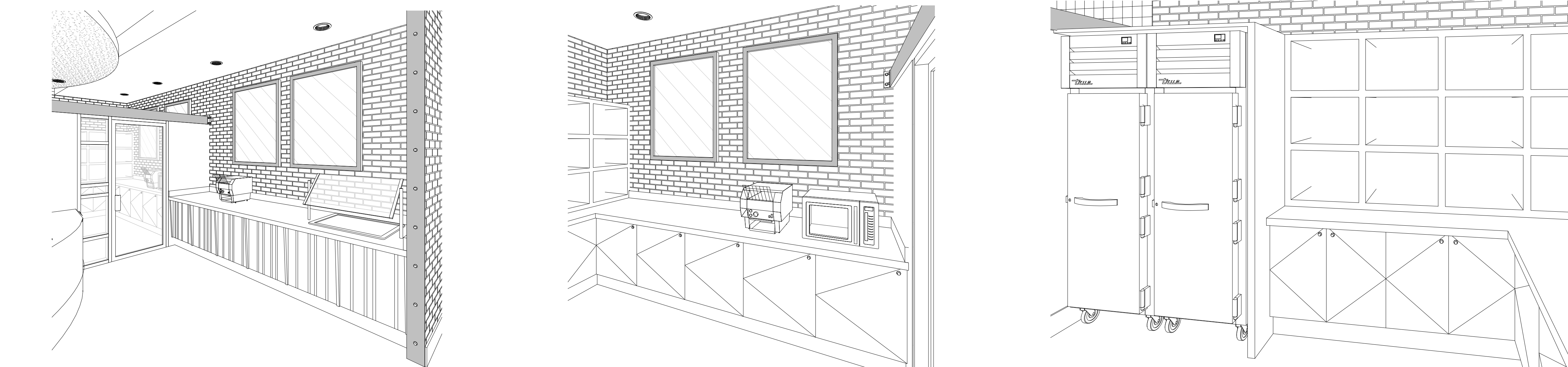
**16 BREAKFAST BAR**

ADD/ALT 1 1/4" = 1'-0"

17 MY ZONE 1

ADD/ALT 1 1/4" = 1'-0"

18 MY ZONE 2

ADD/ALT 1 1/4" = 1'-0"

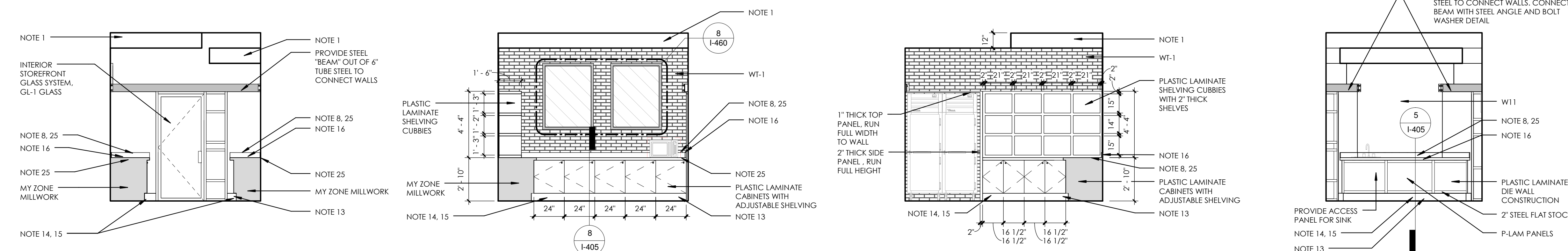
**9 MY ZONE 4**

ADD/ALT 1 1/4" = 1'-0"

10 MY ZONE 5

ADD/ALT 1 1/4" = 1'-0"

11 MY ZONE 6

ADD/ALT 1 1/4" = 1'-0"

12 MY ZONE 7

ADD/ALT 1 1/4" = 1'-0"

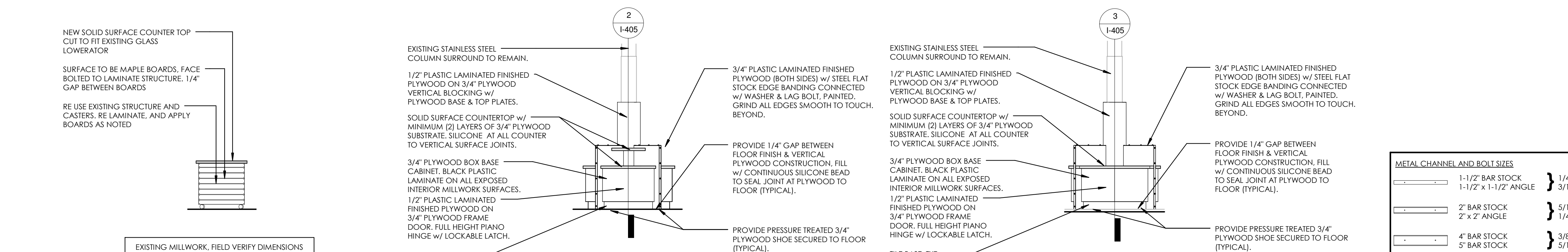
**13 DRINKING GLASSES**

ADD/ALT 1 1/4" = 1'-0"

14 CONDIMENTS 1

ADD/ALT 1 1/4" = 1'-0"

15 CONDIMENTS 2

ADD/ALT 1 1/4" = 1'-0"

WALL FINISHES**GENERAL NOTES**

- PROVIDE APPROPRIATE CONTROL JOINTS TO FOR ALL WALL TILE.
- REFER TO THE TCNA HANDBOOK FOR TILE INSTALLATION METHODS.
- ALL GWB SURFACES TO HAVE PAINTED FINISH, AS SPECIFIED.
- PROVIDE SCHLUTER CORNER GUARD PROTECTION AT ALL WALL TILE CORNERS.
- REFER TO INTERIOR ELEVATIONS FOR ADDITIONAL INFORMATION ON STONE AND TILE.
- PAIN ALL EXPOSED CONDUIT ON WALLS. COLOR TO BE SELECTED.
- FOR SIGNAGE INFORMATION REFER TO SHEET I-460.

WALL FINISH KEYED NOTES

REFER TO WALL FINISH PLAN.
THE PREFIX "W" INDICATES WALL FINISH NOTE.

- TERMINATE WT-1 BRICK TILE WITH SCHLUTER STRIP AT THE JOINT WHERE EXISTING TILE STOPS.
- PROVIDE WATERPROOFING BEHIND WALL FINISH. WRAP WATERPROOFING MEMBRANE FROM FLOOR TO WALL UP TO 12".
- PROVIDE APPROPRIATE SCHLUTER EXTRUDED METAL TILE EDGE DETAILS. CLEAR ALUMINUM.
- EXISTING BRICK TO REMAIN - NO PAINT OR ADDITIONAL WALL FINISH.
- TERMINATE WT-1 TILE WITH SCHLUTER METAL TOP CAP. CONTINUE WT-1 TILE FROM EXISTING WALL INTO WORK AREA. REMOVE CUT TILES AND REPLACE WITH NEW FULL TILE AS REQUIRED TO BLEND IN PATTERN.
- PROVIDE 2" STEEL ANGLE AS CORNER GUARD WITH 2" STEEL FLAT STOCK AS BASE AND 2" STEEL FLAT STOCK @ 8'-0" SECURED WITH BOLTS AND WASHERS TO STUDS. EXISTING WALL TILE TO REMAIN.
- WOOD PLANTER BOX TO REMAIN AND BE RECOVERED WITH STEEL PLATE. REFER TO DETAILS.
- PROVIDE FULL HEIGHT STEEL FLAT STOCK EDGE. REFER TO DETAIL.
- PROVIDE NEW GWB WALLS. PREP AND PAINT, COLOR TO BE DETERMINED.
- EXISTING WALLS. PREP AND PAINT, COLOR TO BE DETERMINED.
- PAIN WALLS ABOVE TO EXISTING CEILING.
- PAINT NEW STAIR RAILING LOP-ND. REFER TO SPECIFICATION SECTION 09 9000 PAINTING FOR ADDITIONAL INFORMATION. COLORS TO BE SELECTED.
- NEW WALL TILE OVER EXISTING GALL WALL.
- PROVIDE STEEL C-CHANNEL DETAILS AT BOOTH ENDS. WITH IN CHANNEL WELD 2 CUSTOM HOOKS BENT FROM 8" BOLTS, 1/8" AFF AND 1/8" AFF.
- PAINT COLUMNS WITHIN STEEL FRAME AN ACCENT COLOR TO BE SELECTED. PAINT COLUMNS ABOVE STEEL TO MATCH CEILING COLOR.
- GWB CEILING CLOUD. PAINT L-O-P. COLORS TO BE SELECTED.
- EXISTING DOOR AND FRAME TO REMAIN. BUTT SCHLUTER STRIP SNUGLY AGAINST FRAME AND PROVIDE CLEAN GROUT EDGE.
- PAINT EXISTING DOOR AND FRAME L-O-P MD-DT. COLORS TO BE SELECTED.
- PROVIDE SOLID SURFACE SILL/WALL CAP.

INTERIOR PAINT INFORMATION

REFER TO SPECIFICATION SECTION 09 9000 PAINTING AND COATING FOR ADDITIONAL INFORMATION.

>TYPE L-O-P-

ALL INTERIOR SURFACES INDICATED TO BE PAINTED. EGGSHELL FINISH. COLORS TO BE SELECTED.

>TYPE L-O-P-MD-DT-

MEDIUM DUTY DOOR/TRIM. SEMI-GLOSS. COLORS TO BE SELECTED.

>TYPE L-O-P-MD-

HEAVY DUTY VERTICAL AND OVERHEAD EPOXY GLOSS. COLORS TO BE SELECTED.

>TYPE L-O-P-D-

DRY FALL. FLAT. COLORS TO BE SELECTED.

>TYPE L-T-R-W-

TRANSPARENT FINISH ON WOOD.

WALL FINISH INFORMATION**>WFI-1:**

RECLAIMED THIN WOOD MANUFACTURER: STIKWOOD.

STYLE: RECLAIMED. COLOR: MULTIPLE COLORS. TO BE SELECTED.

FINISH WITH 3 COATS L-T-R-W.

PRODUCT MUST BE ORDERED WITH CLASS A FIRE RATED TREATMENT OR TREATED AS SUCH ON SITE.

SPECIFICATION SECTION: 06 4216 WOOD VENEER PANELING

>WFI-2:

"LIVE EDGE" WOOD MANUFACTURER: MILLWORK.

STYLE: TO MATCH EXISTING TREATMENT IN RETAIL SEATING AREA.

COLOR: OAK VENEER OVER FIRE RATED PLYWOOD. CLEAR COAT FINISH WITH 3 COATS L-T-R-W.

>WFI-3:

VINYL WALLCOVERING MANUFACTURER: WOLF GORDON.

IMAGE AND SUBSTRATE TO BE SELECTED.

WALL TILE INFORMATION

REFER TO SPECIFICATION SECTION 09 3000 TILING

>WFI-1:

MANUFACTURER: SENECA BRICK.

STYLE: THIN BRICK TILE.

SIZE: 2" x 8". BRICK.

COLOR: GLAZIER BLEND.

GROUT: MAPEI OPTICOLOR OR SIMILAR. CHARCOAL.

>WFI-2:

MANUFACTURER: FIRECLAY TILE.

STYLE: KITE.

SIZE: 11/2" x 5 1/2".

COLOR: SEVERAL COLORS TO BE SELECTED.

GROUT: 1/8" GROUT JOINTS IN MAPEI OPTICOLOR OR SIMILAR. COLOR TO BE SELECTED.

>WFI-3:

MANUFACTURER: SUSAN JABLON MOSAICS.

STYLE: RECYCLED.

SIZE: 3/4" x 3/4".

COLOR: WHITE.

GROUT: MAPEI OPTICOLOR OR SIMILAR. CHARCOAL.

>WFI-4:

MANUFACTURER: NEMO TILE.

STYLE: RAZOR.

SIZE: 3/4" x 4".

COLOR: MATE STAINLESS.

GROUT: MAPEI OPTICOLOR OR SIMILAR. COLOR TO BE SELECTED.

>WFI-5:

MANUFACTURER: CROSSVILLE TILE.

STYLE: NOW.

SIZE: 3" x 12".

COLOR: LEAD.

GROUT: MAPEI OPTICOLOR OR SIMILAR. CHARCOAL.

>WFI-6:

MANUFACTURER: CROSSVILLE TILE.

STYLE: NOW.

SIZE: 10 1/4" x 3 3/4".

COLOR: TO BE SELECTED.

GROUT: MAPEI OPTICOLOR OR SIMILAR.

REFER TO TOILET ROOM SHEET.

REFER TO INTERIOR ELEVATIONS FOR MORE INFORMATION.

INTERIOR ELEVATIONS**GENERAL NOTES**

- REFER TO SPECIFICATIONS 06 4100 ARCHITECTURAL MILLWORK AND 05 7000 ORNAMENTAL METAL FOR ADDITIONAL INFORMATION.
- REFER TO SPECIFICATION SECTION 12 3600 COUNTERTOPS FOR ADDITIONAL INFORMATION.
- ALL MILLWORK AND CABINETS SCOPE SHALL BE CONSTRUCTED AND INSTALLED PER AIA CUSTOM GRADE STANDARDS.
- NO MDF OR PARTICLE BOARD SUBSTRATES WILL BE ACCEPTABLE. 3/4" PLYWOOD ONLY.
- ALL EXPOSED SURFACES SHALL BE THE FINISH AS NOTED ON ELEVATIONS.
- ALL SEMI-EXPOSED SURFACES SHALL BE BLACK PLASTIC LAMINATE.
- INTERIOR FACE OF DIE WALLS TO BE FACED WITH BLACK FRP.
- SEAL ALL EXPOSED PLYWOOD EDGES AND MAINTAIN MINIMUM 1/4" GAP FROM FLOOR TO PREVENT WICKING OF WATER.
- ALL SNEEZE GUARDS/ FOOD SHIELDS SHOWN SHOULD BE INCLUDED WITHIN THE MILLWORK CONTRACTORS SCOPE OF WORK.
- ANY SIGNAGE & MENU FRAMES SHOULD BE INCLUDED WITHIN THE MILLWORK SCOPE OF WORK.
- CONTRACTOR TO COORDINATE WITH EQUIPMENT PROVIDER FOR INSTALLATION AND TESTING OF ALL EQUIPMENT.
- CONTRACTOR IS REQUIRED TO SET EQUIPMENT IN PLACE. THIS INCLUDES, BUT IS NOT LIMITED TO, ALL OWNER SUPPLIED "EXISTING" EQUIPMENT. CONTRACTOR TO VERIFY EQUIPMENT DATA AS PROVIDED IN ELECTRICAL & PLUMBING DRAWINGS TO MINIMIZE SLAB CORING POSSIBLE. CONTRACTOR IS RESPONSIBLE FOR PLUMBING & ELECTRICAL FEEDS TO EQUIPMENT.
- PROVIDE PLAM FACED VERTICAL APRON TO CONCEAL ALL DROP IN EQUIPMENT AND SINKS. MOUNT ALL EQUIPMENT CONTROLS TO CABINET FRAME AT APRON. SEE DETAILS. COORDINATE LOCATIONS WITH EQUIPMENT.
- INTERIOR VERTICAL MILLWORK SURFACES ADJACENT TO COOKING EQUIPMENT SHALL BE FINISHED W/ 20GA. TYPE 304 #4 MILL FINISH STAINLESS STEEL PANELS. FASTENED TO MILLWORK BACKER. ALL JOINTS REQUIRE BATTEN STRIPS. CONTRACTOR TO PROVIDE ENGINEERED SHOP DRAWINGS INCLUDING PLAN LAYOUT DETAILS & SPECIFICATIONS FOR ALL STRUCTURAL CONNECTIONS TO EXISTING BASE BUILDING STRUCTURE FOR ARCHITECTS REVIEW & APPROVAL. ITEMS SHALL INCLUDE BUT NOT LIMITED TO WALL BRACKET MOUNTING DETAILS, PICKPOINT CONNECTIONS FOR SUSPENDED CEILING ELEMENTS, BEAM CLAMP, UNISTRUT AND THREADED ROD DETAILS FOR EXHAUST HOODS & OTHER SUSPENDED CEILING ELEMENTS.
- ALL EXPOSED BOLT & NUT CONNECTIONS ARE BOTH FUNCTIONAL AND DECORATIVE. PAINT ALL FASTENERS TO MATCH.
- CALCULATE LOAD WEIGHT OF SUSPENDED OBJECTS TO DETERMINE THE REQUIRED QUANTITY OF PICK POINT LOCATIONS.
- PROVIDE STAINLESS STEEL SUPPORT LEGS EVERY 4'-0" OR AS REQUIRED TO AVOID DEFLECTION AND CRACKING OF COUNTER SURFACE. SECURELY PIN LEG TO THE FLOOR AND SEAL WITH SILICONE TO MAINTAIN WATERPROOFING BELOW TILE. COORDINATE LOCATIONS TO AS NOT TO INTERFERE WITH EQUIPMENT.
- ALL EQUIPMENT MUST BE REVIEWED FOR HEIGHT SO AS NOT TO INTERFERE WITH COUNTER HEIGHTS. ARCHITECT RESERVES THE RIGHT TO CHANGE FOOT OR CASTER SELECTION DURING SUBMITTAL TO KEEP HEIGHTS FORM INTERFERING WITH COUNTERTOPS.
- ALL CABINET DOOR HINGES TO BE CONTINUOUS PIANO HINGES.
- PROVIDE REINFORCEMENT TO COUNTERTOP EDGE OVER LONG SPANS WHERE CUT OUTS FOR EQUIPMENT EXIST.
- ALL STRUCTURAL HANGING ELEMENTS SHOULD BE RATED FOR STRENGTH AND REVIEW IN SHOP DRAWINGS BY STRUCTURAL ENGINEER.
- ALL CUT OUTS FOR COUNTER TOP WELLS MUST HAVE ROUNDED CORNERS PER MANUFACTURER'S INSTRUCTION. CONTRACTOR TO VERIFY EQUIPMENT DATA AS PROVIDED IN ELECTRICAL & PLUMBING DRAWINGS TO MINIMIZE SLAB CORING, IF POSSIBLE.
- PROVIDE HEAVY-DUTY REINFORCED CABINETS/ MILLWORK STRUCTURE LOCATED UNDER BEVERAGE DISPENSER THROUGH OUT PROJECT. PROVIDE PLAM FACED VERTICAL APRONS TO CONCEAL ALL DROP IN EQUIPMENT. SEE DETAILS.
- MOUNT ALL EQUIPMENT CONTROLS TO CABINET FRAME AT APRON. SEE DETAILS.

KEYED NOTES

- GWB SOFIT. REFER TO RCP FOR INFORMATION.
- LINE OF CEILING. REFER TO RCP FOR INFORMATION.
- HEAT LAMP TO BE HUNG CENTERED TO EQUIPMENT BELOW. VERIFY WITH PLACEMENT OF EQUIPMENT PRIOR TO INSTALLATION.
- EXISTING SNEEZE GUARDS. REPAINT AND REPLACE HARDWARE AS REQUIRED.
- SOLID SURFACE COUNTERTOP WITH MINIMUM 2 LAYERS OF 3/4" PLYWOOD SUBSTRATE ON ALL COUNTERS. REFER TO SECTION FOR EDGE FINISHES.
- PROVIDE ADEQUATE BLOCKING AS REQUIRED.
- SEAL & WATERPROOF ALL COUNTERTOP PENETRATIONS.
- SILICONE @ ALL COUNTER TO VERTICAL SURFACE JOINTS.
- PROVIDE COUNTER TOP CORE CUT OUT & GROMMET COVER FOR ALL REQUIRED COUNTERTOP KITCHEN EQUIPMENT POWER CORDS (TYPICAL).
- PROVIDE HEAT PROOFING AT ALL HOT & COLD EQUIPMENT WITHIN COUNTER SURFACE. REFER TO DETAIL.
- 3/4" PLYWOOD DIEWALL CONSTRUCTION (NO PARTICLEBOARD OR MDF). TYPICAL UNLESS OTHERWISE NOTED.
- UTILITY CHASE IN MILLWORK WITH REMOVABLE PANEL FOR ACCESS.
- TILE BASE. REFER TO FLOOR FINISH PLAN FOR TILE TYPE.
- PROVIDE 1/4" GAP BETWEEN FLOOR FINISH AND VERTICAL PLYWOOD CONSTRUCTION. FILL WITH CONTINUOUS SILICONE BEAD TO SEAL JOINT AT PLYWOOD TO FLOOR (TYPICAL).
- PROVIDE PRESSURE TREATED 3/4" PLYWOOD SHOE SECURED TO FLOOR (TYPICAL).
- PROVIDE 4" HIGH SOLID SURFACE BACKSPLASH. BLACK PLASTIC LAMINATE ON ALL EXPOSED INTERIOR MILLWORK SURFACES (TYPICAL UNLESS OTHERWISE NOTED).
- 2x SOLID WOOD SHELF. SPECIES & FINISH TO BE SELECTED BY ARCHITECT.
- 1/8" THICK STEEL FLAT STOCK TRIM SECURED WITH BOLT AND WASHER DETAIL. FINISH TO BE SELECTED BY ARCHITECT.
- STEEL ANGLE CORNER GUARD SECURED WITH BOLT AND WASHER DETAIL. FINISH TO BE SELECTED BY ARCHITECT.
- POS. PROVIDED BY OTHERS.
- VERTICAL STEEL TUBE SUPPORT. FINISH AS INDICATED.
- PROVIDE 1/4" THICK SMOOTH MASONITE BACKER BOARD FOR VINYL GRAPHIC.
- 2x2 STEEL FRAME WITH CLIPS TO HOLD BACKER BOARD. WELDED AND GROUND CORNERS. FINISH AS INDICATED AND SECURE TO WALL WITH 2 CLIPS. PROVIDE BLOCKING WITHIN WALL WHERE POSSIBLE.
- SCRIBE ALL COUNTERS TIGHT TO FIT AND SILICONE GAPS CLEARLY.

MILLWORK FINISH INFORMATION

- VERTICAL 1x MAPLE BOARDS ON 3/4" PLASTIC LAMINATED FINISHED PLYWOOD. 1" VERTICAL GAP BETWEEN BOARDS.
- SIZE: 1x2, 1x4, 1x6.
- COLOR: 3 COATS OF L-T-R-W - COLOR TO BE SELECTED.
- PLASTIC LAMINATE COLORS TO BE SELECTED.
- SOLID SURFACE COUNTER TOP COLOR 1 MANUFACTURER: LG HI-MACS COLOR: TO BE SELECTED FROM GRADES 5
- SOLID SURFACE COUNTER TOP COLOR 2 MANUFACTURER: LG HI-MACS COLOR: TO BE SELECTED FROM GRADES 5
- ORNAMENTAL METAL MANUFACTURER: BY MILLWORK SHOP COLOR: PAINTED WITH CLEAR COAT SEALANT
- ORNAMENTAL METAL MANUFACTURER: BY MILLWORK SHOP COLOR: BLACK
- ORNAMENTAL METAL MANUFACTURER: BY MILLWORK SHOP COLOR: EXPANDED METAL MESH
- MANUFACTURER: BY MILLWORK SHOP COLOR: TO BE SELECTED

GLAZING KEY

- 1/4" FULLY TEMPERED GLASS COLOR: CLEAR
- CORRUGATED PLEXI GLASS COLOR: OPAQUE

SCOTT STUDENT CENTER
RESIDENTIAL DINING505 RAMAPO VALLEY RD.
MAHWAH, NJ 07430

ELEVATIONS - SERVERY

RAMAPO COLLEGE
OF NEW JERSEY

RCU No. 2014-37-01C PHASE 2: ALTERATIONS & ADDITIONS

ISSUED:
03.24.2016DESCRIPTION:
BID DOCUMENTS

SHEET:

I-404

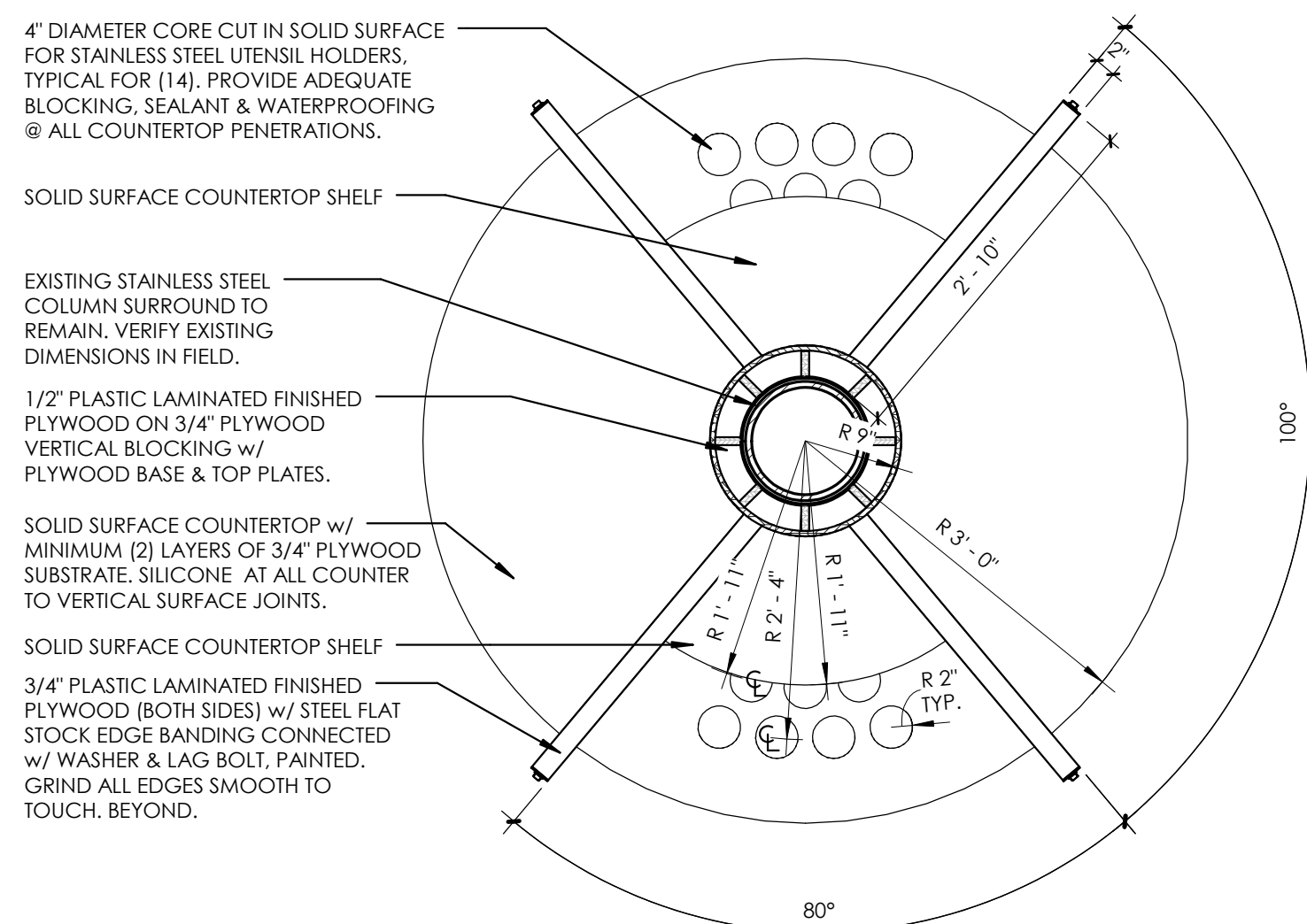

1 CONDIMENT PLAN

ADD/ALT 1	$3/4" = 1'-0"$
-----------	----------------

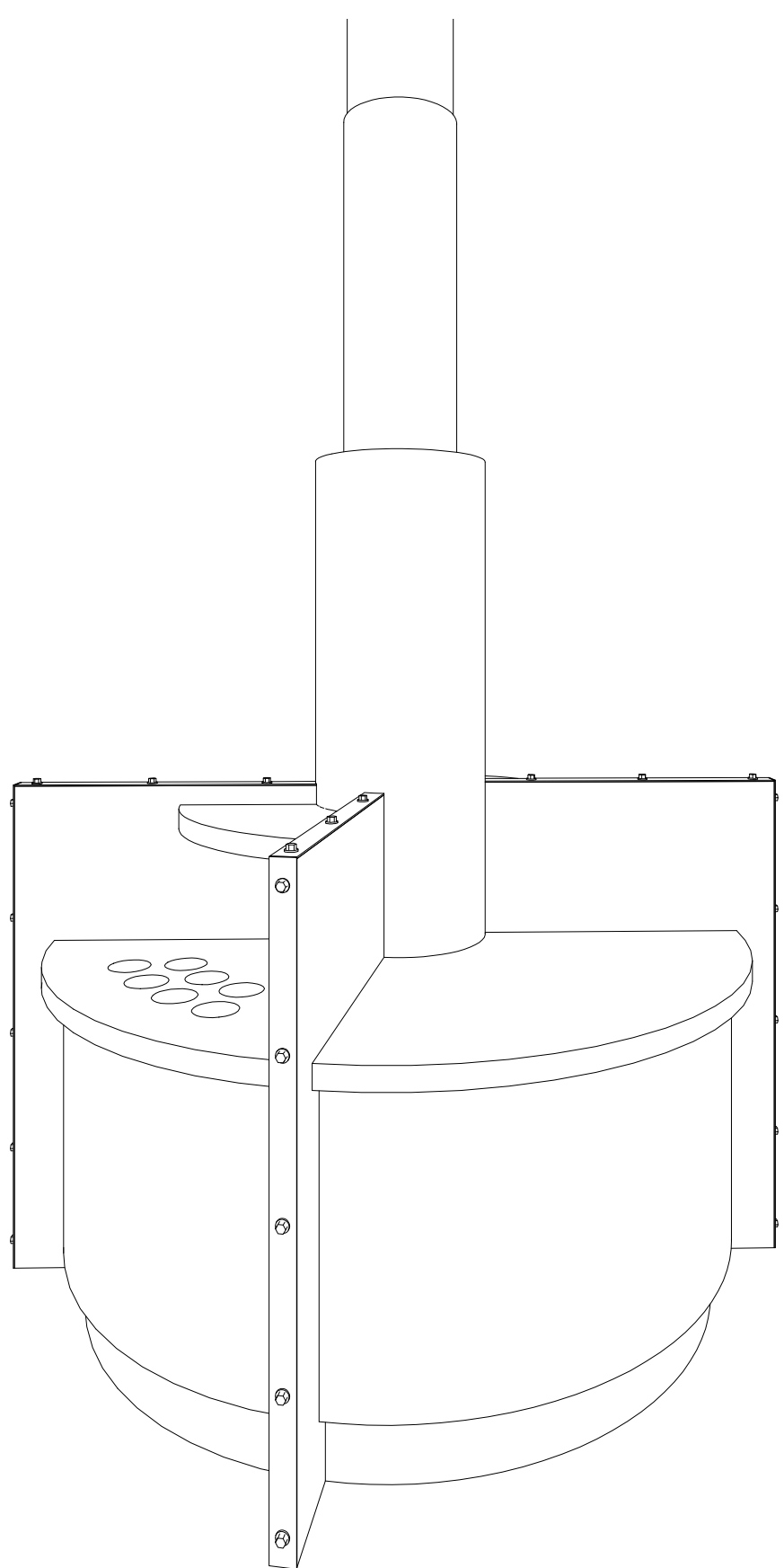

4 CONDIMENT ISLAND

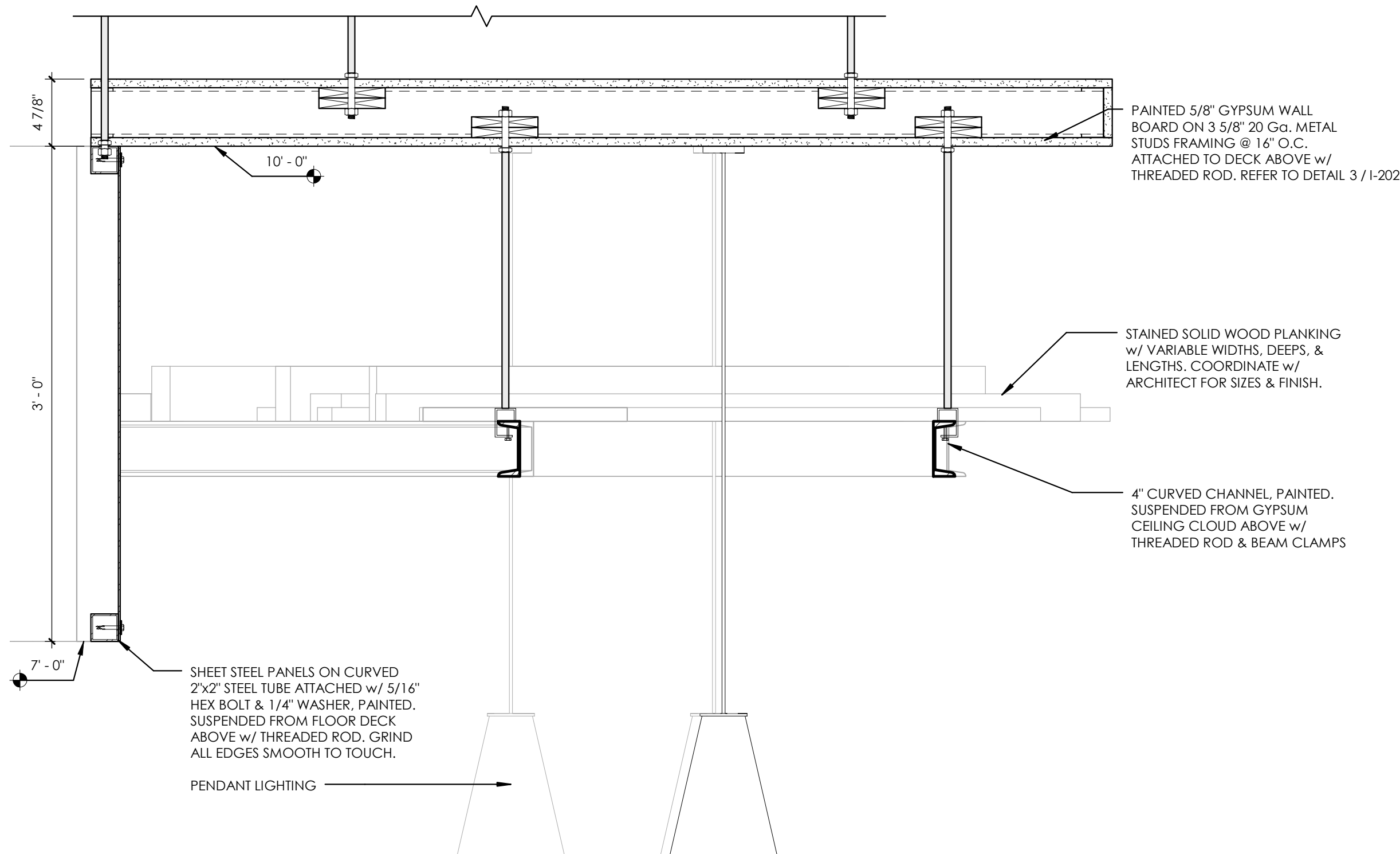

7 WOK CLOUD SECTION

ADD/ALT 1	$1\frac{1}{2}'' = 1'-0''$
-----------	---------------------------

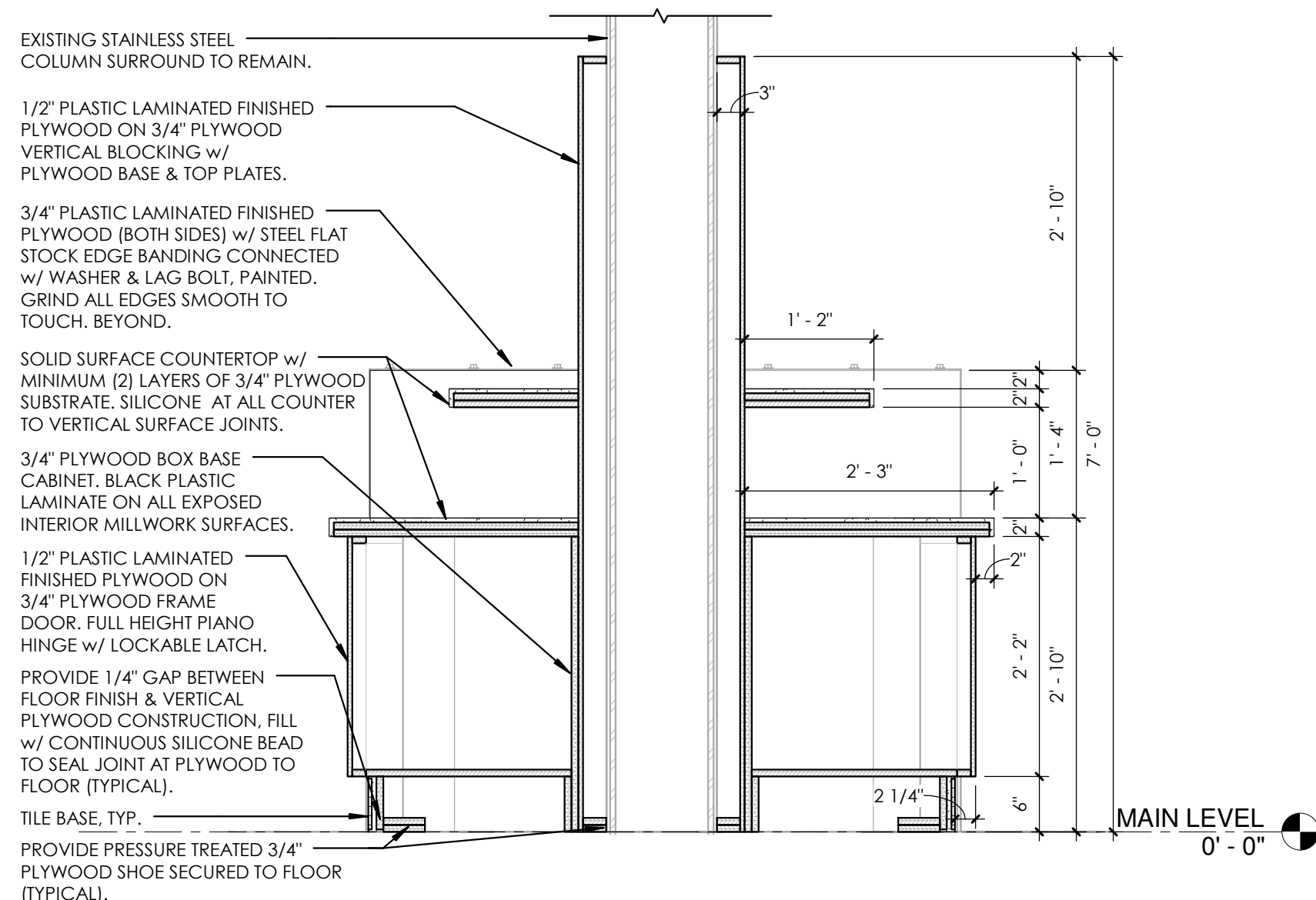

2 CONDIMENT SECTION A

ADD/ALT 1	$3/4" = 1'-0"$
-----------	----------------

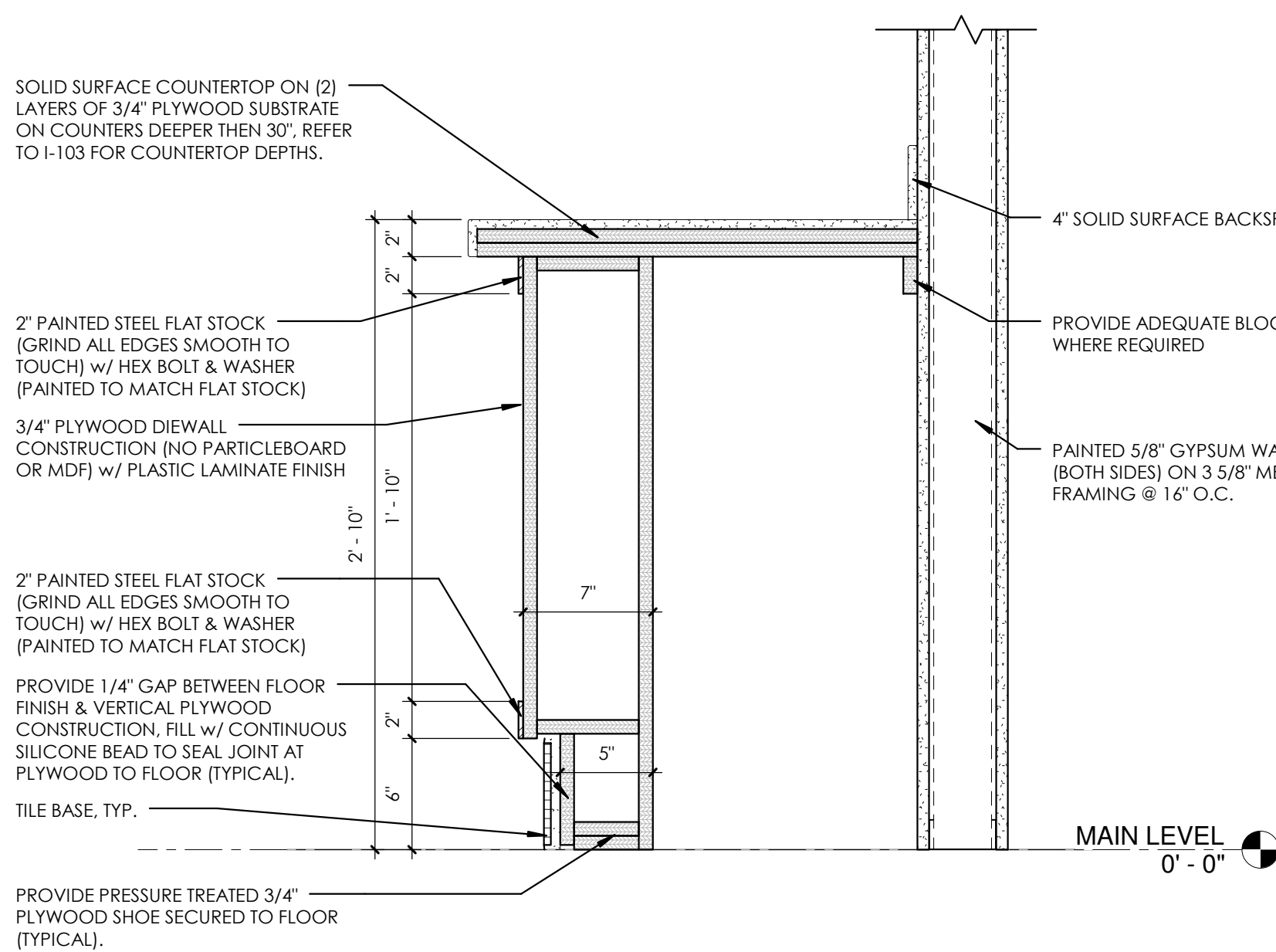

5 MY ZONE DIEWALL

ADD/ALT 1	1 1/2" = 1'-0"
-----------	----------------

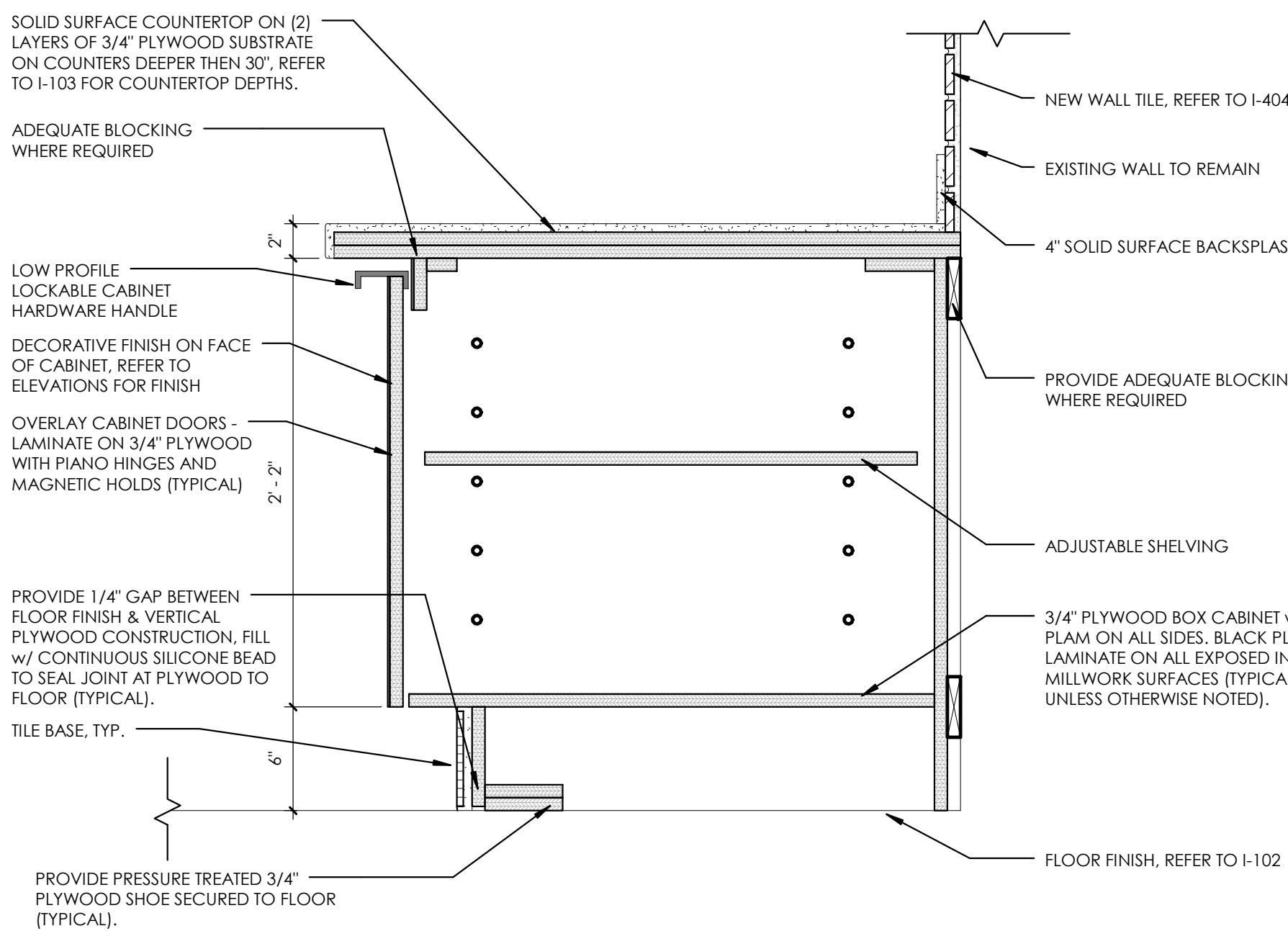

8 TYPICAL COUNTER AT WALL

ADD/ALT 1	1 1/2" = 1'-0"
-----------	----------------

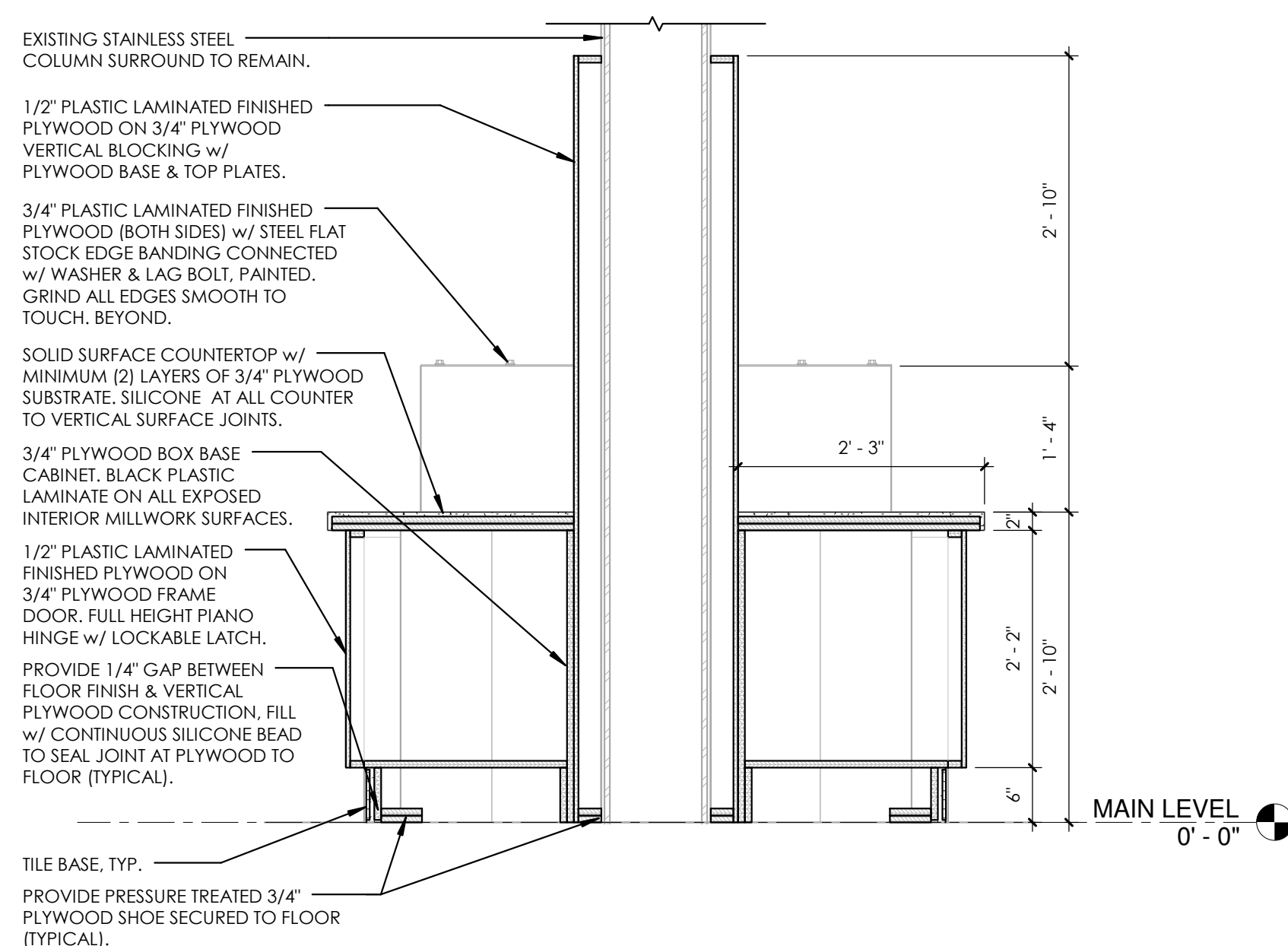

CONDIMENT SECTION B

ADD/ALT 1	$3/4" = 1'-0"$
-----------	----------------

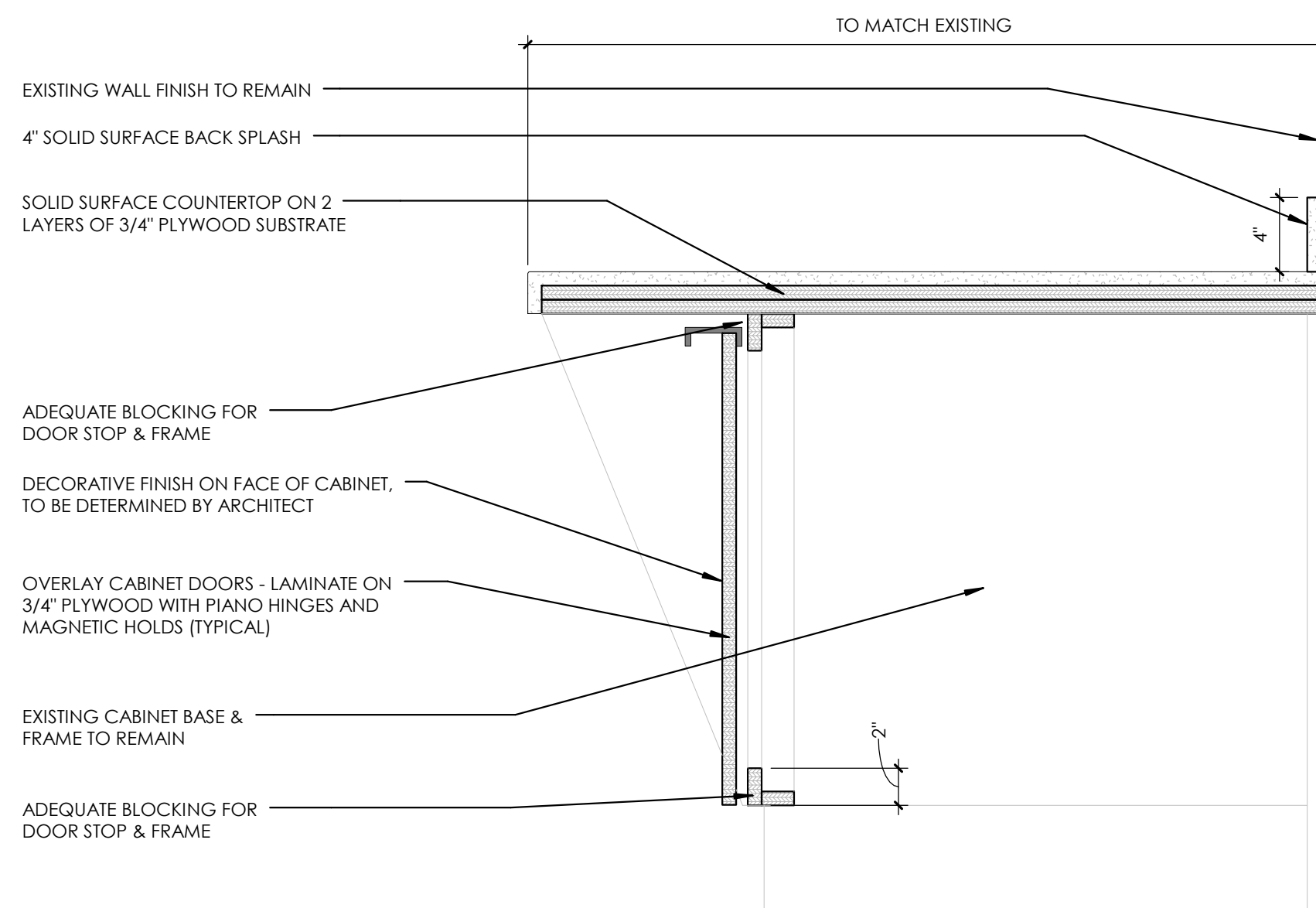





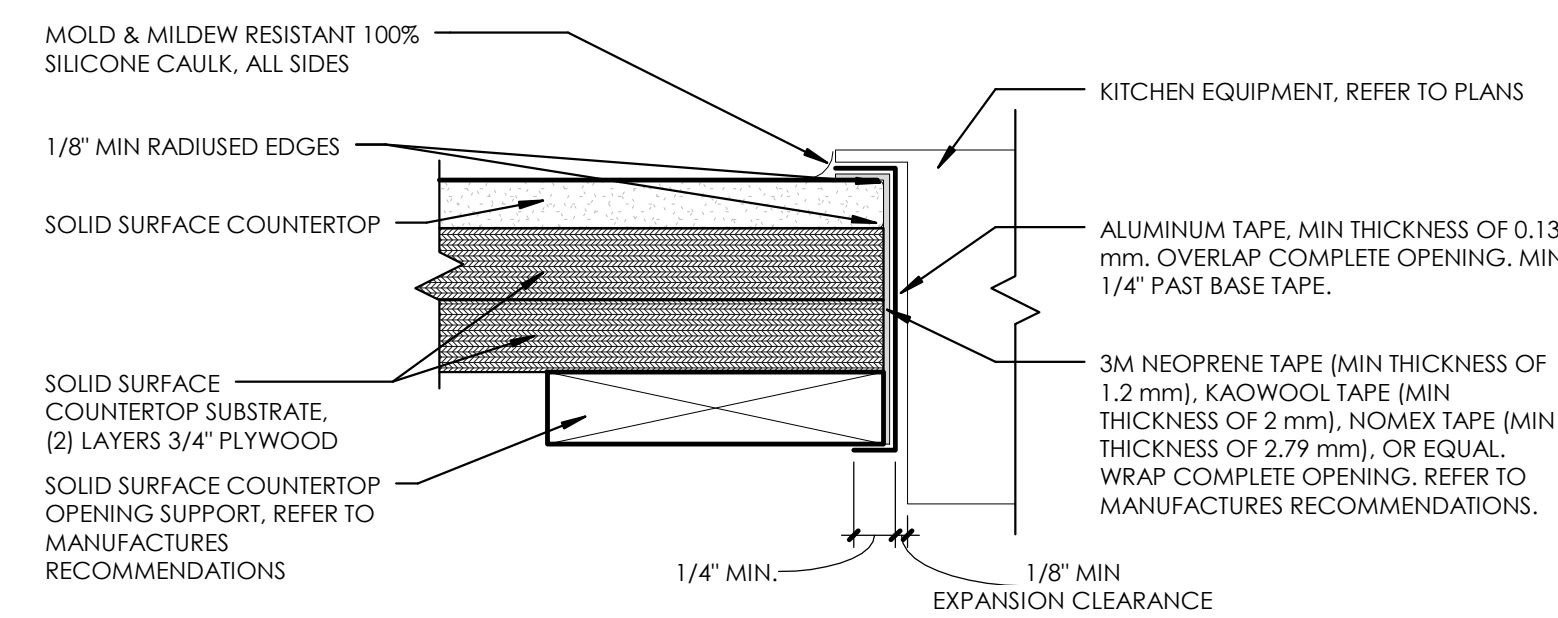

6 BEVERAGE STATION SECTION

ADD/ALT 1	1 1/2" = 1'-0"
-----------	----------------



9 EQUIPMENT TO SOLID SURFACE CONNECTION DETAIL

ADD/ALT 1	6" = 1'-0"
-----------	------------

METAL CHANNEL AND BOLT SIZES		
	1-1/2" BAR STOCK	} 1/4" - 20 HEX BOLT 3/16" - WASHER
	1-1/2" x 1-1/2" ANGLE	
	2" BAR STOCK	} 5/16" - 18 HEX BOLT 1/4" - WASHER
	2" x 2" ANGLE	
	4" BAR STOCK	} 3/8" - 16 HEX BOLT 5/16" - WASHER
	5" BAR STOCK	

ALL BOLTS ARE 12" O.C. ALONG THE ENTIRE MEMBER
TYPICAL UNLESS OTHERWISE NOTED AND/OR WHERE
REQUIRED BY CONNECTIONS.

SEALED

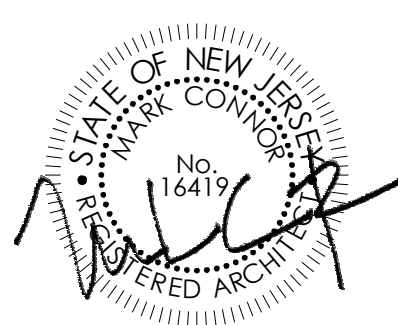

CONNOR ARCHITECTURE ACCEPTS NO RESPONSIBILITY FOR UNAUTHORIZED REPRODUCTION OR
UNAUTHORIZED USE OF THIS DOCUMENT.

DRAWINGS ARE FOR GENERAL PURPOSES ONLY. NO MEASUREMENTS SHALL BE SCALED OFF DRAWING.
ALL MEASUREMENTS SHALL BE VERIFIED IN FIELD.

ARCHITECT



1656 Massachusetts Ave. | Lexington, MA 02420
Tel: 781-652-0114 | connorarchitecture.com

ENGINEER



49 Court Street | P.O. Box 1980 | Binghamton, NY 13902
Tel: 607-723-9421 | miinc.com

REVISIONS:

DRAWN BY: JNC
CHECKED BY: JNC

SCOTT STUDENT CENTER
RESIDENTIAL DINING
505 RAMAPO VALLEY RD.
MAHWAH, NJ 07430

RCNJ No. 2014-37-01C PHASE 2: ALTERATIONS & ADDITIONS

SERVERY - DETAILS



ISSUED:
03.24.201

DESCRIPTION:
BID DOCUMENTS

SHEET

I-405

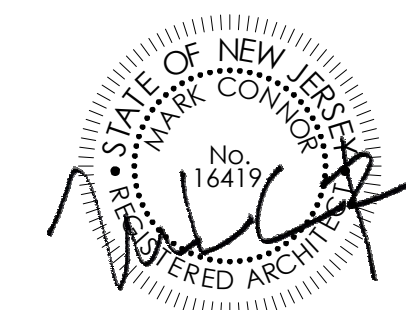
$$1/4'' = 1'-0''$$

CONNOR ARCHITECTURE ACCEPTS NO RESPONSIBILITY FOR UNAUTHORIZED REPRODUCTION OR
UNAUTHORIZED USE OF THIS DOCUMENT.

DRAWINGS ARE FOR GENERAL PURPOSES ONLY. NO MEASUREMENTS SHALL BE SCALED OFF DRAWING.
ALL MEASUREMENTS SHALL BE VERIFIED IN FIELD.

ARCHITECT



CONNOR
ARCHITECTURE

1656 Massachusetts Ave. | Lexington, MA 0242
Tel: 781-652-0114 | connorarchitecture.com

ENGINEER-



McFarland Johnson
Engineering, Planning & Construction Administration

REVISIONS

DRAWN BY: AGK
CHECKED BY: AGK

RESIDENTIAL DINING BASE BID ENLARGED PLAN

**RAMAPO COLLEGE
OF NEW JERSEY**
201-437-0100 PHASE 2: ALTERATIONS & ADDITIONS

SCOTT STUDENT CENTER
RESIDENTIAL DINING
505 RAMAPO VALLEY RD.
MAHWAH, NJ 07430

RCNJ No. 2014-37-01C PHASE 2: ALTERATIONS & ADDITIONS



ISSUED:
03.24.2016

DESCRIPTION:
BID DOCUMENTS

SHEET:

1-410

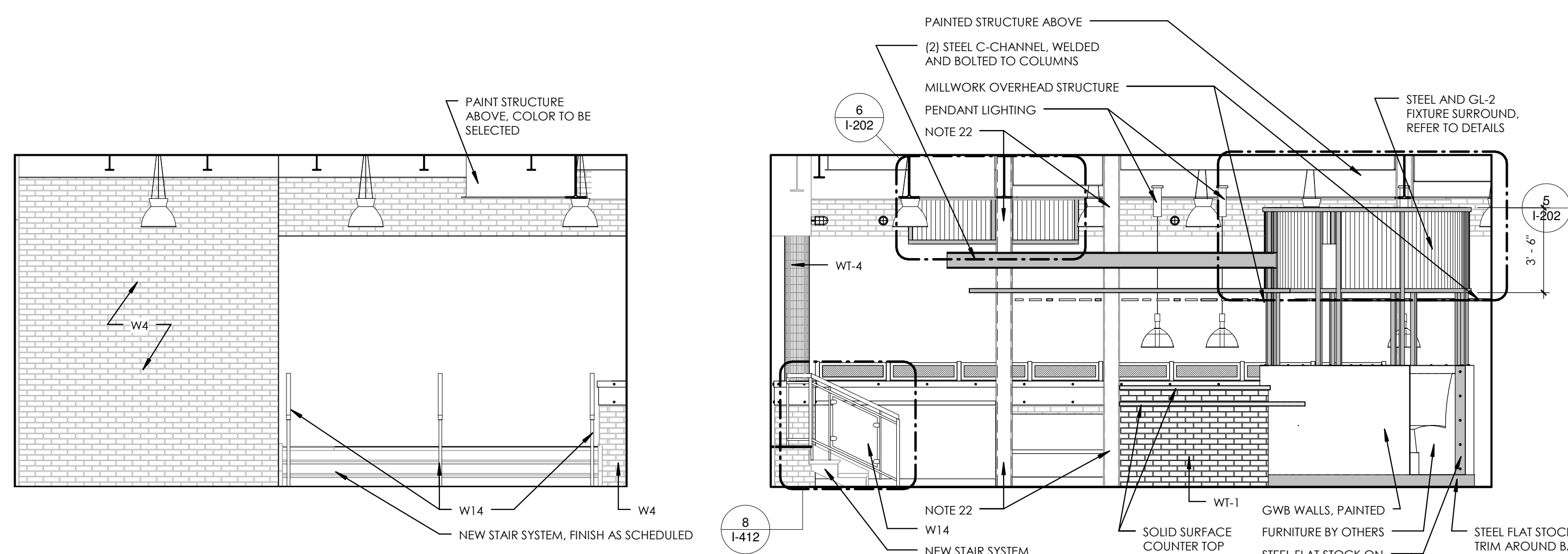

1 TOWARDS STAIRS

1/4" = 1'-0"

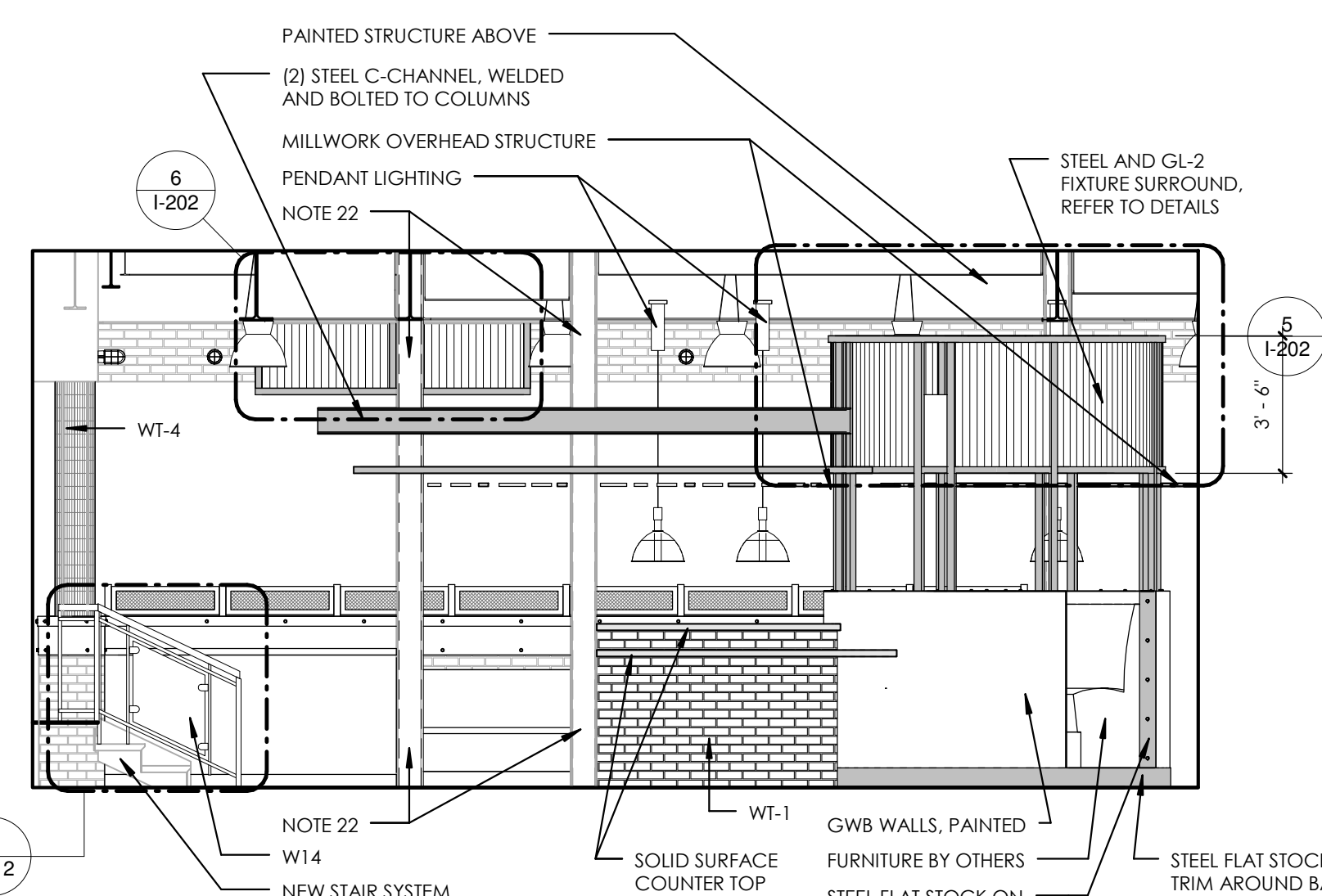

2 TOWARDS BOOTH SEATING

1/4" = 1'-0"

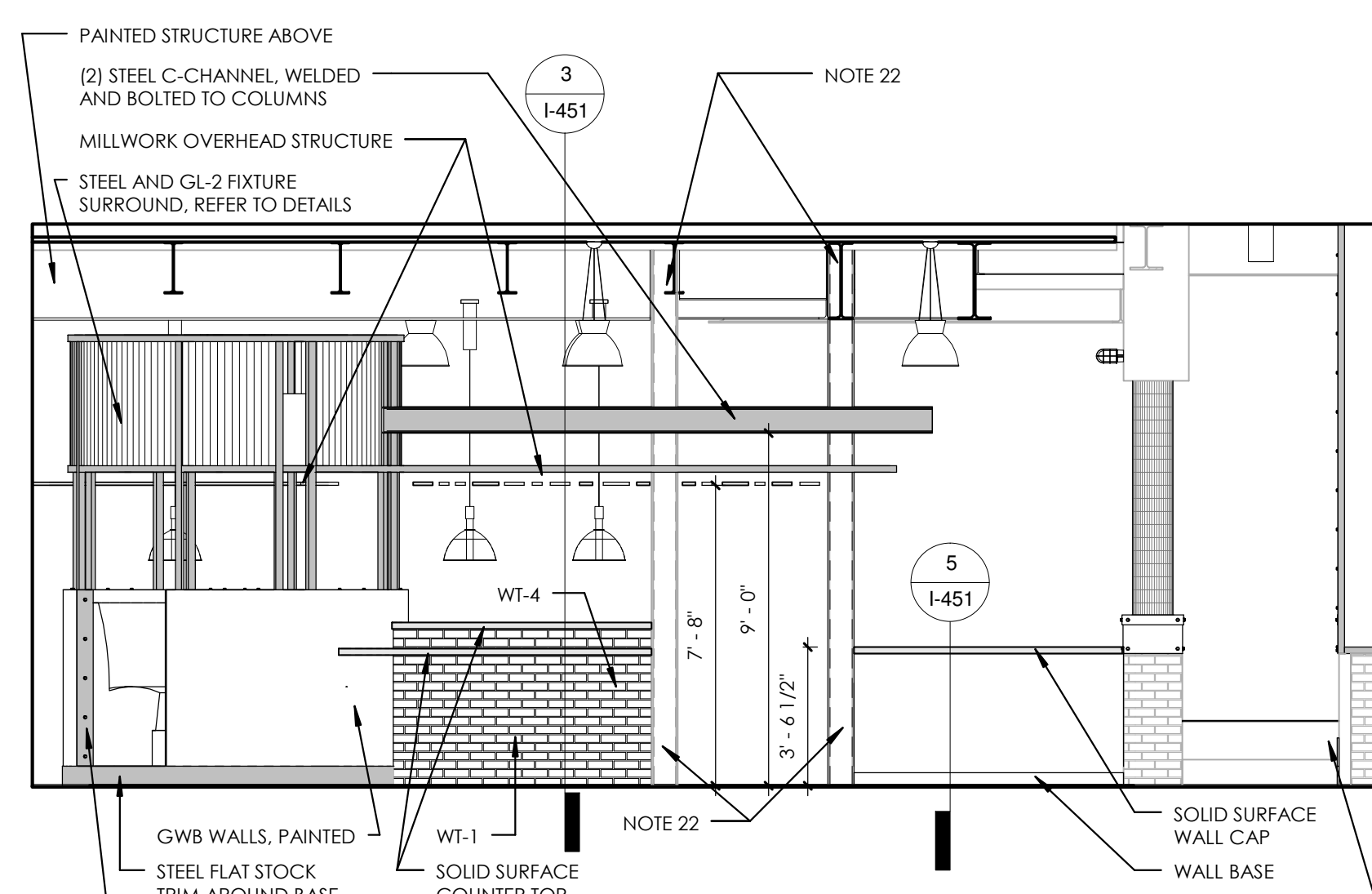

3 TOWARDS BOOTH SEATING 2

1/4" = 1'-0"

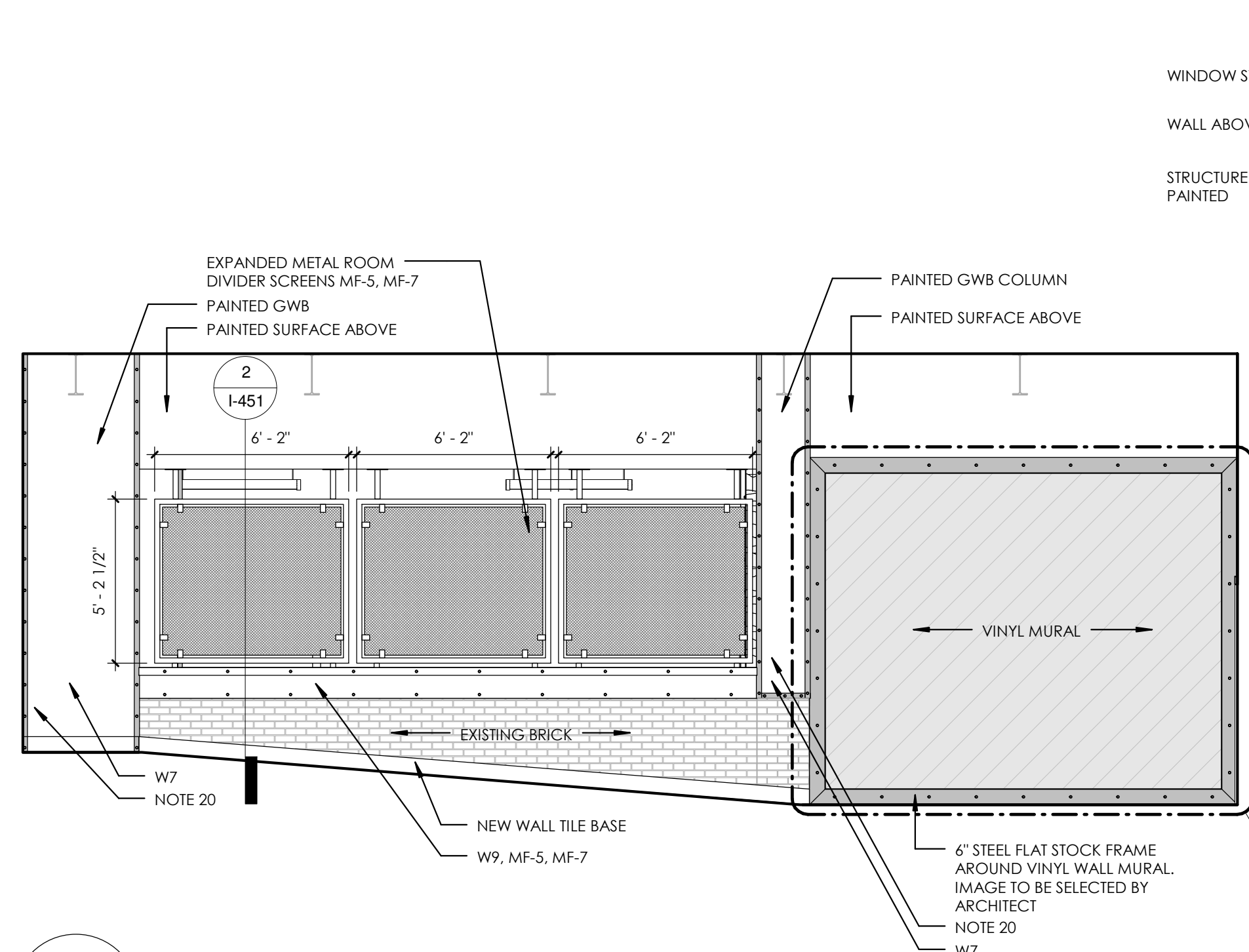

4 RAMP

1/4" = 1'-0"

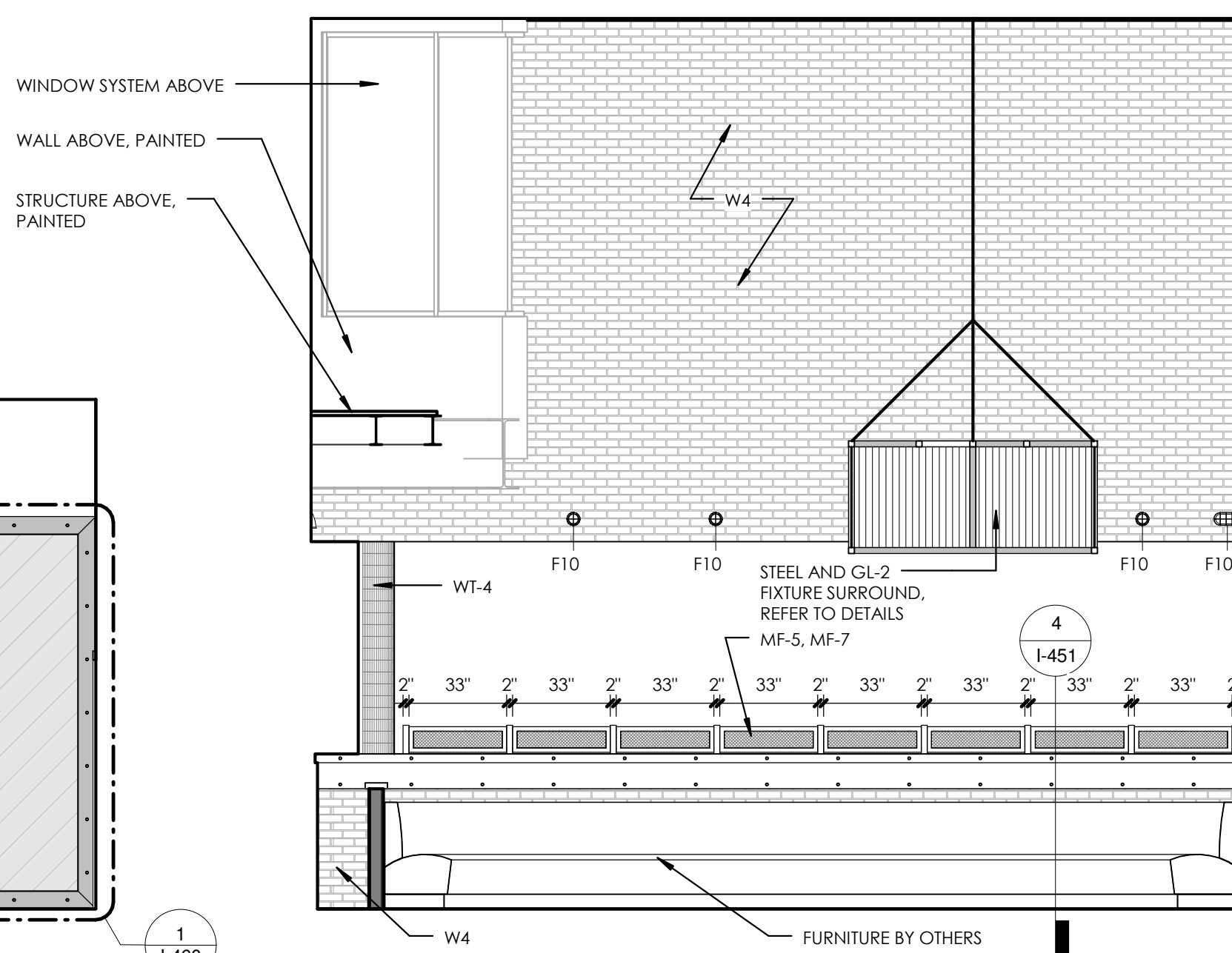

5 BOOTH SEATING 1

1/4" = 1'-0"

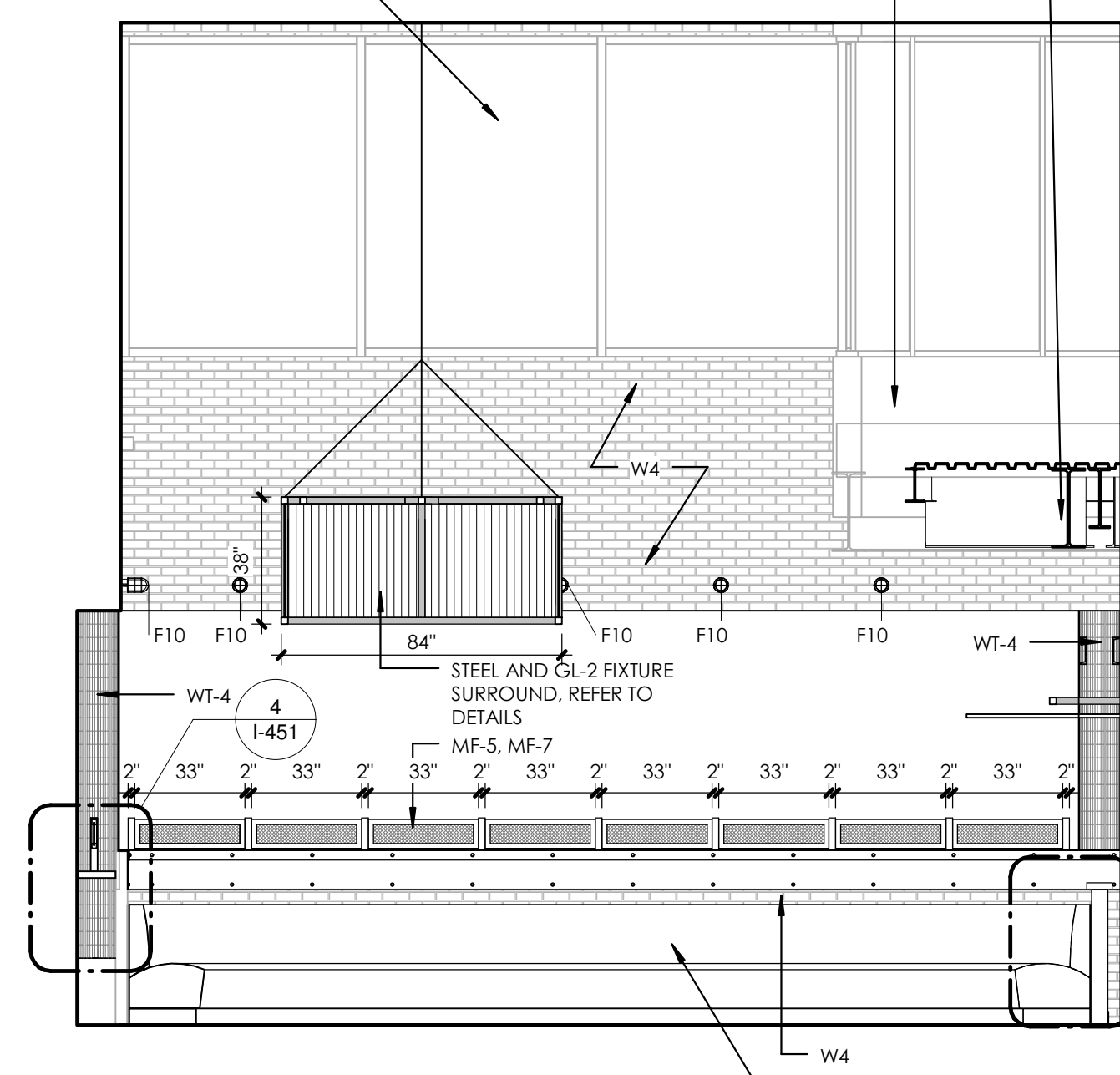

6 BOOTH SEATING 2

1/4" = 1'-0"

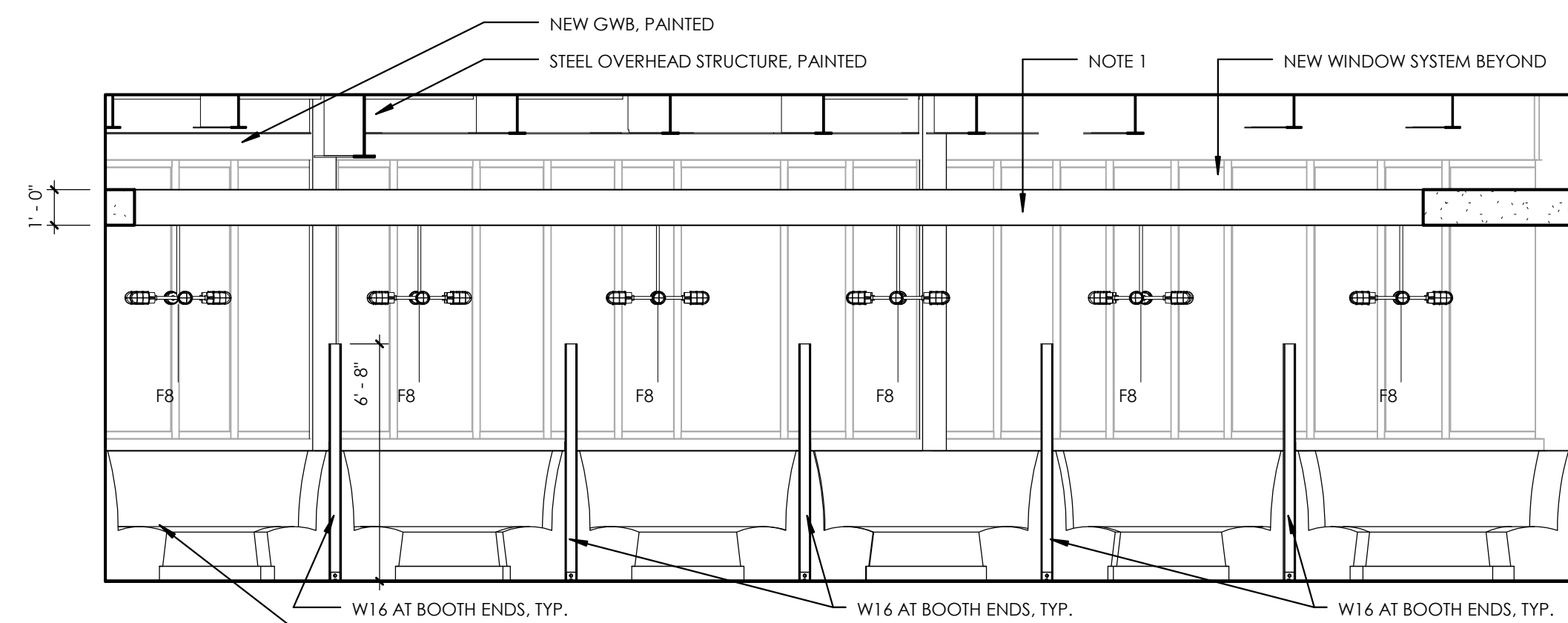

7 TOWARD PIPELINE

1/4" = 1'-0"

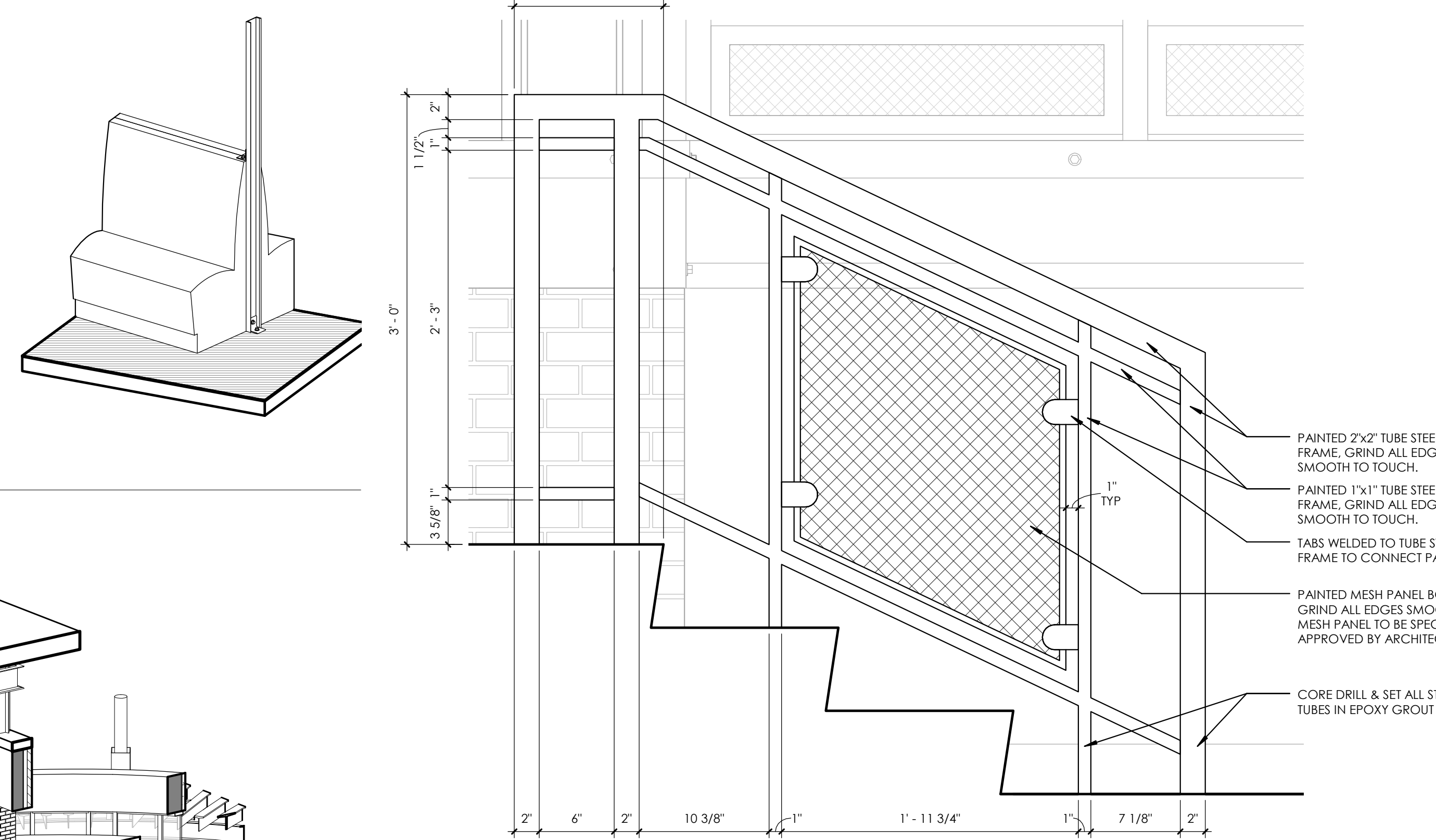

8 TYPICAL STAIR HANDRAIL DETAIL

1 1/2" = 1'-0"

METAL CHANNEL AND BOLT SIZES		
1-1/2" BAR STOCK	1/4" - 20 HEX BOLT	3/16" - WASHER
1-1/2" x 1-1/2" ANGLE	5/16" - 18 HEX BOLT	
2" BAR STOCK	3/8" - 16 HEX BOLT	5/16" - WASHER
2" x 2" ANGLE	5/16" - 18 HEX BOLT	
4" BAR STOCK	3/8" - 16 HEX BOLT	5/16" - WASHER
5" BAR STOCK	3/8" - 16 HEX BOLT	
6" BAR STOCK	3/8" - 16 HEX BOLT	5/16" - WASHER
5" x 6" CHANNEL	3/8" - 16 HEX BOLT	

ALL BOLTS ARE 12" O.C. ALONG THE ENTIRE MEMBER - TYPICAL UNLESS OTHERWISE NOTED AND/OR WHERE REQUIRED BY CONNECTIONS.

WALL FINISHES

GENERAL NOTES

- PROVIDE APPROPRIATE CONTROL JOINTS TO FOR ALL WALL TILE.
- REFER TO THE TCNA HANDBOOK FOR TILE INSTALLATION METHODS.
- ALL GWB SURFACES TO HAVE PAINTED FINISH, AS SPECIFIED.
- PROVIDE SCHLUTER CORNER GUARD PROTECTION AT ALL WALL TILE CORNERS.
- REFER TO INTERIOR ELEVATIONS FOR ADDITIONAL INFORMATION ON STONE AND TILE.
- PAIN ALL EXPOSED CONDUIT ON WALLS, COLOR TO BE SELECTED.
- FOR SIGNAGE INFORMATION REFER TO SHEET I-460.

WALL FINISH KEYED NOTES

- REFER TO WALL FINISH PLAN.**
THE PREFIX "W" INDICATES WALL FINISH NOTE.
- TERMINATE WT-1 BRICK TILE WITH SCHLUTER STRIP AT THE JOINT WHERE EXISTING TILE STOPS.
 - PROVIDE WATERPROOFING BEHIND WALL FINISH. WRAP WATERPROOFING MEMBRANE FROM FLOOR TO WALL UP TO 12".
 - PROVIDE APPROPRIATE SCHLUTER EXTRUDED METAL TILE EDGE DETAILS. CLEAR ALUMINUM.
 - EXISTING BRICK TO REMAIN - NO PAINT OR ADDITIONAL WALL FINISH.
 - TERMINATE ALL WALL TILE WITH SCHLUTER METAL TOP CAP. CONTINUE WT-1 TILE FROM EXISTING WALL INTO WORK AREA. REMOVE CUT TILES AND REPLACE WITH NEW FULL TILES AS REQUIRED TO BLEND IN PATTERN.
 - PROVIDE 2" STEEL ANGLE AS CORNER GUARD WITH 2" STEEL FLAT STOCK AS BASE AND 2" STEEL FLAT STOCK @ 8'-0" SECURED WITH BOLTS AND WASHERS TO STUDS.
 - EXISTING WALL TILE TO REMAIN.
 - WOOD PLANTER BOX TO REMAIN AND BE RECOVERED WITH STEEL PLATE. REFER TO DETAILS.
 - PROVIDE FULL HEIGHT STEEL FLAT STOCK EDGE. REFER TO DETAIL.
 - PROVIDE NEW GWB WALLS. PREP AND PAINT. COLOR TO BE DETERMINED.
 - EXISTING WALLS. PREP AND PAINT. COLOR TO BE DETERMINED.
 - PAINT WALLS ABOVE TO EXISTING CEILING.
 - PAINT NEW STAIR RAILING L-OP-ND. REFER TO SPECIFICATION SECTION 09 9000 PAINTING FOR ADDITIONAL INFORMATION. COLORS TO BE SELECTED.
 - NEW WALL TILE OVER EXISTING COWL WALL.
 - PROVIDE STEEL C-CHANNEL DETAILS AT BOOTH ENDS. WITH IN CHANNEL WELD 2 CUSTOM HOOKS BENT FROM 8" BOLTS. 180° AT AND 180° AT.
 - PAINT COLUMNS WITHIN STEEL FRAME AN ACCENT COLOR TO BE SELECTED. PAINT COLUMNS ABOVE STEEL TO MATCH CEILING COLOR.
 - GWB CEILING CLOUD. PAINT L-OP. COLORS TO BE SELECTED.
 - EXISTING DOOR AND FRAME TO REMAIN. BUTT SCHLUTER STRIP SNUGLY AGAINST FRAME AND PROVIDE CLEAN GROUT EDGE.
 - PAINT EXISTING DOOR AND FRAME L-OP-MD-DT. COLORS TO BE SELECTED.
 - PROVIDE SOLID SURFACE SILL/WALL CAP.

INTERIOR PAINT INFORMATION

REFER TO SPECIFICATION SECTION 09 9000 PAINTING AND COATING FOR ADDITIONAL INFORMATION.

>TYPE L-OP -
ALL INTERIOR SURFACES INDICATED TO BE PAINTED. EGGSHELL FINISH. COLORS TO BE SELECTED.

>TYPE L-OP-MD-DT -
MEDIUM DUTY DOOR/TRIM. SEMI-GLOSS. COLORS TO BE SELECTED.

>TYPE L-OP-ND -
HEAVY DUTY VERTICAL AND OVERHEAD EPOXY GLOSS. COLORS TO BE SELECTED.

>TYPE L-OP-DE -
DRY FALL. FLAT. COLORS TO BE SELECTED.

>TYPE LTR -W -
TRANSPARENT FINISH ON WOOD.

WALL FINISH INFORMATION

- >WFI-1:** RECLAIMED THIN WOOD MANUFACTURER: STROWOOD
STYLE: RECLAIMED
COLOR: MULTIPLE COLORS. TO BE SELECTED
FINISH WITH 3 COATS LTR-W
PRODUCT MUST BE ORDERED WITH CLASS A FIRE RATED TREATMENT OR TREATED AS SUCH ON SITE
SPECIFICATION SECTION 08 4216 WOOD VENEER PANELING
- >WFI-2:** "LIVE EDGE" WOOD MANUFACTURER: MILLWORK
STYLE: TO MATCH EXISTING TREATMENT IN RETAIL SEATING AREA
COLOR: OAK VENEER OVER FIRE RATED PLYWOOD. CLEAR COAT FINISH WITH 3 COATS LTR-W
- >WFI-3:** VINYL WALLCOVERING MANUFACTURER: WOLF GORDON
IMAGE AND SUBSTRATE TO BE SELECTED

WALL TILE INFORMATION

REFER TO SPECIFICATION SECTION 09 3000 TILING

>WTL-1: MANUFACTURER: SENECA BRICK
STYLE: THIN BRICK TILE
SIZE: 2" x 8" BRICK
COLOR: GLACIER BLEND
GROUT: MAPET OPTICOLOR OR SIMILAR. CHARCOAL.

>WTL-2: MANUFACTURER: FIRECLAY TILE
STYLE: KITE
SIZE: 7-1/2" x 5-1/2"
COLOR: SEVERAL COLORS TO BE SELECTED
GROUT: 1/8" GROUT JOINTS IN MAPET OPTICOLOR OR SIMILAR. COLOR TO BE SELECTED.

>WTL-3: MANUFACTURER: SUSAN JABLON MOSAICS
STYLE: RECYCLED
SIZE: 3/4" x 3/4"
COLOR: WHITE
GROUT: MAPET OPTICOLOR OR SIMILAR. CHARCOAL.

>WTL-4: MANUFACTURER: NEMO TILE
STYLE: RACOR
SIZE: 3/4" x 4"
COLOR: MATTE STAINLESS
GROUT: MAPET OPTICOLOR OR SIMILAR. COLOR TO BE SELECTED.

>WTL-5: MANUFACTURER: CROSSVILLE TILE
STYLE: NOW
SIZE: 3" x 12"
COLOR: LEAD
GROUT: MAPET OPTICOLOR OR SIMILAR. CHARCOAL.

>WTL-6: MANUFACTURER: CROSSVILLE TILE
STYLE: NOW
SIZE: 3" x 12"
COLOR: LEAD
GROUT: MAPET OPTICOLOR OR SIMILAR. CHARCOAL.

>WTL-7: MANUFACTURER: FIRECLAY TILE
STYLE: PICKET
SIZE: 10-1/4" x 3-3/4"
COLOR: TO BE SELECTED
GROUT: MAPET OPTICOLOR OR SIMILAR.

>WTL-8, WTL-9, WTL-10:
REFER TO TOILET ROOM SHEET
REFER TO INTERIOR ELEVATIONS FOR MORE INFORMATION.

INTERIOR ELEVATIONS

GENERAL NOTES

- REFER TO SPECIFICATIONS 06 4100 ARCHITECTURAL MILLWORK AND 05 7000 ORNAMENTAL METAL FOR ADDITIONAL INFORMATION.
- REFER TO SPECIFICATION SECTION 12 3600 COUNTERTOPS FOR ADDITIONAL INFORMATION.
- ALL MILLWORK AND CABINETS SCOPE SHALL BE CONSTRUCTED AND INSTALLED PER AIA CUSTOM GRADE STANDARDS.
- NO MDF OR PARTICLE BOARD SUBSTRATES WILL BE ACCEPTABLE. 3/4" PLYWOOD ONLY.
- ALL EXPOSED SURFACES SHALL BE THE FINISH AS NOTED ON ELEVATIONS
- ALL SEMI-EXPOSED SURFACES SHALL BE BLACK PLASTIC LAMINATE
- INTERIOR FACE OF DIE WALLS TO BE FACED WITH BLACK FRP.
- SEAL ALL EXPOSED PLYWOOD EDGES AND MAINTAIN MINIMUM 1/4" GAP FROM FLOOR TO PREVENT WICKING OF WATER.
- ALL SNEEZE GUARDS/ FOOD SHIELDS SHOWN SHOULD BE INCLUDED WITHIN THE MILLWORK CONTRACTORS SCOPE OF WORK.
- ANY SIGNAGE & MENU FRAMES SHOULD BE INCLUDED WITHIN THE MILLWORK'S SCOPE OF WORK
- CONTRACTOR TO COORDINATE WITH EQUIPMENT PROVIDER FOR INSTALLATION AND TESTING OF ALL EQUIPMENT.
- CONTRACTOR IS REQUIRED TO SET EQUIPMENT IN PLACE. THIS INCLUDES, BUT IS NOT LIMITED TO, ALL OWNER SUPPLIED "EXISTING" EQUIPMENT. CONTRACTOR TO VERIFY EQUIPMENT DATA AS PROVIDED IN ELECTRICAL & PLUMBING DRAWINGS TO MINIMIZE SLAB CORING POSSIBLE. CONTRACTOR IS RESPONSIBLE FOR PLUMBING & ELECTRICAL FEEDS TO EQUIPMENT.
- PROVIDE PLAM FACED VERTICAL APRON TO CONCEAL ALL DROP IN EQUIPMENT AND SINKS. MOUNT ALL EQUIPMENT CONTROLS TO CABINET FRAME AT APRON. SEE DETAILS.
- COORDINATE LOCATIONS WITH EQUIPMENT.
- INSIDE VERTICAL MILLWORK SURFACES ADJACENT TO COOKING EQUIPMENT SHALL BE FINISHED w/ 20GA. TYPE 304 #4 MILL FINISH STAINLESS STEEL PANELS. FASTENED TO PLYWOOD BACKER. ALL JOINTS REQUIRE BATTEN STRIPS.
- CONTRACTOR TO PROVIDE ENGINEERED SHOP DRAWINGS INCLUDING PLANT LAYOUT DETAILS & SPECIFICATIONS FOR ALL STRUCTURAL CONNECTIONS TO EXISTING BASE BUILDING STRUCTURE FOR ARCHITECTS REVIEW & APPROVAL. ITEMS SHALL INCLUDE BUT NOT LIMITED TO WALL BRACKET MOUNTING DETAILS, PICKPOINT CONNECTIONS FOR SUSPENDED CEILING ELEMENTS, BEAM CLAMP, UNISTRUT AND THREADED ROD DETAILS FOR EXHAUST HOODS & OTHER SUSPENDED DESIGN ELEMENTS.
- ALL EXPOSED BOLT & NUT CONNECTIONS ARE BOTH FUNCTIONAL AND DECORATIVE. PAINT ALL FASTENERS TO MATCH.
- CALCULATE LOAD WEIGHT OF SUSPENDED OBJECTS TO DETERMINE THE REQUIRED QUANTITY OF PICK POINT LOCATIONS.
- PROVIDE STAINLESS STEEL SUPPORT LEGS EVERY 4'-0" OR AS REQUIRED TO AVOID DEFLECTION AND CRACKING OF COUNTER SURFACE. SECURELY PIN LEG TO THE FLOOR AND SEAL WITH SILICONE TO MAINTAIN WATERPROOFING BELOW E.E. COORDINATE LOCATIONS SO AS NOT TO INTERFERE WITH EQUIPMENT.
- ALL EQUIPMENT MUST BE REVIEWED FOR HEIGHT SO AS NOT TO INTERFERE WITH COUNTER HEIGHTS. ARCHITECT RESERVES THE RIGHT TO CHANGE FOOT OR CASTER SELECTION DURING SUBMITAL TO KEEP HEIGHTS FORM INTERFERING WITH COUNTERTOP.
- ALL CABINET DOOR HINGES TO BE CONTINUOUS PIANO HINGES.
- PROVIDE REINFORCEMENT TO COUNTERTOP EDGE OVER LONG SPANS WHERE CUT OUTS FOR EQUIPMENT EXIST.
- ALL STRUCTURAL HANGING ELEMENTS SHOULD BE RATED FOR STRENGTH AND REVIEW IN SHOP DRAWINGS BY STRUCTURAL ENGINEER.
- ALL CUT OUTS FOR COUNTERTOP TOP WELLS MUST HAVE ROUNDED CORNERS PER MANUFACTURER'S INSTRUCTION. CONTRACTOR TO VERIFY EQUIPMENT DATA AS PROVIDED IN ELECTRICAL & PLUMBING DRAWINGS TO MINIMIZE SLAB CORING, IF POSSIBLE.
- PROVIDE HEAVY DUTY REINFORCED CABINETS/ MILLWORK STRUCTURE LOCATED UNDER BEVERAGE DISPENSER TYP. THROUGH OUT PROJECT. PROVIDE PLAM FACED VERTICAL APRONS TO CONCEAL ALL DROP IN EQUIPMENT. SEE DETAILS.
- MOUNT ALL EQUIPMENT CONTROLS TO CABINET FRAME AT APRON. SEE DETAILS.

KEYED NOTES

- GWB SOFFIT. REFER TO RCP FOR INFORMATION.
- LINE OF CEILING. REFER TO RCP FOR INFORMATION.
- HEAT LAMP TO BE HUNG CENTERED TO EQUIPMENT BELOW. VERIFY WITH PLACEMENT OF EQUIPMENT PRIOR TO INSTALLATION.
- EXISTING SNEEZE GUARDS. REPAINT AND REPLACE HARDWARE AS REQUIRED.
- SOLID SURFACE COUNTERTOP WITH MINIMUM 2 LAYERS OF 3/4" PLYWOOD SUBSTRATE ON ALL COUNTERS. REFER TO SECTION FOR EDGE THICKNESS.
- PROVIDE ALUMINUM BLOCKING AS REQUIRED.
- SEAL & WATERPROOF ALL COUNTERTOP PENETRATIONS.
- SILICONE @ ALL COUNTERTOP VERTICAL SURFACE JOINTS
- PROVIDE COUNTERTOP CORE CUT OUT & GROMMET COVER FOR ALL REQUIRED COUNTERTOP KITCHEN EQUIPMENT POWER CORDS (TYPICAL).
- PROVIDE HEAT PROOFING AT ALL HOT & COLD EQUIPMENT WITHIN COUNTER SURFACE. REFER TO DETAIL.
- 3/4" PLYWOOD DIEWALL CONSTRUCTION (NO PARTICLEBOARD OR MDF). TYPICAL UNLESS OTHERWISE NOTED.
- UTILITY CHASE IN MILLWORK WITH REMOVABLE PANEL FOR ACCESS.
- TILE BASE. REFER TO FLOOR FINISH PLAN FOR TILE TYPE. PROVIDE 1/4" GAP BETWEEN FLOOR FINISH AND VERTICAL PLYWOOD CONSTRUCTION. FILL WITH CONTINUOUS SILICONE BEAD TO SEAL JOINT AT PLYWOOD TO FLOOR (TYPICAL).
- PROVIDE PRESSURE TREATED 3/4" PLYWOOD SHOE SECURED TO FLOOR (TYPICAL).
- PROVIDE 4" HIGH SOLID SURFACE BACKSPLASH.
- BLACK PLASTIC LAMINATE ON ALL EXPOSED INTERIOR MILLWORK SURFACES (TYPICAL UNLESS OTHERWISE NOTED).
- 2x SOLID WOOD SHELF. SPECIES & FINISH TO BE SELECTED BY ARCHITECT.
- 1/8" THICK STEEL FLAT STOCK TRIM SECURED WITH BOLT AND WASHER DETAIL. FINISH TO BE SELECTED BY ARCHITECT.
- STEEL ANGLE CORNER GUARD SECURED WITH BOLT AND WASHER DETAIL. FINISH TO BE SELECTED BY ARCHITECT.
- POS. PROVIDED BY OTHERS.
- VERTICAL STEEL TUBE SUPPORT. FINISH AS INDICATED.
- PROVIDE 1/4" THICK SMOOTH MASONITE BACKER BOARD FOR VINYL GRAPHIC.
- 2x2 STEEL FRAME WITH CLIPS TO HOLD BACKER BOARD. WELDED AND GROUND CORNERS. FINISH AS INDICATED AND SECURE TO WALL WITH 2 CLIPS. PROVIDE BLOCKING WITHIN WALL WHERE POSSIBLE.
- SCRIBE ALL COUNTERS TIGHT TO FIT AND SILICONE GAPS CLEARLY.

MILLWORK FINISH INFORMATION

- >MFI-1:** VERTICAL 1x MAPLE BOARDS ON 3/4" PLASTIC LAMINATED FINISHED PLYWOOD. 1" VERTICAL GAP BETWEEN BOARDS.
(31 SIZES: 1x2, 1x4, 1x6.
COLOR: 3 COATS OF LTR-W - COLOR TO BE SELECTED
- >MFI-2:** PLASTIC LAMINATE
COLORS: TO BE SELECTED
- >MFI-3:** SOLID SURFACE COUNTER TOP COLOR 1
MANUFACTURER: LG HI-MACS
COLOR: TO BE SELECTED FROM GRADES 5
- >MFI-4:** SOLID SURFACE COUNTER TOP COLOR 2
MANUFACTURER: LG HI-MACS
COLOR: TO BE SELECTED FROM GRADES 5
- >MFI-5:** ORNAMENTAL METAL
MANUFACTURER: BY MILLWORK SHOP
COLOR: PAINTED WITH CLEAR COAT SEALANT
- >MFI-6:** ORNAMENTAL METAL
MANUFACTURER: BY MILLWORK SHOP
COLOR: BLACK
- >MFI-7:** ORNAMENTAL METAL
MANUFACTURER: BY MILLWORK SHOP
COLOR: TO BE SELECTED

GLAZING KEY

- >GL-1:**
STYLE: 1/4" FULLY TEMPERED GLASS
COLOR: CLEAR
- >GL-2:**
STYLE: CORRUGATED PLEXI GLASS
COLOR: OPAQUE

SEALED:

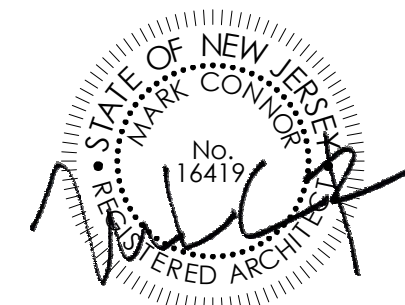

ARCHITECT:

CONNOR
ARCHITECTURE

1656 Massachusetts Ave. | Lexington, MA 02420
Tel: 781-652-0114 | connorarchitecture.com

ENGINEER:

McFarland Johnson
Engineering, Planning & Construction Administration
49 Court Street | P.O. Box 1980 | Binghamton, NY 13902
Tel: 607-723-9421 | mjnc.com

REVISIONS

DRAWN BY: AGK
CHECKED BY: AGK

INTERIOR ELEVATIONS

SCOTT STUDENT CENTER
RESIDENTIAL DINING
505 RAMAPO VALLEY RD.
MAHWAH, NJ 07430

RAMAPO COLLEGE
OF NEW JERSEY

RCU No. 2014-437-01(C) PHASE 2: ALTERATIONS & ADDITIONS

ISSUED:
03.24.2016

DESCRIPTION:
BID DOCUMENTS

SHEET:

I-412

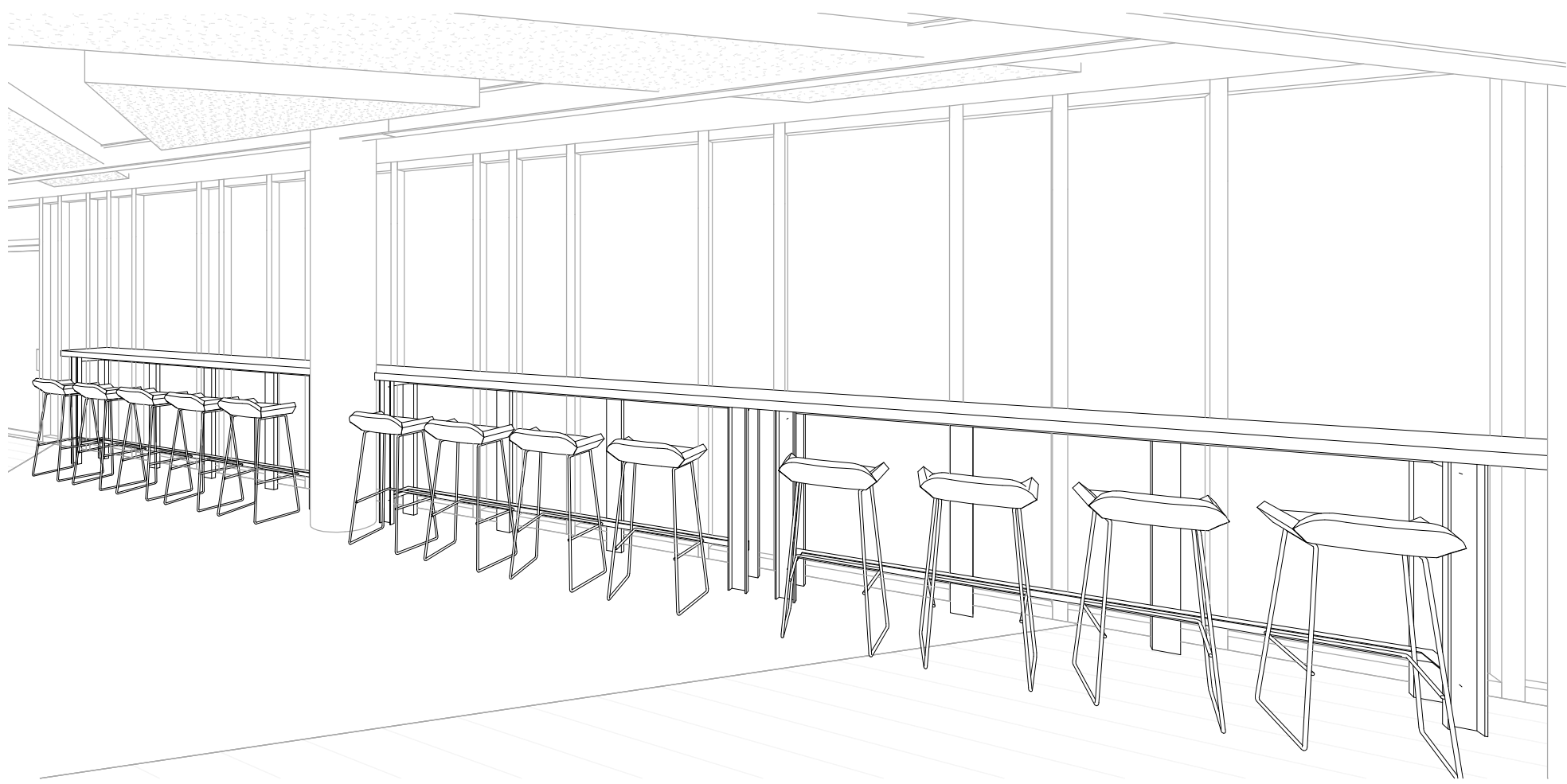

3 RETAIL SEATING COUNTER VIEW 1

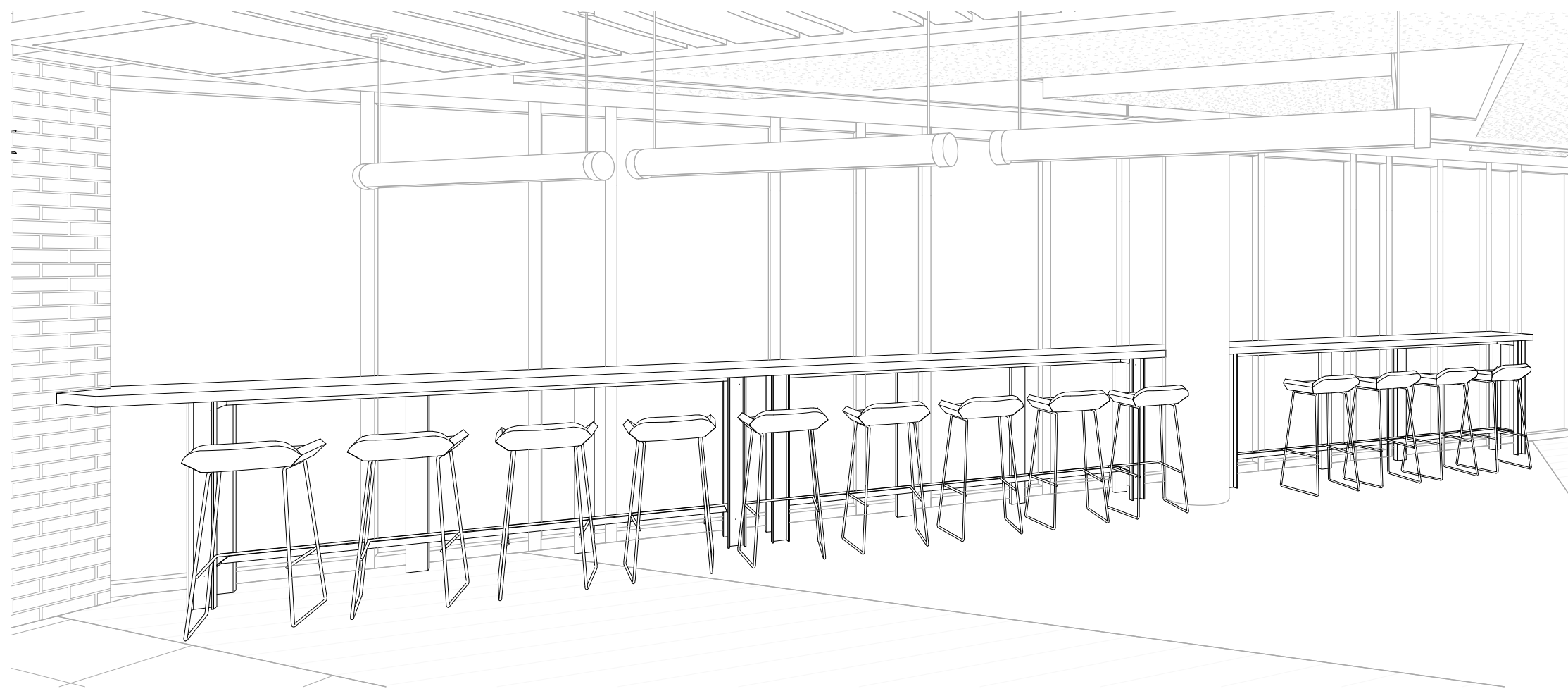

4 RETAIL SEATING COUNTER VIEW 2

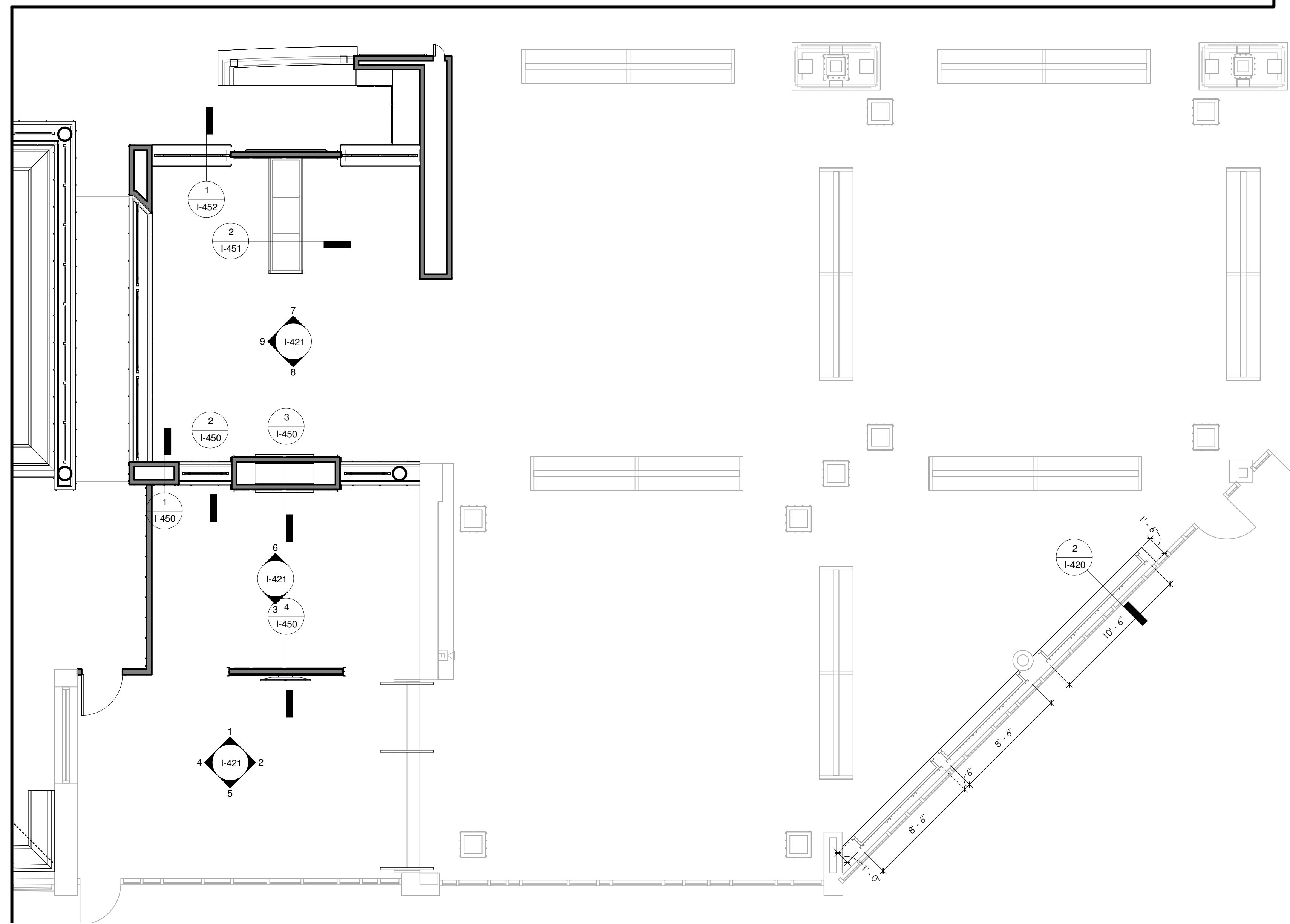
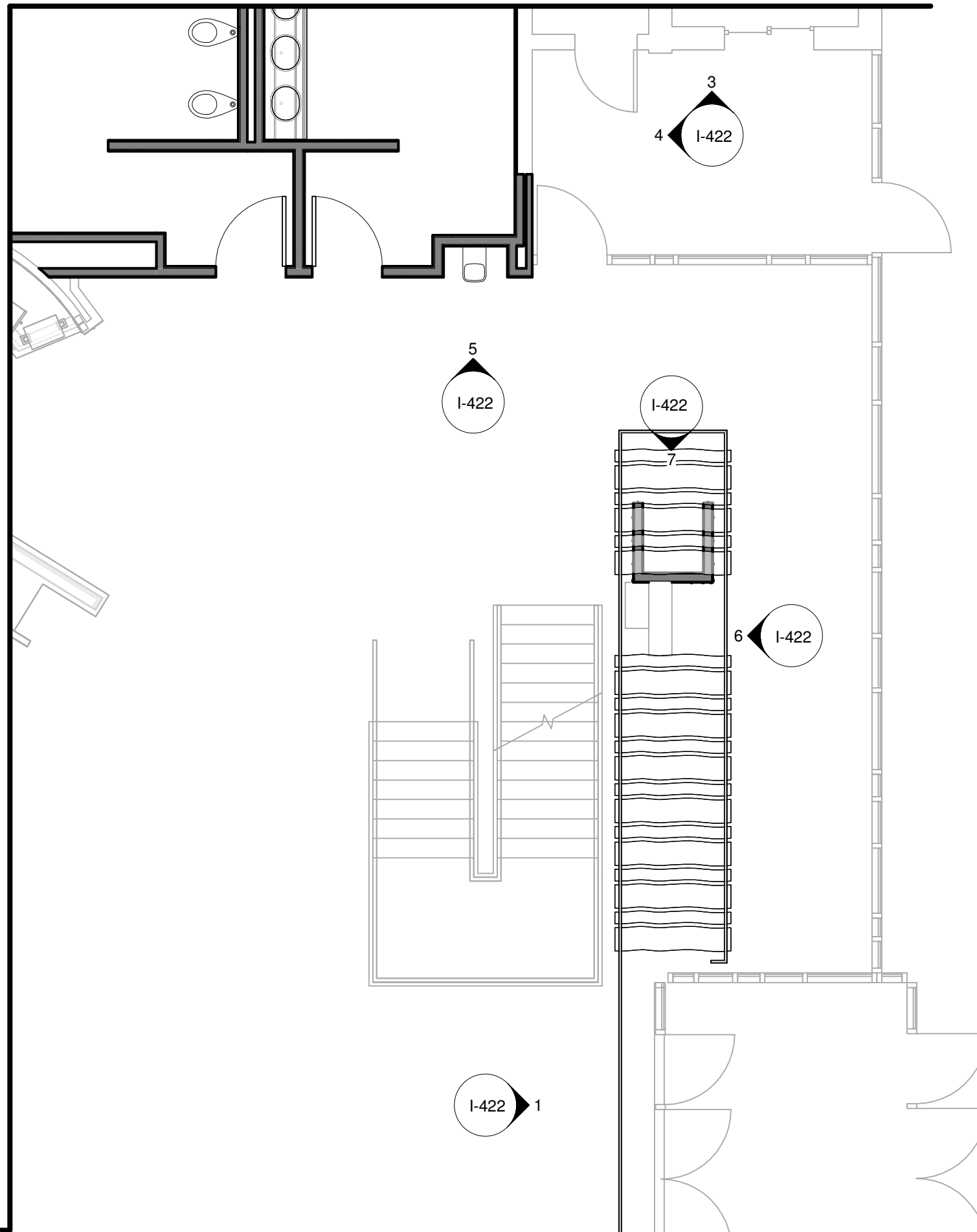

1 RETAIL SEATING AREA PLAN

3/16" = 1'-0"

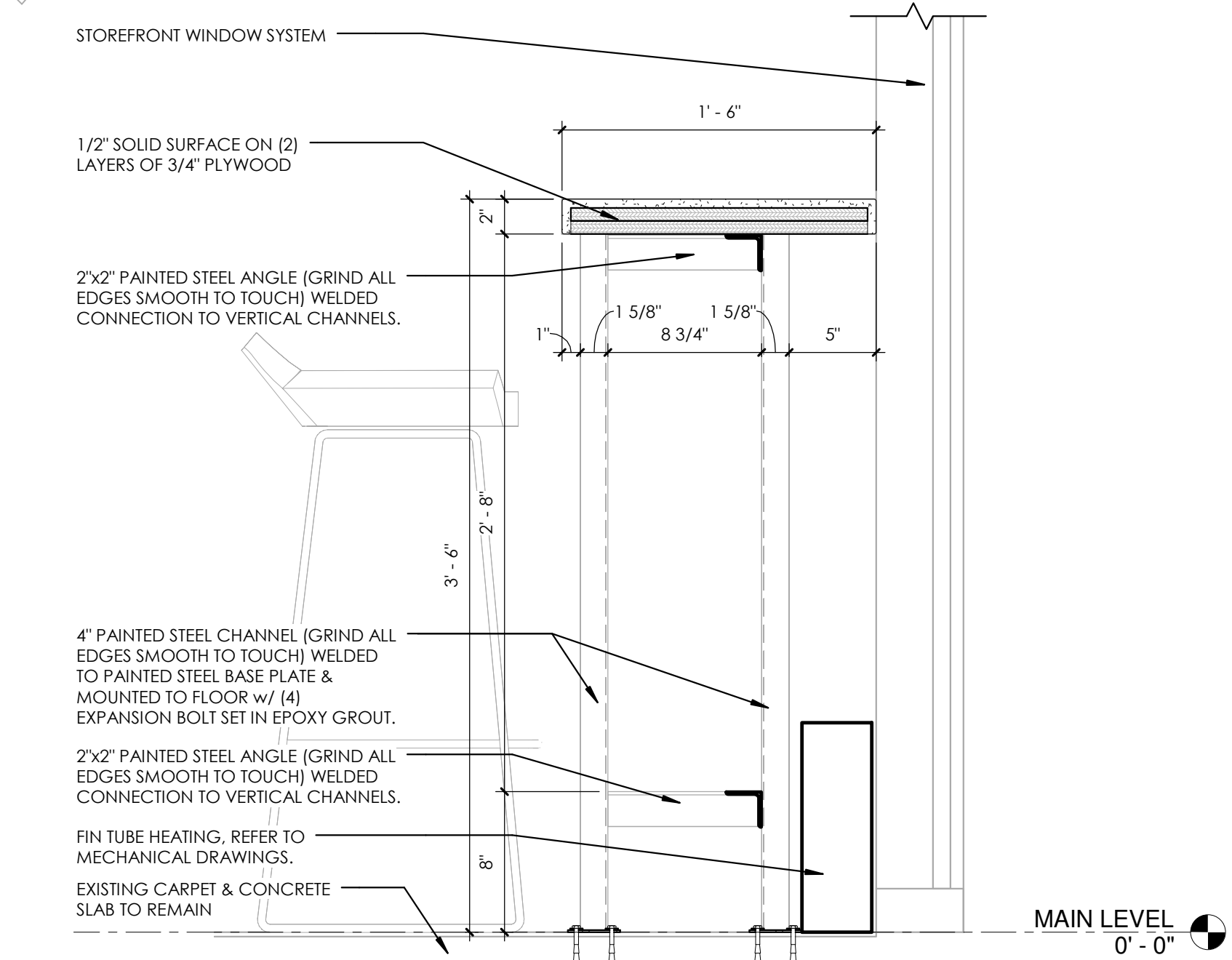

2 RETAIL DINING WINDOW COUNTERTOP

1 1/2" = 1'-0"

SEALED:

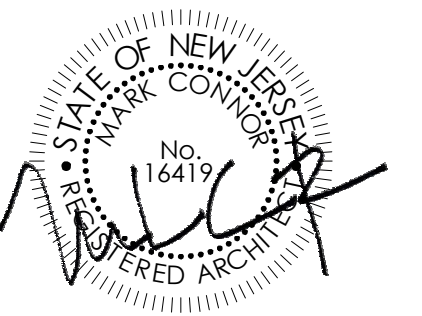

CONNOR ARCHITECTURE
1656 Massachusetts Ave. | Lexington, MA 02420
Tel: 781-652-0114 | connorarchitecture.com

ARCHITECT:
CONNOR ARCHITECTURE
1656 Massachusetts Ave. | Lexington, MA 02420
Tel: 781-652-0114 | connorarchitecture.com

ENGINEER:
McFarland Johnson
Engineering, Planning & Construction Administration
49 Court Street | P.O. Box 1980 | Binghamton, NY 13902
Tel: 607-723-9421 | mjinc.com

REVISIONS

DRAWN BY: AGK/JNC
CHECKED BY: AGK/JNC

RETAIL SEATING AREA PLAN

SCOTT STUDENT CENTER
RESIDENTIAL DINING
**RAMAPO COLLEGE
OF NEW JERSEY**
505 RAMAPO VALLEY RD.
MAHWAH, NJ 07430

RCUJ No. 2014-37-01C PHASE 2: ALTERATIONS & ADDITIONS



ISSUED:
03.24.2016

DESCRIPTION:
BID DOCUMENTS

SHEET:

I-420

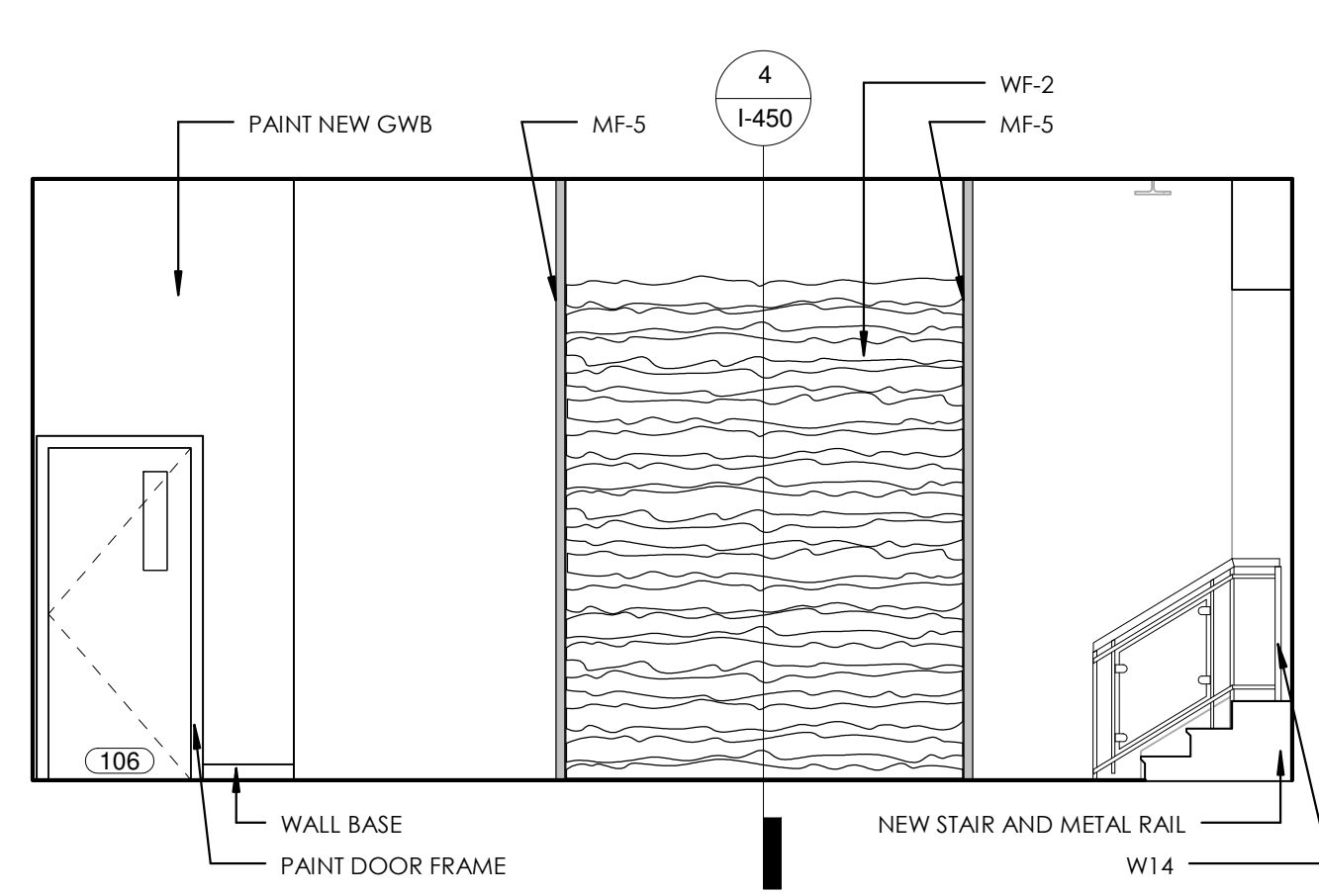

1 LOWER LOUNGE 1

1/4" = 1'-0"

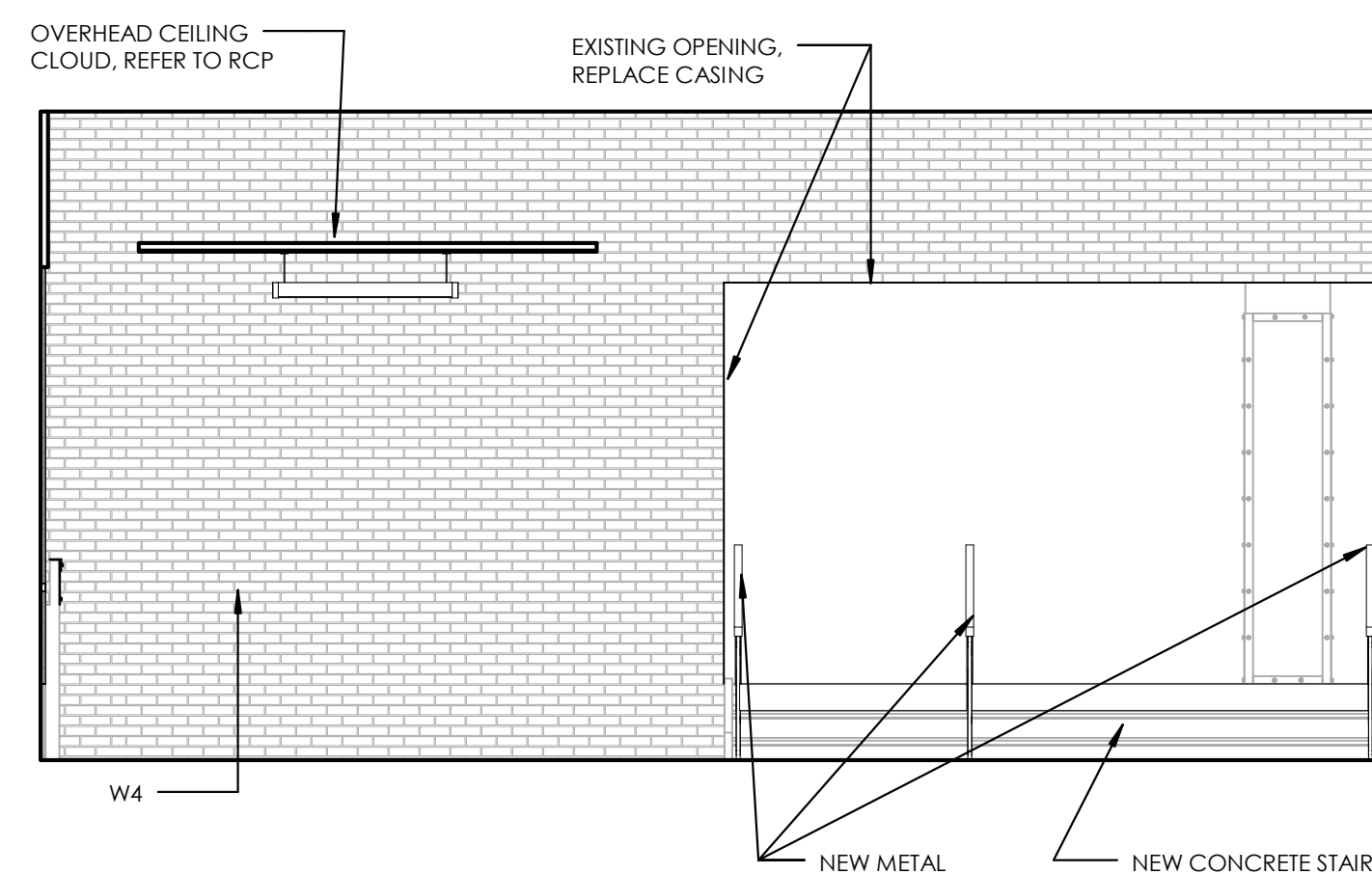

2 LOWER LOUNGE 2

1/4" = 1'-0"

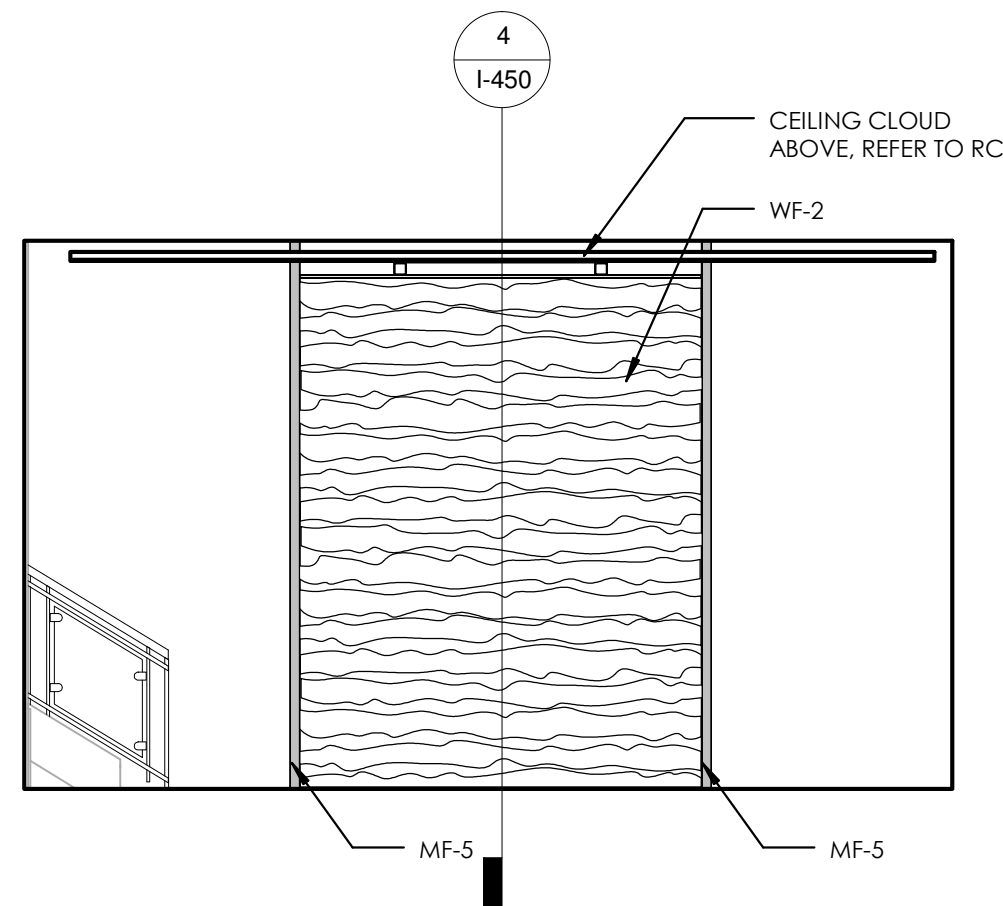

3 LOWER LOUNGE DINING FEATURE WALL

1/4" = 1'-0"

METAL CHANNEL AND BOLT SIZES			
1-1/2" BAR STOCK	1-1/2" x 1-1/2" ANGLE	1/4" - 20 HEX BOLT	3/16" - WASHER
2" BAR STOCK	2" x 2" ANGLE	5/16" - 18 HEX BOLT	1/4" - WASHER
4" BAR STOCK	4" x 4" ANGLE	3/8" - 16 HEX BOLT	5/16" - WASHER
6" BAR STOCK	6" x 6" ANGLE	1/2" - 13 HEX BOLT	7/16" - WASHER

ALL BOLTS ARE 12" O.C. ALONG THE ENTIRE MEMBER - TYPICAL UNLESS OTHERWISE NOTED AND/OR WHERE REQUIRED BY CONNECTIONS.

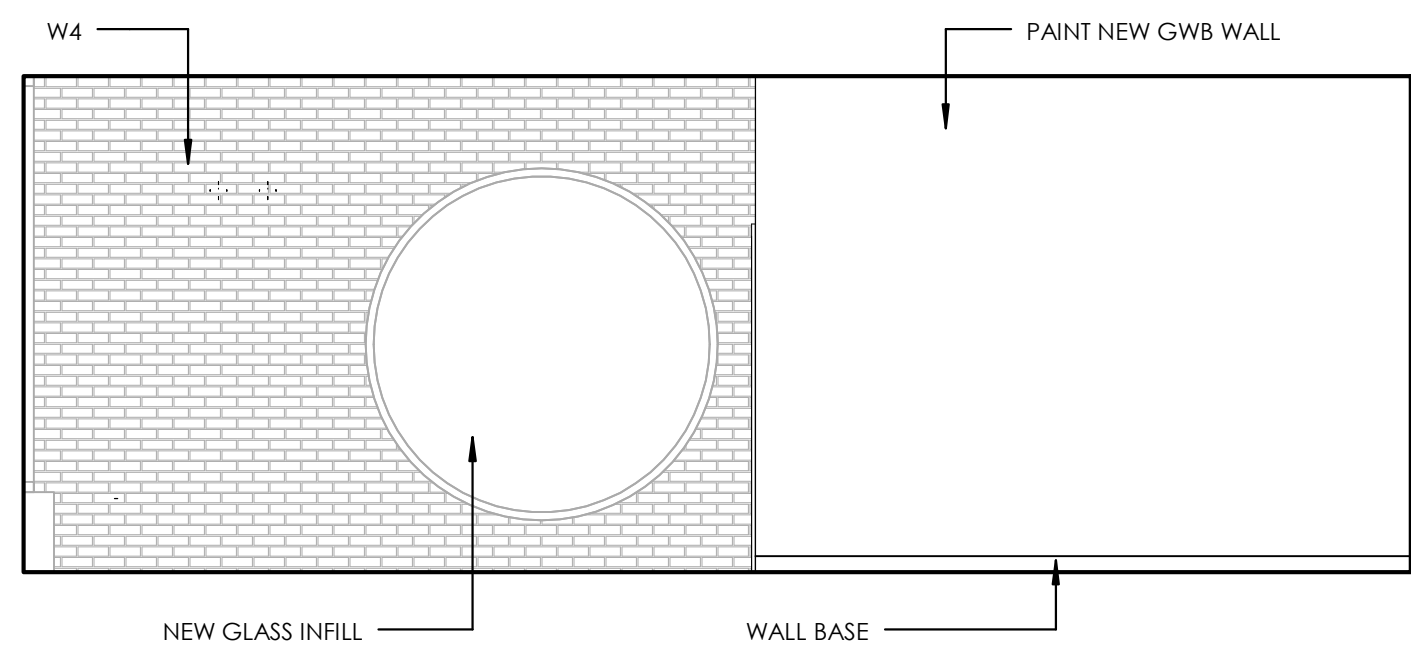

4 LOWER LOUNGE 3

1/4" = 1'-0"

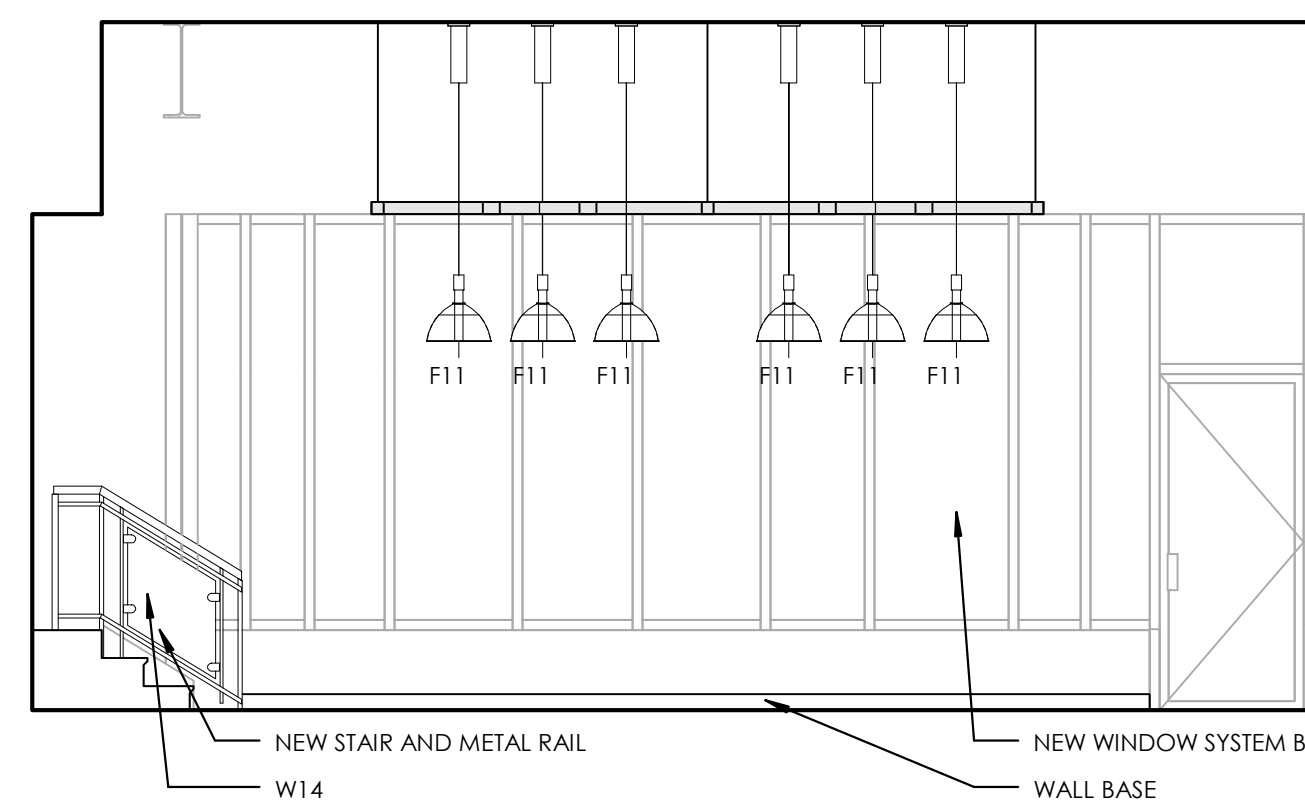

5 LOWER LOUNGE BOOTH

1/4" = 1'-0"

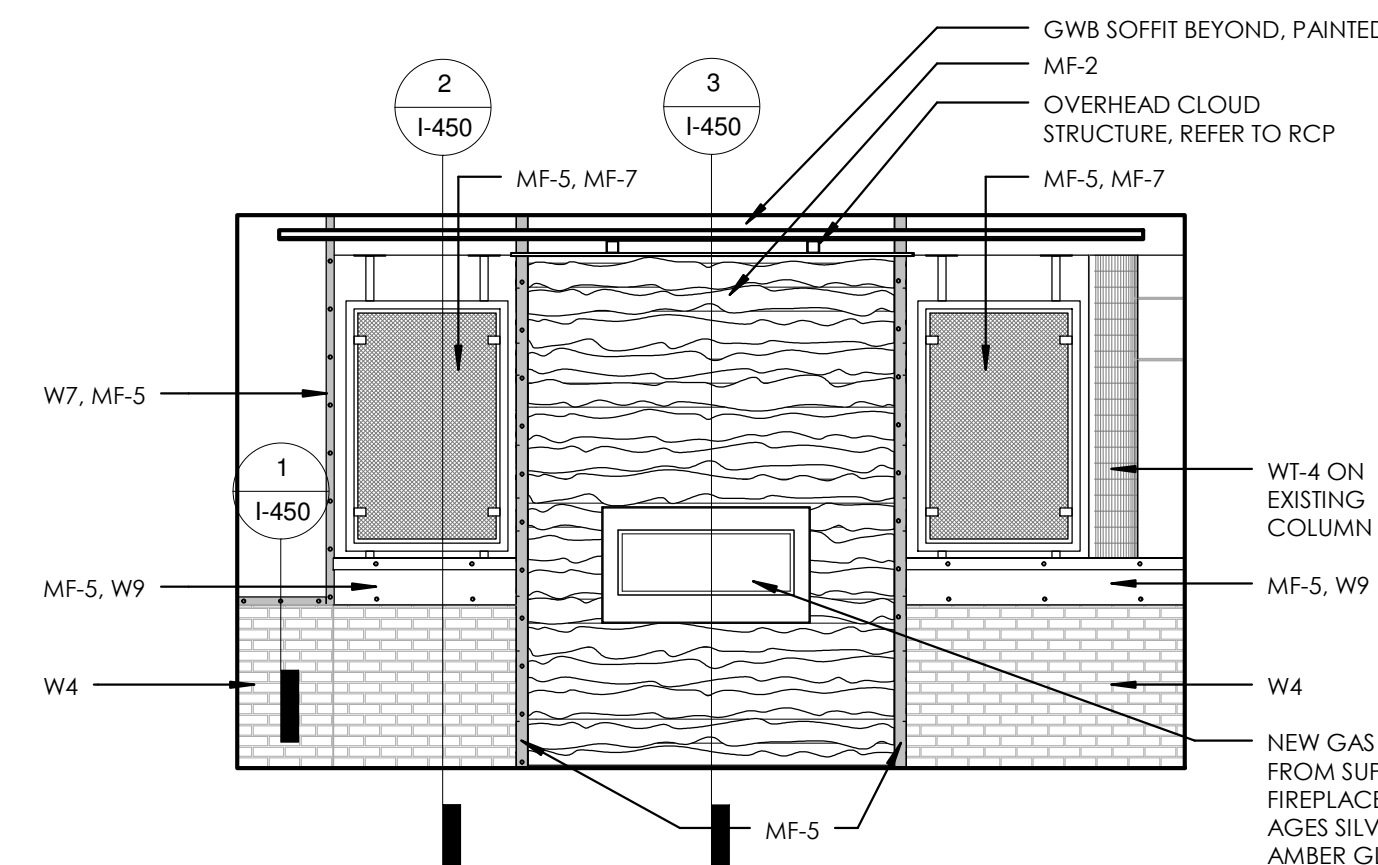

6 LOWER LOUNGE FIRE PLACE

1/4" = 1'-0"

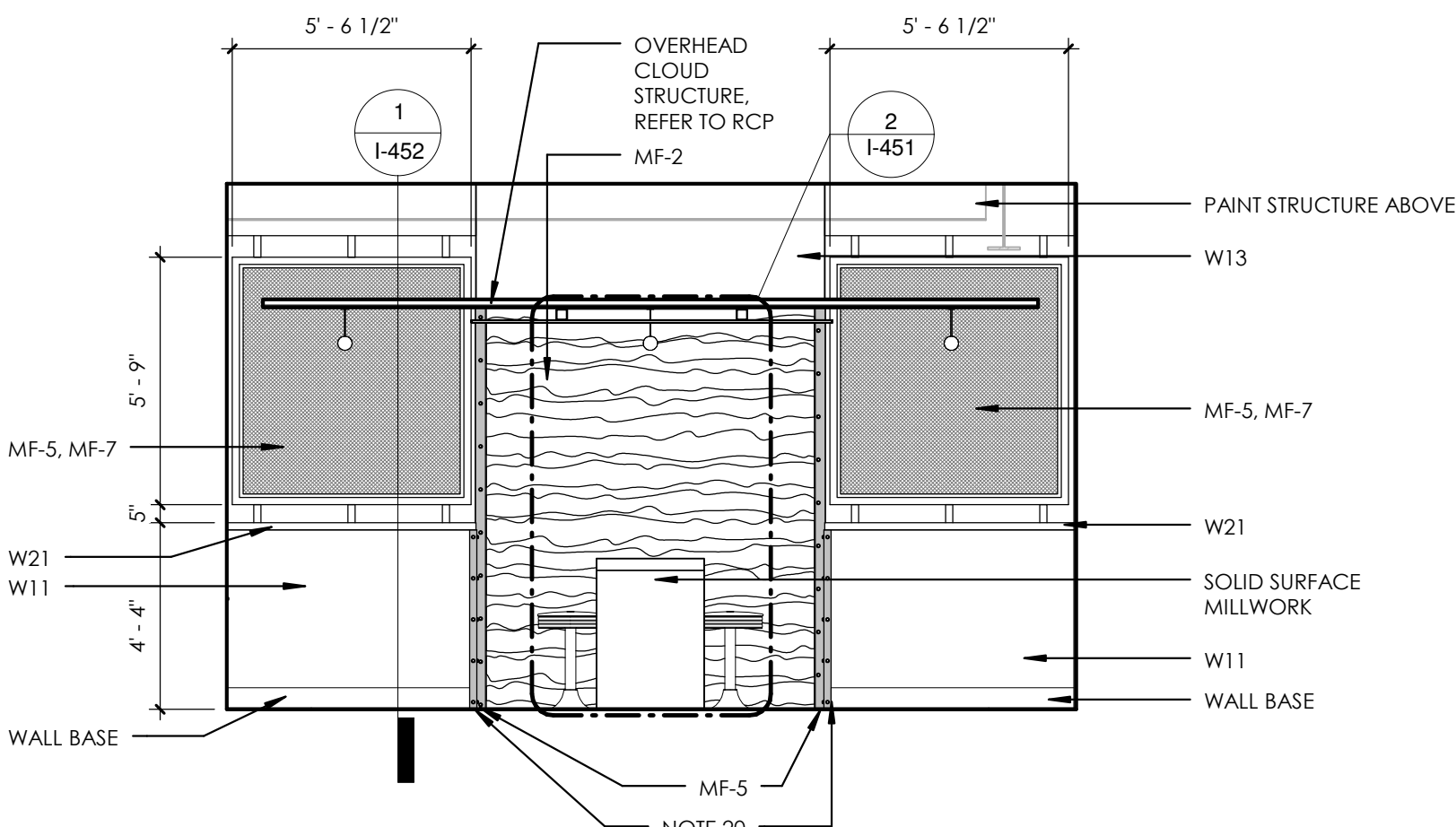

7 UPPER LOUNGE 1

1/4" = 1'-0"

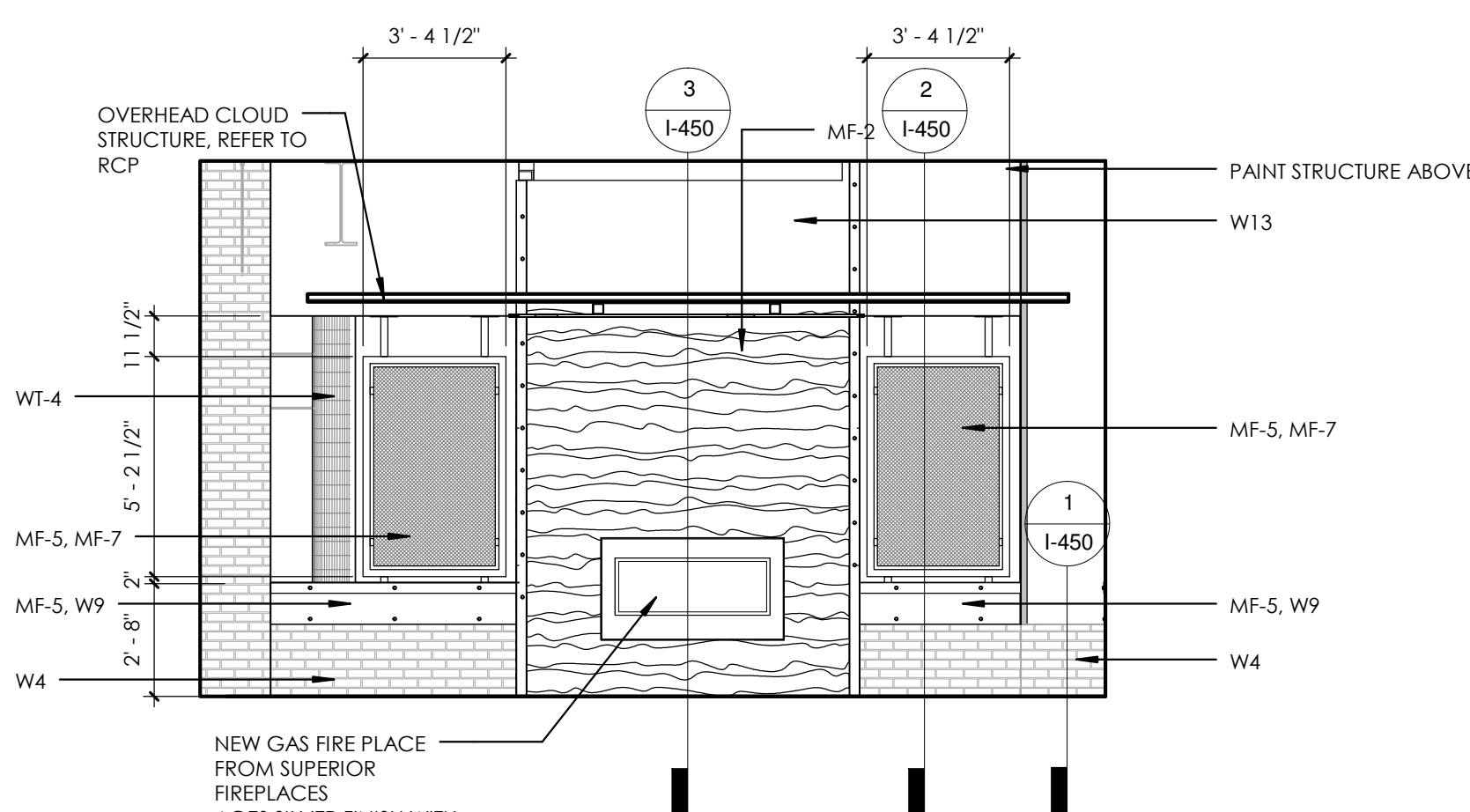

8 UPPER LOUNGE 3

1/4" = 1'-0"

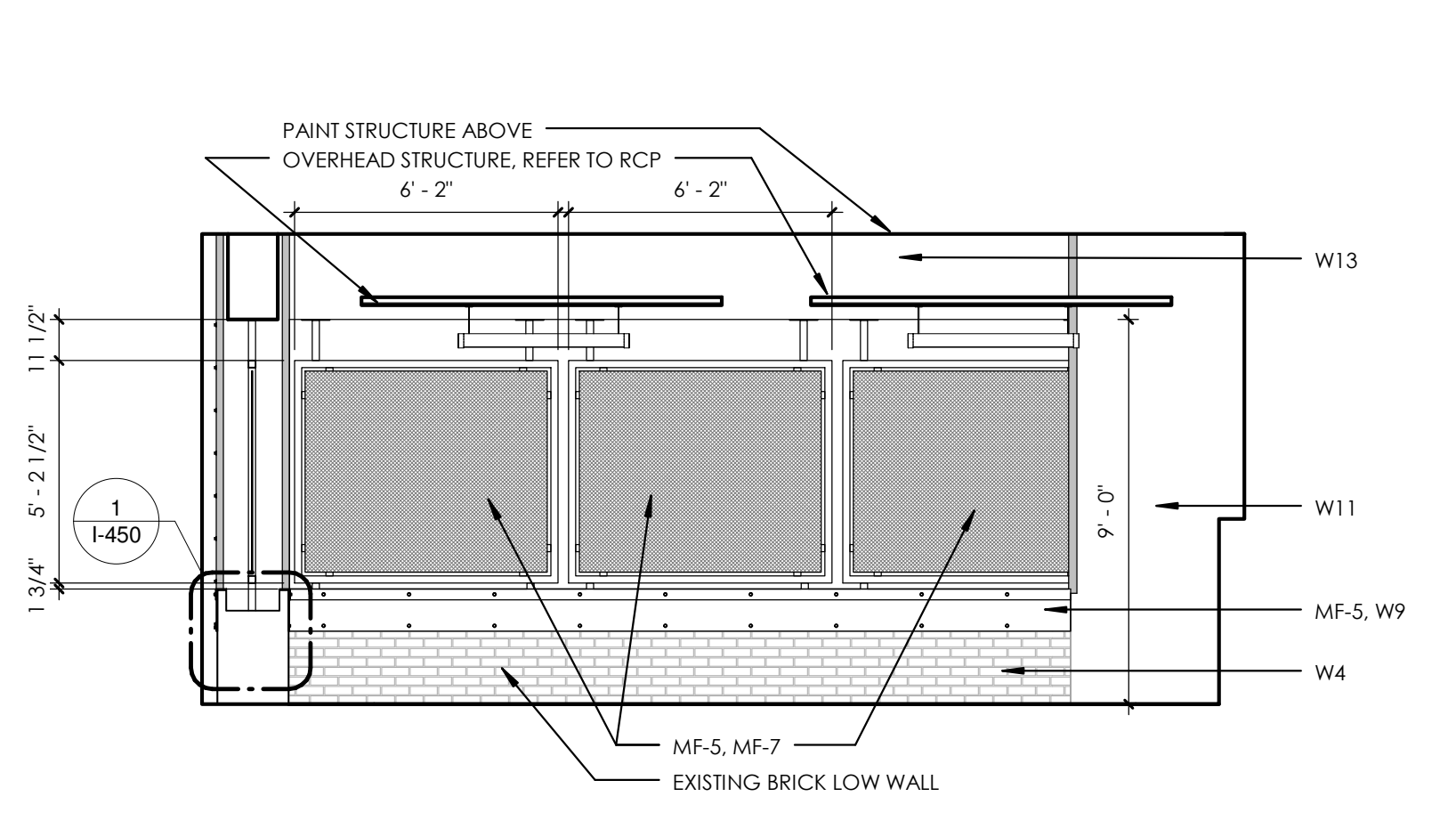

9 UPPER LOUNGE 4

1/4" = 1'-0"

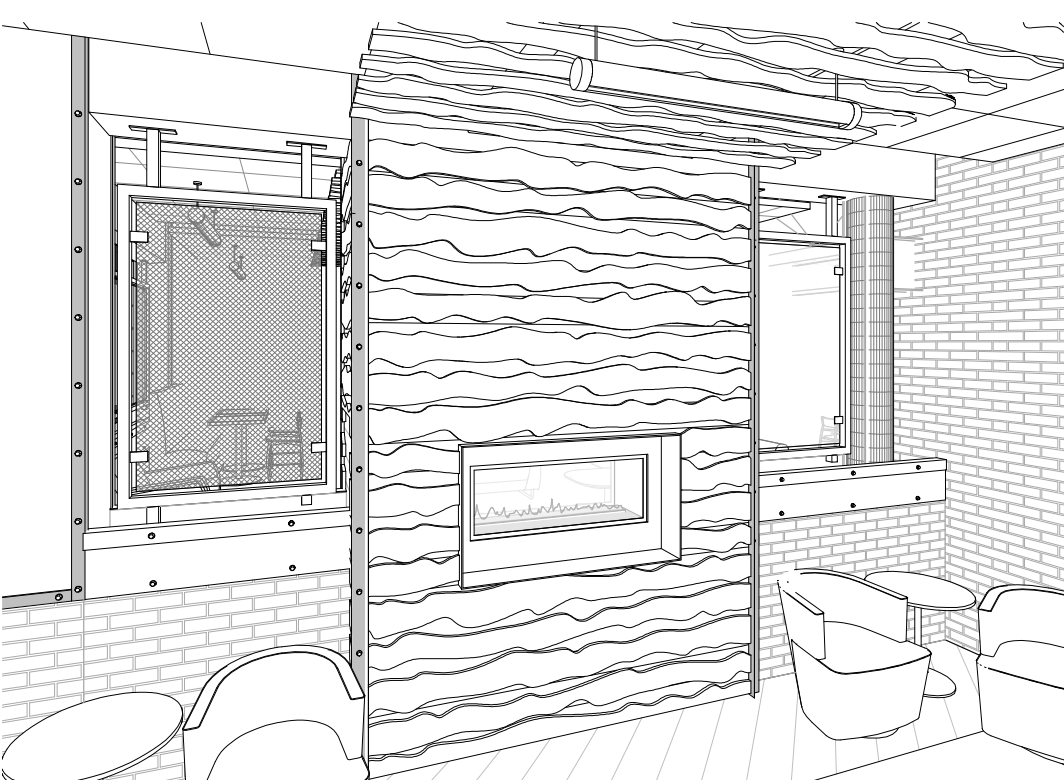

10 LOWER LOUNGE



11 LOWER LOUNGE 2

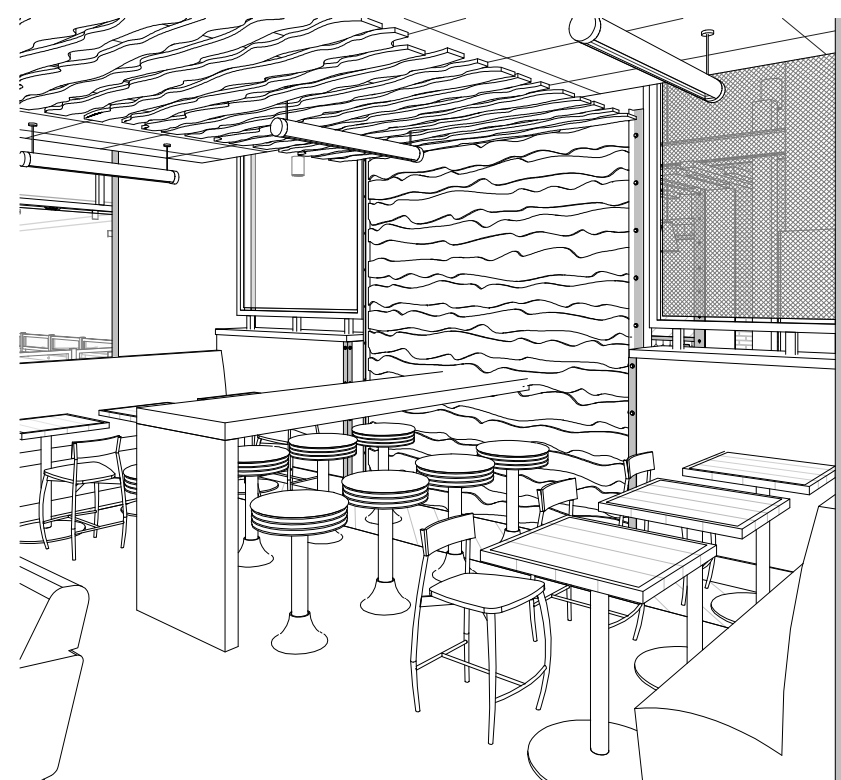

12 UPPER LOUNGE 1

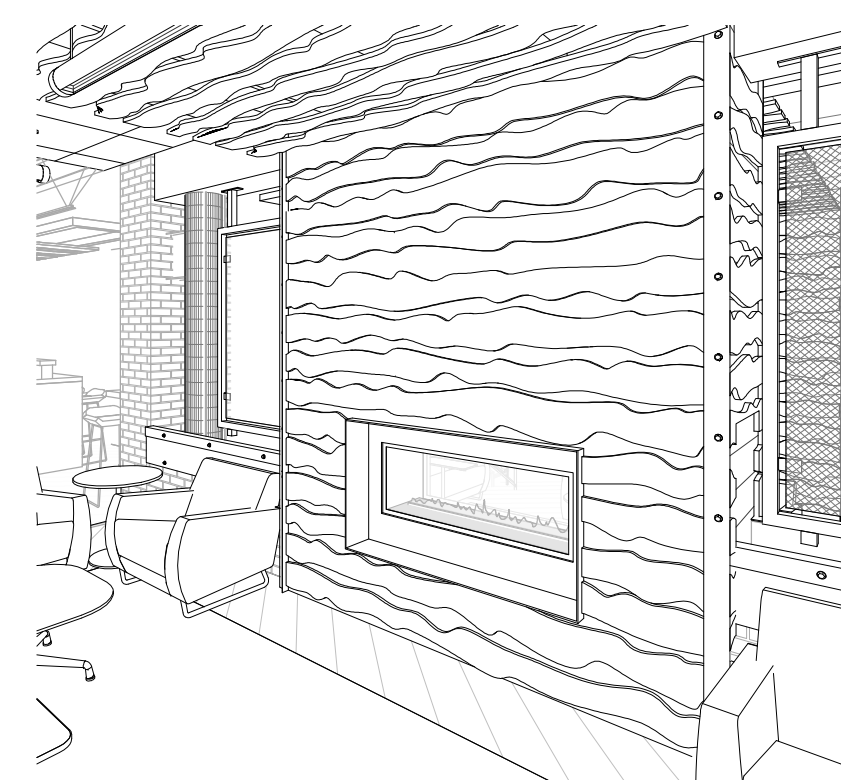

13 UPPER LOUNGE 2

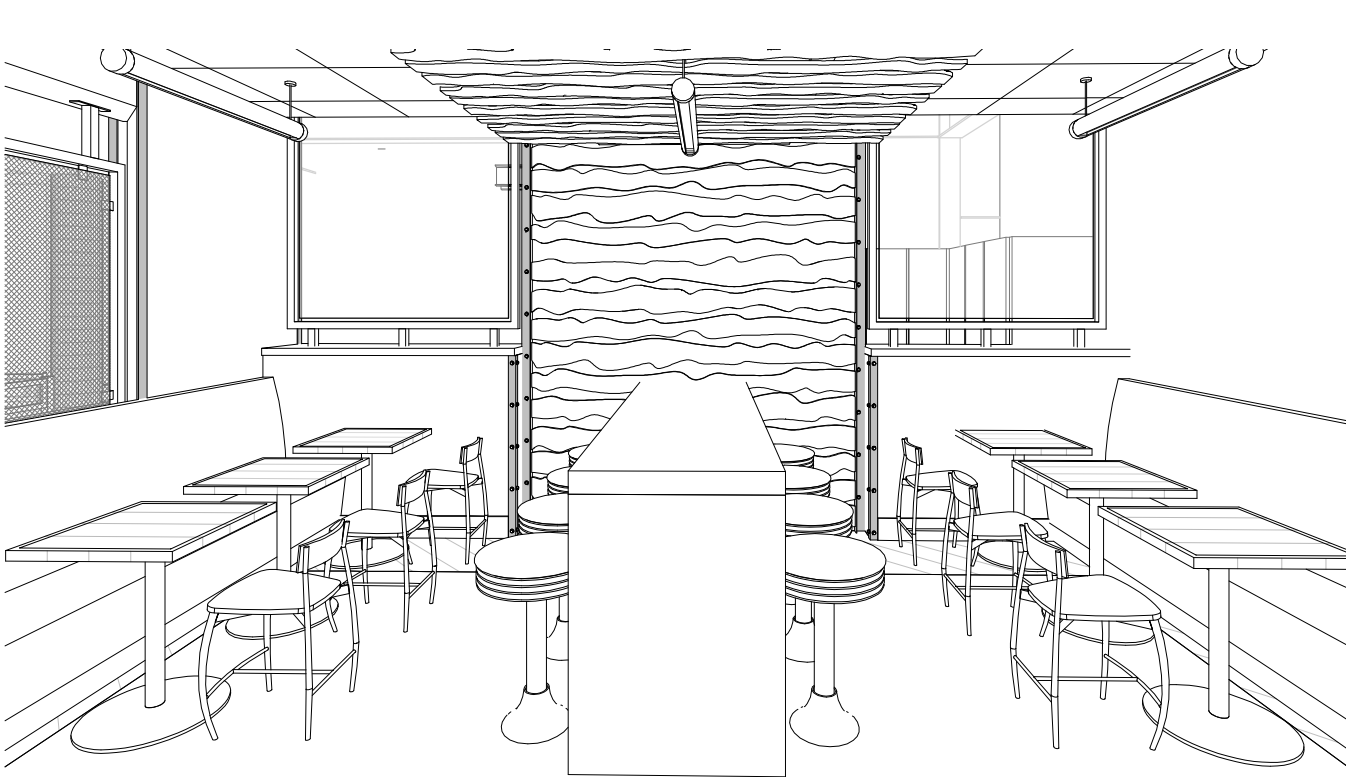

14 UPPER LOUNGE 3

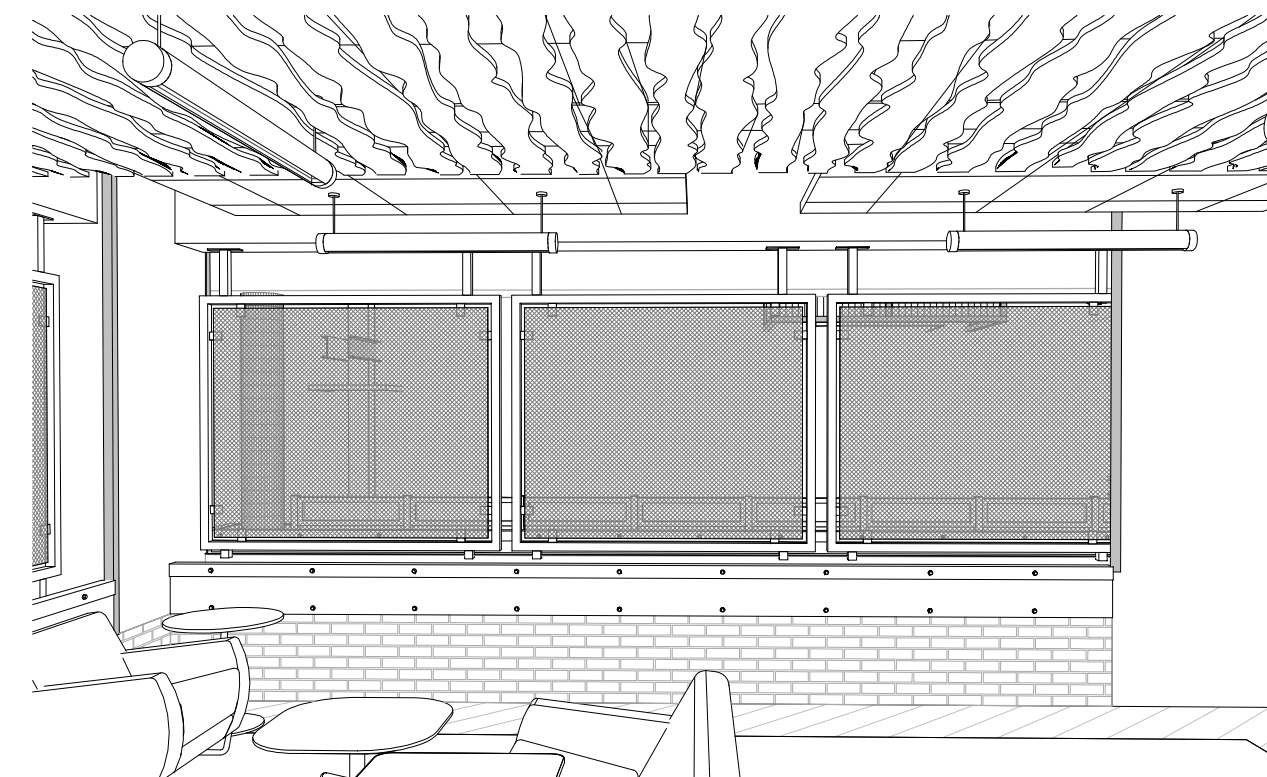

15 UPPER LOUNGE 4

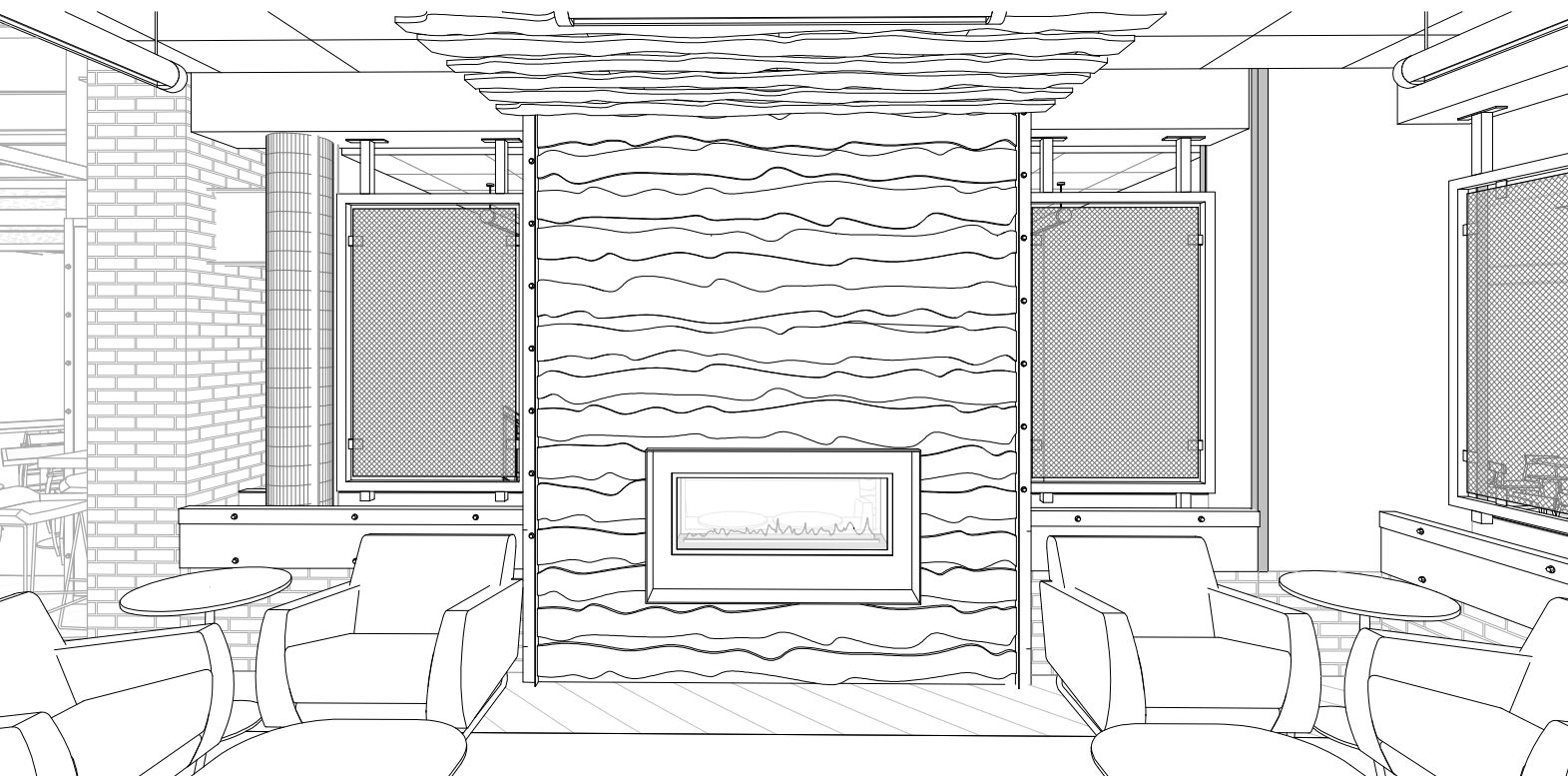

16 UPPER LOUNGE 5

WALL FINISHES

GENERAL NOTES

- PROVIDE APPROPRIATE CONTROL JOINTS TO FOR ALL WALL TILE.
- REFER TO THE TCNA HANDBOOK FOR TILE INSTALLATION METHODS.
- ALL GWB SURFACES TO HAVE PAINTED FINISH, AS SPECIFIED.
- PROVIDE SCHLUTER CORNER GUARD PROTECTION AT ALL WALL TILE CORNERS.
- REFER TO INTERIOR ELEVATIONS FOR ADDITIONAL INFORMATION ON STONE AND TILE.
- PAINT ALL EXPOSED CONDUIT ON WALLS. COLOR TO BE SELECTED.
- FOR SIGNAGE INFORMATION REFER TO SHEET I-440.

WALL FINISH KEYED NOTES

- TERMINATE WT-1 BRICK TILE WITH SCHLUTER STRIP AT THE JOINT WHERE EXISTING TILE STOPS.
- PROVIDE WATERPROOFING BEHIND WALL FINISH. WRAP WATERPROOFING HIGHBAND FROM FLOOR TO WALL UP TO 12".
- PROVIDE APPROPRIATE SCHLUTER EXTRUDED METAL TILE EDGE DETAILS. CLEAR ALUMINUM.
- EXISTING BRICK TO REMAIN - NO PAINT OR ADDITIONAL WALL FINISH.
- TERMINATE ALL WALL TILE WITH SCHLUTER METAL TOP CAP. CONTINUE WT-1 TILE FROM EXISTING WALL INTO WORK AREA. REMOVE CUT TILES AND REPLACE WITH NEW FULL TILES AS REQUIRED TO BLEND IN PATTERN.
- PROVIDE 2" STEEL ANGLE AS CORNER GUARD WITH 2" STEEL FLAT STOCK AS BASE AND 2" STEEL FLAT STOCK @ 8'-0" SECURED WITH BOLTS AND WASHERS TO STUDS.
- EXISTING WALL TILE TO REMAIN.
- WOOD PLANTER BOX TO REMAIN AND BE RECOVERED WITH STEEL PLATE. REFER TO DETAILS.
- PROVIDE FULL HEIGHT STEEL FLAT STOCK EDGE. REFER TO DETAIL.
- PROVIDE NEW GWB WALLS. PREP AND PAINT. COLOR TO BE DETERMINED.
- EXISTING WALLS. PREP AND PAINT. COLOR TO BE DETERMINED.
- PAIN WALLS ABOVE TO EXISTING CEILING.
- PAINT NEW STAIR RAILING I-OP-HD. REFER TO SPECIFICATION SECTION 09 9000 PAINTING FOR ADDITIONAL INFORMATION. COLORS TO BE SELECTED.
- NEW WALL TILE OVER EXISTING CMU WALL.
- PROVIDE STEEL C-CHANNEL DETAILS AT BOOTH ENDS. WITH IN CHANNEL WELD-2 CUSTOM HOOKS BENT FROM 8" BOLTS. 1/8" AFF AND 1/8" AFF.
- PAIN COLUMNS WITHIN STEEL FRAME AN ACCENT COLOR TO BE SELECTED. PAIN COLUMNS ABOVE STEEL TO MATCH CEILING COLOR.
- GWB CEILING CLOUD. PAINT I-OP. COLORS TO BE SELECTED.
- EXISTING DOOR AND FRAME TO REMAIN. BUT SCHLUTER STRIP SNUGLY AGAINST FRAME AND PROVIDE CLEAN GROUT EDGE.
- PAINT EXISTING DOOR AND FRAME I-OP-MD-DT. COLORS TO BE SELECTED.
- PROVIDE SILD SURFACE SILL/WALL CAP.

INTERIOR PAINT INFORMATION

REFER TO SPECIFICATION SECTION 09 9000 PAINTING AND COATING FOR ADDITIONAL INFORMATION.

- >TYPE I-OP-**
ALL INTERIOR SURFACES INDICATED TO BE PAINTED. EGGSHELL FINISH. COLORS TO BE SELECTED.
- >TYPE I-OP-MD-DT-**
MEDIUM DUTY DOOR/TRIM. SEMI-GLOSS. COLORS TO BE SELECTED.
- >TYPE I-OP-HD-**
HEAVY DUTY VERTICAL AND OVERHEAD EPOXY GLOSS. COLORS TO BE SELECTED.
- >TYPE I-OP-DF-**
DRY-FALL. FLAT. COLORS TO BE SELECTED.
- >TYPE I-TR-W-**
TRANSPARENT FINISH ON WOOD.

WALL FINISH INFORMATION

- >WF-1:** RECLAIMED THIN WOOD MANUFACTURER: STIKWOOD. STYLE: RECLAIMED. COLOR: MULTIPLE COLORS. TO BE SELECTED. FINISH WITH 3 COATS I-TR-W. PRODUCT MUST BE ORDERED WITH CLASS A FIRE RATED TREATMENT OR TREATED AS SUCH ON SITE. SPECIFICATION SECTION: 06 421.6 WOOD VENEER PANELING.
- >WF-2:** "LIVE EDGE" WOOD MANUFACTURER: MILLWORK. STYLE: TO MATCH EXISTING TREATMENT IN RETAIL SEATING AREA. COLOR: OAK VENEER OVER FIRE RATED PLYWOOD. CLEAR COAT FINISH WITH 3 COATS I-TR-W.
- >WF-3:** VINYL WALLCOVERING MANUFACTURER: WOLF GORDON. IMAGE AND SUBSTRATE TO BE SELECTED.

WALL TILE INFORMATION

- REFER TO SPECIFICATION SECTION 09 3000 TILING
- >WT-1:** MANUFACTURER: SENECA BRICK. STYLE: THIN BRICK TILE. SIZE: 2" x 8". BRICK. COLOR: GLACIER BLEND. GROUT: MAPEI OPTICOLOR OR SIMILAR. CHARCOAL.
 - >WT-2:** MANUFACTURER: FIRECLAY TILE. STYLE: KITE. SIZE: 7-1/2" x 5-1/2". COLOR: SEVERAL COLORS TO BE SELECTED. GROUT: 1/8" GROUT JOINTS IN MAPEI OPTICOLOR OR SIMILAR. COLOR TO BE SELECTED.
 - >WT-3:** MANUFACTURER: SUSAN JABLON MOSAICS. STYLE: RECYCLED. SIZE: 3/4" x 3/4". COLOR: WHITE. GROUT: MAPEI OPTICOLOR OR SIMILAR. CHARCOAL.
 - >WT-4:** MANUFACTURER: NEMO TILE. STYLE: RAZOR. SIZE: 1/2" x 4". COLOR: WHITE STAINLESS. GROUT: MAPEI OPTICOLOR OR SIMILAR. COLOR TO BE SELECTED.
 - >WT-5:** MANUFACTURER: CROSSVILLE TILE. STYLE: NOW. SIZE: 3" x 12". COLOR: LEAD. GROUT: MAPEI OPTICOLOR OR SIMILAR. CHARCOAL.
 - >WT-6:** MANUFACTURER: CROSSVILLE TILE. STYLE: NOW. SIZE: 3" x 12". COLOR: LEAD. GROUT: MAPEI OPTICOLOR OR SIMILAR. CHARCOAL.
 - >WT-7:** MANUFACTURER: FIRECLAY TILE. STYLE: PICKET. SIZE: 10-1/4" x 3-3/4". COLOR: TO BE SELECTED. GROUT: MAPEI OPTICOLOR OR SIMILAR.
 - >WT-8, WT-9, WT-10:** REFER TO TOILET ROOM SHEET. REFER TO INTERIOR ELEVATIONS FOR MORE INFORMATION.

INTERIOR ELEVATIONS

GENERAL NOTES

- REFER TO SPECIFICATIONS 06 4100 ARCHITECTURAL MILLWORK AND 05 7000 ORNAMENTAL METAL FOR ADDITIONAL INFORMATION.
- REFER TO SPECIFICATION SECTION 12 3600 COUNTERTOPS FOR ADDITIONAL INFORMATION.
- ALL MILLWORK AND CABINETS SCOPE SHALL BE CONSTRUCTED AND INSTALLED PER AWWI CUSTOM GRADE STANDARDS.
- NO MDF OR PARTICLE BOARD SUBSTRATES WILL BE ACCEPTABLE. 3/4" PLYWOOD ONLY.
- ALL EXPOSED SURFACES SHALL BE THE FINISH AS NOTED ON ELEVATIONS.
- ALL SEMI-EXPOSED SURFACES SHALL BE BLACK PLASTIC LAMINATE.
- INTERIOR FACE OF DIE WALLS TO BE FACED WITH BLACK FRP.
- SEAL ALL EXPOSED PLYWOOD EDGES AND MAINTAIN MINIMUM 1/4" GAP FROM FLOOR TO PREVENT WICKING OF WATER.
- ALL SNEEZE GUARDS/ FOOD SHIELDS SHOWN SHOULD BE INCLUDED WITHIN THE MILLWORK CONTRACTORS SCOPE OF WORK.
- ANY SIGNAGE & MENU FRAMES SHOULD BE INCLUDED WITHIN THE MILLWORK'S SCOPE OF WORK.
- CONTRACTOR TO COORDINATE WITH EQUIPMENT PROVIDER FOR INSTALLATION AND TESTING OF ALL EQUIPMENT.
- CONTRACTOR IS REQUIRED TO SET EQUIPMENT IN PLACE. THIS INCLUDES, BUT IS NOT LIMITED TO, ALL OWNER SUPPLIED "EXISTING" EQUIPMENT. CONTRACTOR TO VERIFY EQUIPMENT DATA AS PROVIDED IN ELECTRICAL & PLUMBING DRAWINGS TO MINIMIZE SLAB CORING POSSIBLE. CONTRACTOR IS RESPONSIBLE FOR PLUMBING & ELECTRICAL FEEDS TO EQUIPMENT.
- PROVIDE PLAIN FACED VERTICAL APRON TO CONCEAL ALL DROP IN EQUIPMENT AND SINKS. MOUNT ALL EQUIPMENT CONTROLS TO CABINET FRAME AT APRON. SEE DETAILS. COORDINATE LOCATIONS WITH EQUIPMENT.
- INSIDE VERTICAL MILLWORK SURFACES ADJACENT TO COOKING EQUIPMENT SHALL BE FINISHED w/ 20GA. TYPE 304 #4 MILL FINISH STAINLESS STEEL PANELS. FASTENED TO PLYWOOD BACKER. ALL JOINTS REQUIRE BATTEN STRIPS.
- CONTRACTOR TO PROVIDE ENGINEERED SHOP DRAWINGS INCLUDING PLAN LAYOUT DETAILS & SPECIFICATIONS FOR ALL STRUCTURAL CONNECTIONS TO EXISTING BASE BUILDING STRUCTURE FOR ARCHITECTS REVIEW & APPROVAL. ITEMS SHALL INCLUDE BUT NOT LIMITED TO WALL BRACKET MOUNTING DETAILS, PICKPOINT CONNECTIONS FOR SUSPENDED CEILING ELEMENTS, BEAM CLAMP, UNISTRUT AND THREADED ROD DETAILS FOR EXHAUST HOODS & OTHER SUSPENDED DESIGN ELEMENTS.
- ALL EXPOSED BOLT & NUT CONNECTIONS ARE BOTH FUNCTIONAL AND DECORATIVE. PAINT ALL FASTENERS TO MATCH.
- CALCULATE LOAD WEIGHT OF SUSPENDED OBJECTS TO DETERMINE THE REQUIRED QUANTITY OF PICK POINT LOCATIONS.
- PROVIDE STAINLESS STEEL SUPPORT LEGS EVERY 4'-0" OR AS REQUIRED TO AVOID DEFLECTION AND CRACKING OF COUNTER SURFACE. SECURELY PIN LEG TO THE FLOOR AND SEAL WITH SILICONE TO MAINTAIN WATERPROOFING BELOW TILE. COORDINATE LOCATIONS SO AS NOT TO INTERFERE WITH EQUIPMENT.
- ALL EQUIPMENT MUST BE REVIEWED FOR HEIGHT SO AS NOT TO INTERFERE WITH COUNTER HEIGHTS. ARCHITECT RESERVES THE RIGHT TO CHANGE FOOT OR CASTER SELECTION DURING SUBMITTAL TO KEEP HEIGHTS FORM INTERFERING WITH COUNTERTOP.
- ALL CABINET DOOR HINGES TO BE CONTINUOUS PIANO HINGES.
- PROVIDE REINFORCEMENT TO COUNTERTOP EDGE OVER LONG SPANS WHERE CUT OUTS FOR EQUIPMENT EXIST.
- ALL STRUCTURAL HANGING ELEMENTS SHOULD BE RATED FOR STRENGTH AND REVIEW IN SHOP DRAWINGS BY STRUCTURAL ENGINEER.
- ALL CUT OUTS FOR COUNTERTOP TOP WELLS MUST HAVE ROUNDED CORNERS PER MANUFACTURER'S INSTRUCTION. CONTRACTOR TO VERIFY EQUIPMENT DATA AS PROVIDED IN ELECTRICAL & PLUMBING DRAWINGS TO MINIMIZE SLAB CORING, IF POSSIBLE.
- PROVIDE HEAVY-DUTY REINFORCED CABINETS/ MILLWORK STRUCTURE LOCATED UNDER REVERAGE DISPENSER TOP THROUGH OUT PROJECT. PROVIDE PLAIN FACED VERTICAL APRONS TO CONCEAL ALL DROP IN EQUIPMENT. SEE DETAILS. MOUNT ALL EQUIPMENT CONTROLS TO CABINET FRAME AT APRON. SEE DETAILS.

KEYED NOTES

- GWB SOFFIT. REFER TO RCP FOR INFORMATION.
- LINE OF CEILING. REFER TO RCP FOR INFORMATION.
- HEAT LAMP TO BE HUNG CENTERED TO EQUIPMENT BELOW. VERIFY WITH PLACEMENT OF EQUIPMENT PRIOR TO INSTALLATION.
- EXISTING SNEEZE GUARDS. REPAINT AND REPLACE HARDWARE AS REQUIRED.
- SOLID SURFACE COUNTERTOP WITH MINIMUM 2 LAYERS OF 3/4" PLYWOOD SUBSTRATE ON ALL COUNTERS. REFER TO SECTION FOR EDGE THICKNESS.
- PROVIDE ADEQUATE BLOCKING AS REQUIRED.
- SEAL & WATERPROOF ALL COUNTERTOP PENETRATIONS.
- SILICONE @ ALL COUNTER TO VERTICAL SURFACE JOINTS.
- PROVIDE COUNTER TOP CORE CUT OUT & GROMMET COVER FOR ALL REQUIRED COUNTERTOP KITCHEN EQUIPMENT POWER CORDS (TYPICAL).
- PROVIDE HEAT PROOFING AT ALL HOT & COLD EQUIPMENT WITHIN COUNTER SURFACE. REFER TO DETAIL.
- 3/4" PLYWOOD DIEWALL CONSTRUCTION (NO PARTICLEBOARD OR MDF). TYPICAL UNLESS OTHERWISE NOTED.
- UTILITY CHASE IN MILLWORK WITH REMOVABLE PANEL FOR ACCESS.
- TILE BASE. REFER TO FLOOR FINISH PLAN FOR TILE TYPE.
- PROVIDE 1/4" GAP BETWEEN FLOOR FINISH AND VERTICAL PLYWOOD CONSTRUCTION. FILL WITH CONTINUOUS SILICONE BEAD TO SEAL JOINT AT PLYWOOD TO FLOOR (TYPICAL).
- PROVIDE PRESSURE TREATED 3/4" PLYWOOD SHOE SECURED TO FLOOR (TYPICAL).
- PROVIDE 4" HIGH SOLID SURFACE BACKSPLASH.
- BLACK PLASTIC LAMINATE ON ALL EXPOSED INTERIOR MILLWORK SURFACES (TYPICAL UNLESS OTHERWISE NOTED).
- 2x SOLID WOOD SHELF. SPECIES & FINISH TO BE SELECTED BY ARCHITECT.
- 1/8" THICK STEEL FLAT STOCK TRIM SECURED WITH BOLT AND WASHER DETAIL. FINISH TO BE SELECTED BY ARCHITECT.
- STEEL ANGLE CORNER GUARD SECURED WITH BOLT AND WASHER DETAIL. FINISH TO BE SELECTED BY ARCHITECT.
- POS. PROVIDED BY OTHERS.
- VERTICAL STEEL TUBE SUPPORT. FINISH AS INDICATED.
- PROVIDE 1/4" THICK SMOOTH MASONITE BACKER BOARD FOR VINYL GRAPHIC.
- 2x2 STEEL FRAME WITH CLIPS TO HOLD BACKER BOARD. WELDED AND GROUND CORNERS. FINISH AS INDICATED AND SECURE TO WALL WITH 2 CLIPS. PROVIDE BLOCKING WITHIN WALL WHERE POSSIBLE.
- SCRIBE ALL COUNTERS TIGHT TO FIT AND SILICONE GAPS CLEANLY.

MILLWORK FINISH INFORMATION

- >MF-1:** VERTICAL 1x MAPLE BOARDS ON 3/4" PLASTIC LAMINATED FINISHED PLYWOOD. 1" VERTICAL GAP BETWEEN BOARDS. (31 SIZES: 1x2, 1x4, 1x6, 1x8, 1x10, 1x12, 1x14, 1x16, 1x18, 1x20, 1x24, 1x30, 1x36, 1x42, 1x48, 1x60, 1x72, 1x96, 1x120, 1x144, 1x168, 1x192, 1x216, 1x240, 1x270, 1x300, 1x324, 1x360, 1x396, 1x432, 1x480, 1x504, 1x540, 1x576, 1x600, 1x648, 1x672, 1x720, 1x756, 1x792, 1x840, 1x864, 1x900, 1x936, 1x960, 1x972, 1x1008, 1x1044, 1x1080, 1x1116, 1x1152, 1x1188, 1x1224, 1x1260, 1x1296, 1x1332, 1x1368, 1x1404, 1x1440, 1x1476, 1x1512, 1x1548, 1x1584, 1x1620, 1x1656, 1x1692, 1x1728, 1x1764, 1x1800, 1x1836, 1x1872, 1x1908, 1x1944, 1x1980, 1x2016, 1x2052, 1x2088, 1x2124, 1x2160, 1x2196, 1x2232, 1x2268, 1x2304, 1x2340, 1x2376, 1x2412, 1x2448, 1x2484, 1x2520, 1x2556, 1x2592, 1x2628, 1x2664, 1x2700, 1x2736, 1x2772, 1x2808, 1x2844, 1x2880, 1x2916, 1x2952, 1x2988, 1x3024, 1x3060, 1x3096, 1x3132, 1x3168, 1x3204, 1x3240, 1x3276, 1x3312, 1x3348, 1x3384, 1x3420, 1x3456, 1x3492, 1x3528, 1x3564, 1x3600, 1x3636, 1x3672, 1x3708, 1x3744, 1x3780, 1x3816, 1x3852, 1x3888, 1x3924, 1x3960, 1x3996, 1x4032, 1x4068, 1x4104, 1x4140, 1x4176, 1x4212, 1x4248, 1x4284, 1x4320, 1x4356, 1x4392, 1x4428, 1x4464, 1x4500, 1x4536, 1x4572, 1x4608, 1x4644, 1x4680, 1x4716, 1x4752, 1x4788, 1x4824, 1x4860, 1x4896, 1x4932, 1x4968, 1x5004, 1x5040, 1x5076, 1x5112, 1x5148, 1x5184, 1x5220, 1x5256, 1x5292, 1x5328, 1x5364, 1x5400, 1x5436, 1x5472, 1x5508, 1x5544, 1x5580, 1x5616, 1x5652, 1x5688, 1x5724, 1x5760, 1x5796, 1x5832, 1x5868, 1x5904, 1x5940, 1x5976, 1x6012, 1x6048, 1x6084, 1x6120, 1x6156, 1x6192, 1x6228, 1x6264, 1x6300, 1x6336, 1x6372, 1x6408, 1x6444, 1x6480, 1x6516, 1x6552, 1x6588, 1x6624, 1x6660, 1x6696, 1x6732, 1x6768, 1x6804, 1x6840, 1x6876, 1x6912, 1x6948, 1x6984, 1x7020, 1x7056, 1x7092, 1x7128, 1x7164, 1x7200, 1x7236, 1x7272, 1x7308, 1x7344, 1x7380, 1x7416, 1x7452, 1x7488, 1x7524, 1x7560, 1x7596, 1x7632, 1x7668, 1x7704, 1x7740, 1x7776, 1x7812, 1x7848, 1x7884, 1x7920, 1x7956, 1x7992, 1x8028, 1x8064, 1x8100, 1x8136, 1x8172, 1x8208, 1x8244, 1x8280, 1x8316, 1x8352, 1x8388, 1x8424, 1x8460, 1x8496, 1x8532, 1x8568, 1x8604, 1x8640, 1x8676, 1x8712, 1x8748, 1x8784, 1x8820, 1x8856, 1x8892, 1x8928, 1x8964, 1x9000, 1x9036, 1x9072, 1x9108, 1x9144, 1x9180, 1x9216, 1x9252, 1x9288, 1x9324, 1x9360, 1x9396, 1x9432, 1x9468, 1x9504, 1x9540, 1x9576, 1x9612, 1x9648, 1x9684, 1x9720, 1x9756, 1x9792, 1x9828, 1x9864, 1x9900, 1x9936, 1x9972, 1x10008, 1x10044, 1x10080, 1x10116, 1x10152, 1x10188, 1x10224, 1x10260, 1x10296, 1x10332, 1x10368, 1x10404, 1x10440, 1x10476, 1x10512, 1x10548, 1x10584, 1x10620, 1x10656, 1x10692, 1x10728, 1x10764, 1x10800, 1x10836, 1x10872, 1x10908, 1x10944, 1x10980, 1x11016, 1x11052, 1x11088, 1x11124, 1x11160, 1x11196, 1x11232, 1x11268, 1x11304, 1x11340, 1x11376, 1x11412, 1x11448, 1x11484, 1x11520, 1x11556, 1x11592, 1x11628, 1x11664, 1x11700, 1x11736, 1x11772, 1x11808, 1x11844, 1x11880, 1x11916, 1x11952, 1x11988, 1x12024, 1x12060, 1x12096, 1x12132, 1x12168, 1x12204, 1x12240, 1x12276, 1x12312, 1x12348, 1x12384, 1x12420, 1x12456, 1x12492, 1x12528, 1x12564, 1x12600, 1x12636, 1x12672, 1x12708, 1x12744, 1x12780, 1x12816, 1x12852, 1x12888, 1x12924, 1x12960, 1x12996, 1x13032, 1x13068, 1x13104, 1x13140, 1x13176, 1x13212, 1x13248, 1x13284, 1x13320, 1x13356, 1x13392, 1x13428, 1x13464, 1x13500, 1x13536, 1x13572, 1x13608, 1x13644, 1x13680, 1x13716, 1x13752, 1x13788, 1x13824, 1x13860, 1x13896, 1x13932, 1x13968, 1x14004, 1x14040, 1x14076, 1x14112, 1x14148, 1x14184, 1x14220, 1x14256, 1x14292, 1x14328, 1x14364, 1x14400, 1x14436, 1x14472, 1x14508, 1x14544, 1x14580, 1x14616, 1x14652, 1x14688, 1x14724, 1x14760, 1x14796, 1x14832, 1x14868, 1x14904, 1x14940, 1x14976, 1x15012, 1x15048, 1x15084, 1x15120, 1x15156, 1x15192, 1x15228, 1x15264, 1x15300, 1x15336, 1x15372, 1x15408, 1x15444, 1x15480, 1x15516, 1x15552, 1x15588, 1x15624, 1x15660, 1x15696, 1x15732, 1x15768, 1x15804, 1x15840, 1x15876, 1x15912, 1x15948, 1x15984, 1x16020, 1x16056, 1x16092, 1x16128, 1x16164, 1x16200, 1x16236, 1x16272, 1x16308, 1x16344, 1x16380, 1x16416, 1x16452, 1x16488, 1x16524, 1x16560, 1x16596, 1x16632, 1x16668, 1x16704, 1x16740, 1x16776, 1x16812, 1x16848, 1x16884, 1x16920, 1x16956, 1x16992, 1x17028, 1x17064, 1x17100, 1x17136, 1x17172, 1x17208, 1x17244, 1x17280, 1x17316, 1x17352, 1x17388, 1x17424, 1x17460, 1x17496, 1x17532, 1x17568, 1x17604, 1x17640, 1x17676, 1x17712, 1x17748, 1x17784, 1x17820, 1x17856, 1x17892, 1x17928, 1x17964, 1x18000, 1x18036, 1x18072, 1x18108, 1x18144, 1x18180, 1x18216, 1x18252, 1x18288, 1x18324, 1x18360, 1x18396, 1x18432, 1x18468, 1x18504, 1x18540, 1x18576, 1x18612, 1x18648, 1x18684, 1x18720, 1x18756, 1x18792, 1x18828, 1x18864, 1x18900, 1x18936, 1x18972, 1x19008, 1x19044, 1x19080, 1x19116, 1x19152, 1x19188, 1x19224, 1x19260, 1x19296, 1x19332, 1x19368, 1x19404, 1x19440, 1x19476, 1x19512, 1x19548, 1x19584, 1x19620, 1x19656, 1x19692, 1x19728, 1x19764, 1x19800, 1x19836, 1x19872, 1x19908, 1x19944, 1x19980, 1x20016, 1x20052, 1x20088, 1x20124, 1x20160, 1x20196, 1x20232, 1x20268, 1x20304, 1x20340, 1x20376, 1x20412, 1x20448, 1x20484, 1x20520, 1x20556, 1x20592, 1x20628, 1x20664, 1x20700, 1x20736, 1x20772, 1x20808, 1x20844, 1x20880, 1x20916, 1x20952, 1x20988, 1x21024, 1x21060, 1x21096, 1x21132, 1x21168, 1x21204, 1x21240, 1x21276, 1x21312, 1x21348, 1x21384, 1x21420, 1x21456, 1x21492, 1x21528, 1x21564, 1x21600, 1x21636, 1x21672, 1x21708, 1x21744

METAL CHANNEL AND BOLT SIZES		
1-1/2" BAR STOCK	1-1/2" x 1-1/2" ANGLE	1/4" - 20 HEX BOLT 3/16" - WASHER
2" BAR STOCK	2" x 2" ANGLE	5/16" - 18 HEX BOLT 1/4" - WASHER
4" BAR STOCK	5" BAR STOCK	3/8" - 16 HEX BOLT 5/16" - WASHER
6" BAR STOCK	5" & 6" CHANNEL	1/2" - 13 HEX BOLT 7/16" - WASHER

ALL BOLTS ARE 12" O.C. ALONG THE ENTIRE MEMBER - TYPICAL UNLESS OTHERWISE NOTED AND/OR WHERE REQUIRED BY CONNECTIONS.

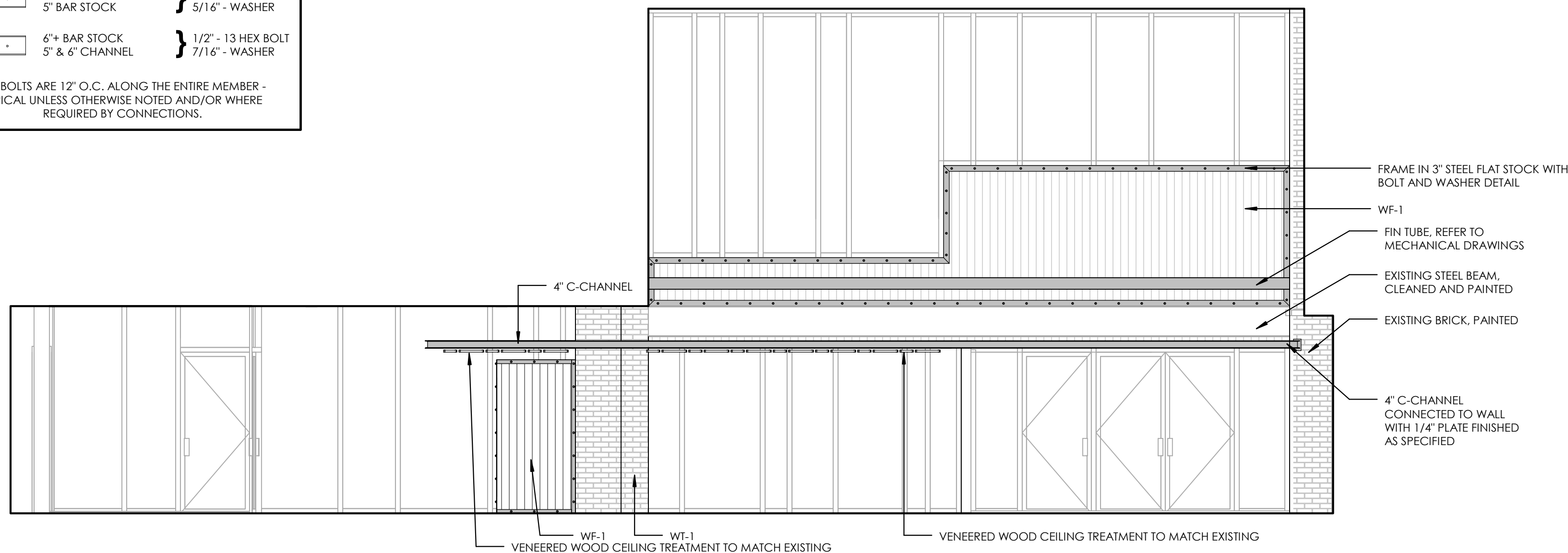

1 ATRIUM ADDITION

1/4" = 1'-0"

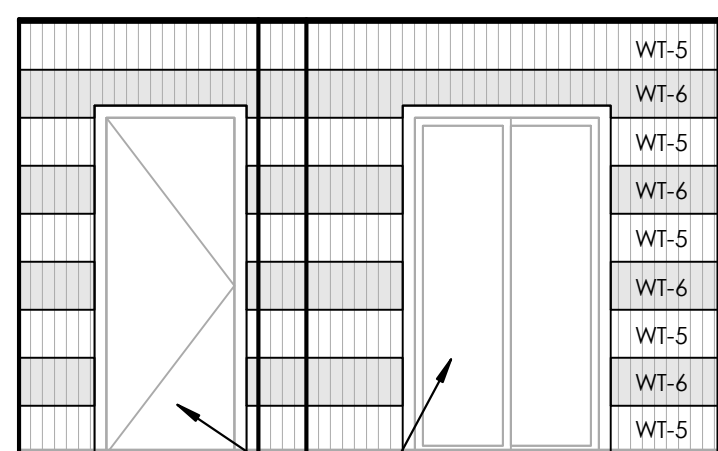

3 NEW VESTIBULE 1

1/4" = 1'-0"

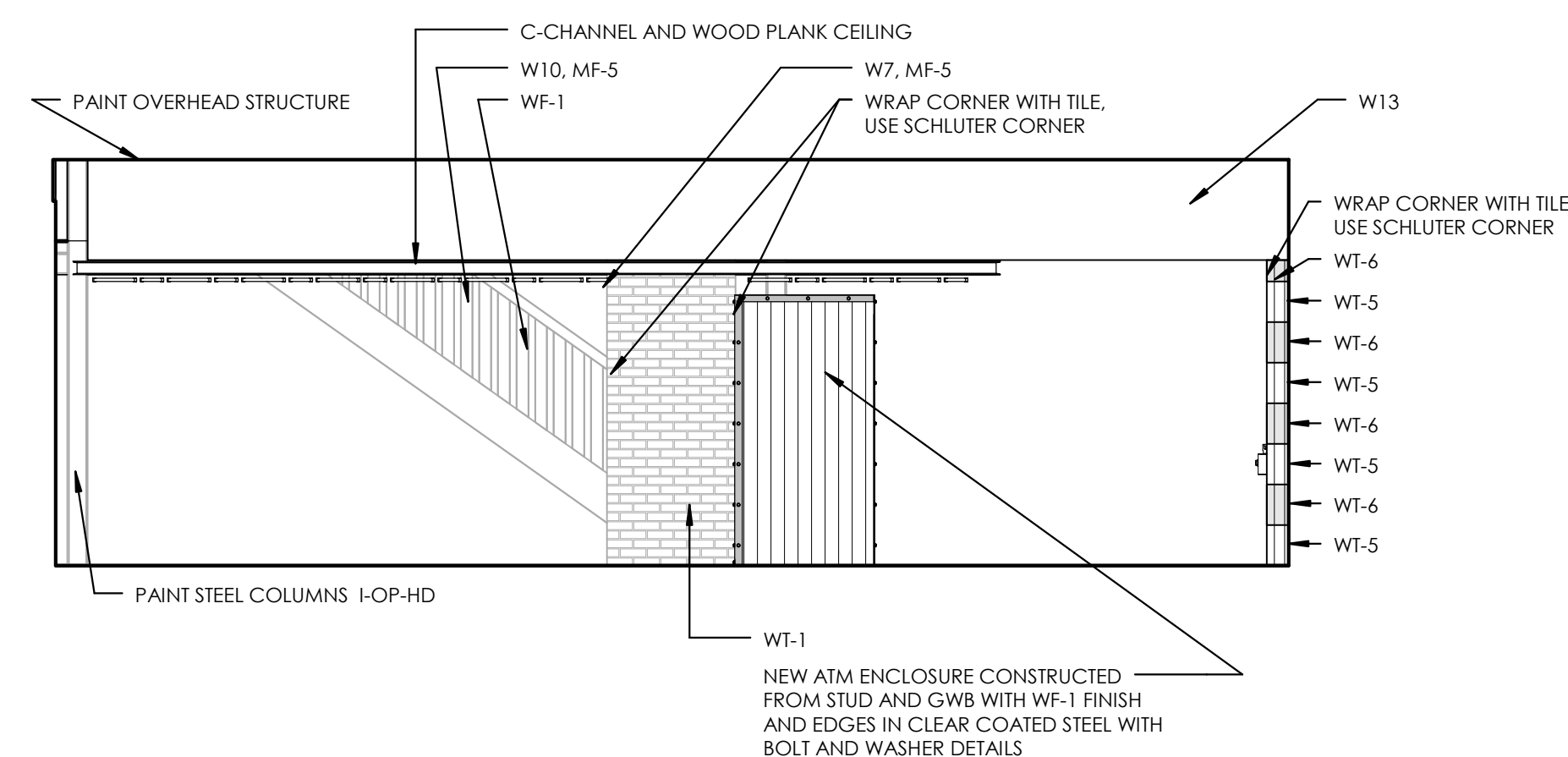

6 ATRIUM ADDITION 2

1/4" = 1'-0"



9 ATM

4 NEW VESTIBULE 4

1/4" = 1'-0"

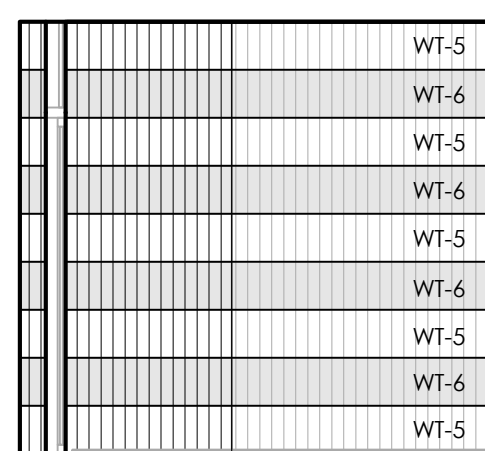

7 ATM ENCLOSURE

1/4" = 1'-0"



10 BAR SEATING

2 ENTRY VESTIBULE

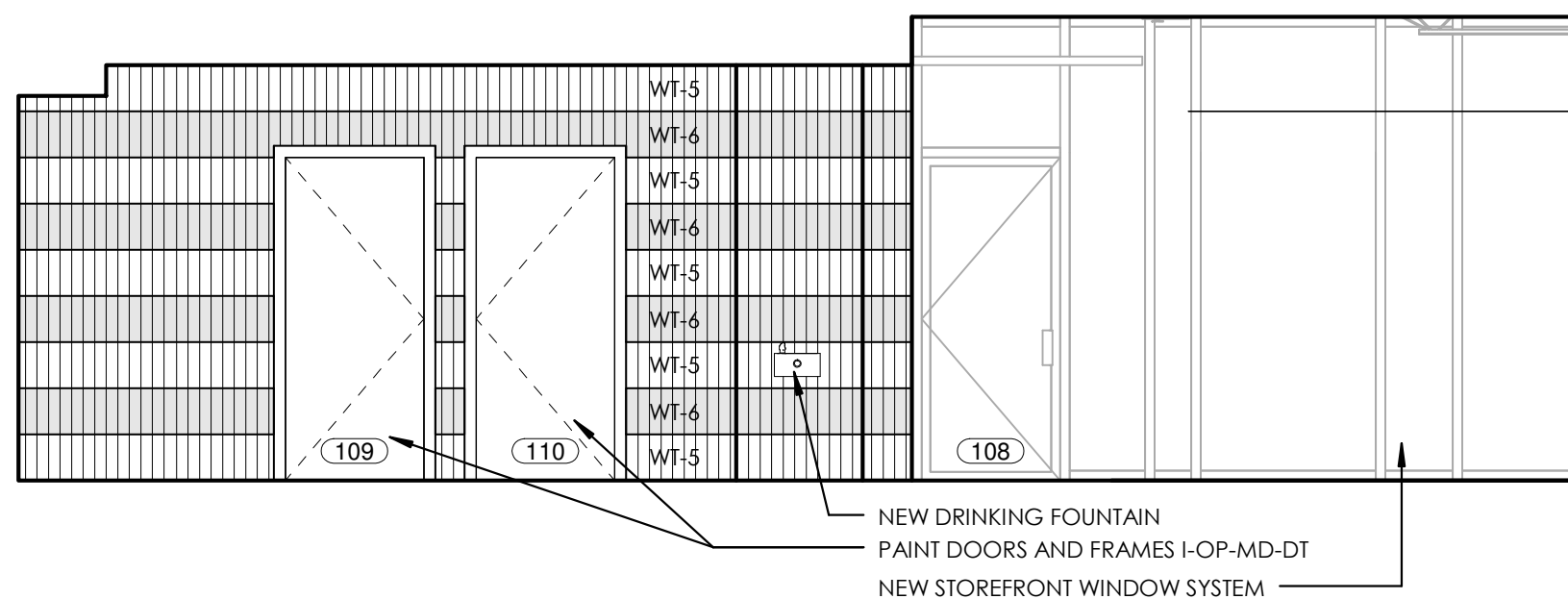

8 ATM SURROUND

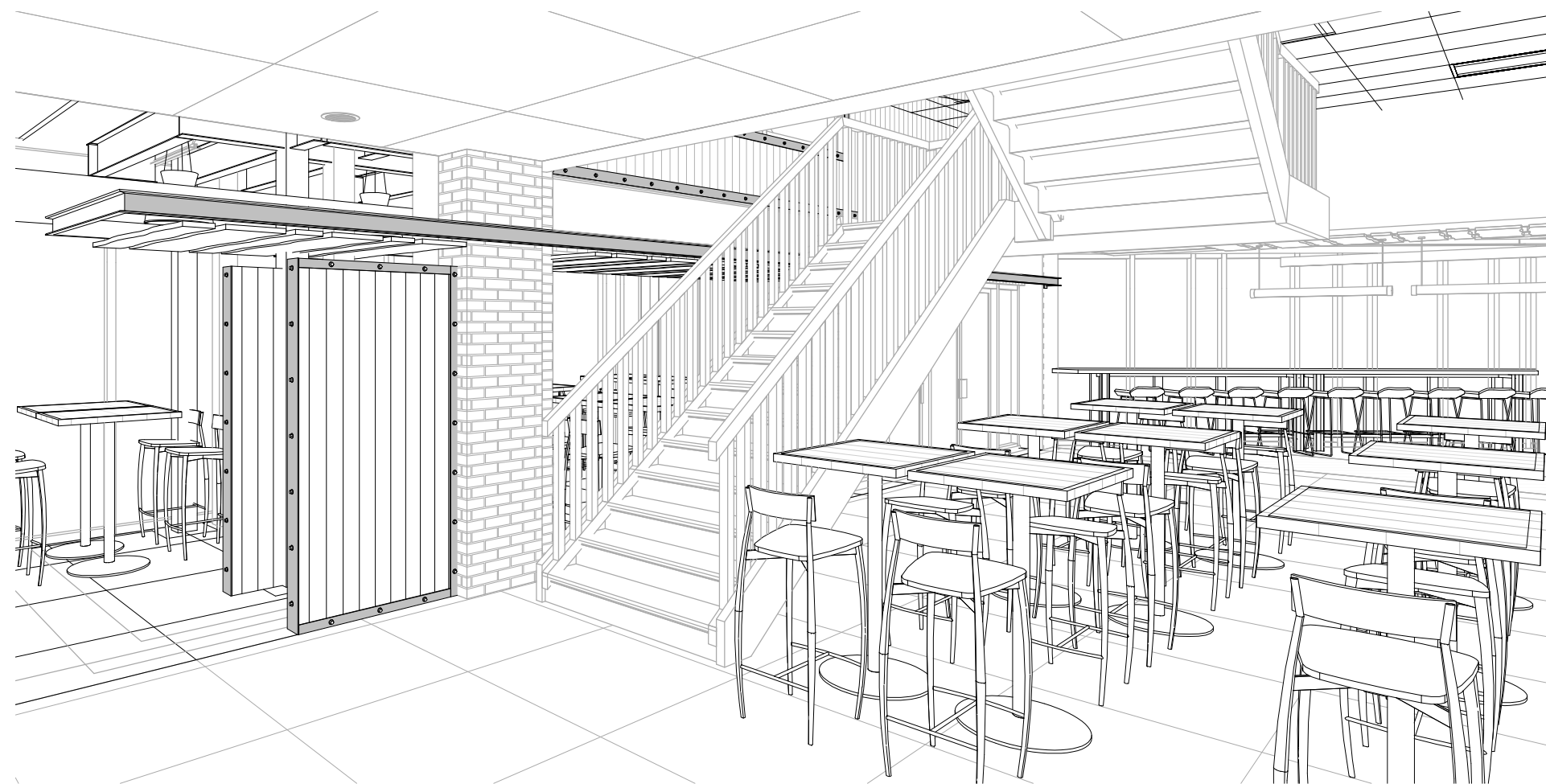

11 ENTRY VESTIBULE 2

WALL FINISHES

GENERAL NOTES

- PROVIDE APPROPRIATE CONTROL JOINTS TO FOR ALL WALL TILE.
- REFER TO THE TCNA HANDBOOK FOR TILE INSTALLATION METHODS.
- ALL GWB SURFACES TO HAVE PAINTED FINISH, AS SPECIFIED.
- PROVIDE SCHLUTER CORNER GUARD PROTECTION AT ALL WALL TILE CORNERS.
- REFER TO INTERIOR ELEVATIONS FOR ADDITIONAL INFORMATION ON STONE AND TILE.
- PAINT ALL EXPOSED CONDUIT ON WALLS. COLOR TO BE SELECTED.
- FOR SIGNAGE INFORMATION REFER TO SHEET I-460.

WALL FINISH KEYED NOTES

REFER TO WALL FINISH PLAN.
THE PREFIX "W" INDICATES WALL FINISH NOTE.

- TERMINATE WT-1 BRICK TILE WITH SCHLUTER STRIP AT THE JOINT WHERE EXISTING TILE STOPS.
- PROVIDE WATERPROOFING BEHIND WALL FINISH. WRAP WATERPROOFING MEMBRANE FROM FLOOR TO WALL UP TO 12".
- PROVIDE APPROPRIATE SCHLUTER EXTRUDED METAL TILE EDGE DETAILS. CLEAR ALUMINUM.
- EXISTING BRICK TO REMAIN - NO PAINT OR ADDITIONAL WALL FINISH.
- TERMINATE ALL WALL TILE WITH SCHLUTER METAL TOP CAP.
- CONTINUE WT-1 TILE FROM EXISTING WALL INTO WORK AREA. REMOVE CUT TILES AND REPLACE WITH NEW FULL TILES AS REQUIRED TO BLEND IN PATTERN.
- PROVIDE 2" STEEL ANGLE AS CORNER GUARD WITH 2" STEEL FLAT STOCK AS BASE AND 2" STEEL FLAT STOCK @ 8'-0" SECURED WITH BOLTS AND WASHERS TO STUDS.
- EXISTING WALL TILE TO REMAIN.
- WOOD PLANTER BOX TO REMAIN AND BE RECOVERED WITH STEEL PLATE. REFER TO DETAILS.
- PROVIDE FULL HEIGHT STEEL FLAT STOCK EDGE. REFER TO DETAIL.
- PROVIDE NEW GWB WALLS. PREP AND PAINT. COLOR TO BE DETERMINED.
- EXISTING WALLS. PREP AND PAINT. COLOR TO BE DETERMINED.
- PAINT WALLS ABOVE TO EXISTING CEILING.
- PAINT NEW STAIR RAILINGS I-OP-HD. REFER TO SPECIFICATION SECTION 09 9000 PAINTING FOR ADDITIONAL INFORMATION. COLORS TO BE SELECTED.
- NEW WALL TILE OVER EXISTING GCM WALL.
- PROVIDE STEEL C-CHANNEL DETAILS AT BOOTH ENDS. WITH 1/4" CHANNEL WELD 2 CUSTOM HOOKS BENT FROM 8" BOLTS. 18/30" AFF AND 1/8" AFF.
- PAINT COLUMNS WITHIN STEEL FRAME AN ACCENT COLOR TO BE SELECTED. PAINT COLUMNS ABOVE STEEL TO MATCH CEILING COLOR.
- GWB CEILING CLOUD. PAINT I-OP. COLORS TO BE SELECTED.
- EXISTING DOOR AND FRAME TO REMAIN. BUT SCHLUTER STRIP SNUGLY AGAINST FRAME AND PROVIDE CLEAN GROUT EDGE.
- PAIN EXISTING DOOR AND FRAME I-OP-MD-DT. COLORS TO BE SELECTED.
- PROVIDE SOLID SURFACE SILL/WALL CAP.

INTERIOR PAINT INFORMATION

REFER TO SPECIFICATION SECTION 09 9000 PAINTING AND COATING FOR ADDITIONAL INFORMATION.

- > **TYPE I-OP -**
ALL INTERIOR SURFACES INDICATED TO BE PAINTED. EGGSHELL FINISH. COLORS TO BE SELECTED.
- > **TYPE I-OP-MD-DT -**
MEDIUM DUTY DOOR/TRIM. SEMI-GLOSS. COLORS TO BE SELECTED.
- > **TYPE I-OP-HD -**
HEAVY DUTY VERTICAL AND OVERHEAD EPOXY GLOSS. COLORS TO BE SELECTED.

- > **TYPE I-OP-DF -**
DRY FALL. FLAT. COLORS TO BE SELECTED.

- > **TYPE I-TR -W -**
TRANSPARENT FINISH ON WOOD.

WALL FINISH INFORMATION

- > **WTF-1:** RECLAIMED THIN WOOD
MANUFACTURER: STIMWOOD
STYLE: RECLAIMED
COLOR: MULTIPLE COLORS. TO BE SELECTED
FINISH WITH 3 COATS I-TR-W
PRODUCT MUST BE ORDERED WITH CLASS A FIRE RATED TREATMENT OR TREATED AS SUCH ON SITE.
SPECIFICATION SECTION 06 421-6 WOOD VENEER PANELING
- > **WTF-2:** "LIVE EDGE" WOOD
MANUFACTURER: MILLWORK
STYLE: TO MATCH EXISTING TREATMENT IN RETAIL SEATING AREA
COLOR: OAK VENEER OVER FIRE RATED PLYWOOD. CLEAR COAT FINISH WITH 3 COATS I-TR-W
- > **WTF-3:** VINYL WALLCOVERING
MANUFACTURER: WOLF GORDON
IMAGE AND SUBSTRATE TO BE SELECTED

WALL TILE INFORMATION

REFER TO SPECIFICATION SECTION 09 3000 TILING

- > **WTF-1:**
MANUFACTURER: SENECA BRICK
STYLE: THIN BRICK TILE
SIZE: 2" x 8" BRICK
COLOR: GLACIER BLEND
GROUT: MAPEI OPTICOLOR OR SIMILAR. CHARCOAL.
- > **WTF-2:**
MANUFACTURER: FIRECLAY TILE
STYLE: KITE
SIZE: 7-1/2" x 5-1/2"
COLOR: SEVERAL COLORS TO BE SELECTED
GROUT: 1/8" GROUT JOINTS IN MAPEI OPTICOLOR OR SIMILAR. COLOR TO BE SELECTED.

- > **WTF-3:**
MANUFACTURER: SUSAN JABLON MOSAICS
STYLE: RECYCLED
SIZE: 3/4" x 3/4"
COLOR: WHITE
GROUT: MAPEI OPTICOLOR OR SIMILAR. CHARCOAL.

- > **WTF-4:**
MANUFACTURER: NEMO TILE
STYLE: RAJOL
SIZE: 3/4" x 4"
COLOR: MATTE STAINLESS
GROUT: MAPEI OPTICOLOR OR SIMILAR. COLOR TO BE SELECTED.

- > **WTF-5:**
MANUFACTURER: CROSSVILLE TILE
STYLE: NOW
SIZE: 3" x 12"
COLOR: LEAD
GROUT: MAPEI OPTICOLOR OR SIMILAR. CHARCOAL.

- > **WTF-6:**
MANUFACTURER: CROSSVILLE TILE
STYLE: NOW
SIZE: 3" x 12"
COLOR: MOSAIC
GROUT: MAPEI OPTICOLOR OR SIMILAR. CHARCOAL.

- > **WTF-7:**
MANUFACTURER: FIRECLAY TILE
STYLE: PICKET
SIZE: 10 1/4" x 3-3/4"
COLOR: TO BE SELECTED
GROUT: MAPEI OPTICOLOR OR SIMILAR.

- > **WTF-8, WTF-9, WTF-10:**
REFER TO INTERIOR ELEVATION SHEET

REFER TO INTERIOR ELEVATIONS FOR MORE INFORMATION.

INTERIOR ELEVATIONS

GENERAL NOTES

- REFER TO SPECIFICATIONS 06 4100 ARCHITECTURAL MILLWORK AND 05 7000 ORNAMENTAL METAL FOR ADDITIONAL INFORMATION.
- REFER TO SPECIFICATION SECTION 12 3600 COUNTERTOPS FOR ADDITIONAL INFORMATION.
- ALL MILLWORK AND CABINETS SCOPE SHALL BE CONSTRUCTED AND INSTALLED PER AIA CUSTOM GRADE STANDARDS.
- NO MDF OR PARTICLE BOARD SUBSTRATES WILL BE ACCEPTABLE. 3/4" PLYWOOD ONLY.
- ALL EXPOSED SURFACES SHALL BE THE FINISH AS NOTED ON ELEVATIONS
- ALL SEMI-EXPOSED SURFACES SHALL BE BLACK PLASTIC LAMINATE
- INTERIOR FACE OF DIE WALLS TO BE FACED WITH BLACK FRP.
- SEAL ALL EXPOSED PLYWOOD EDGES AND MAINTAIN MINIMUM 1/4" GAP FROM FLOOR TO PREVENT WICKING OF WATER.
- ALL SNEEZE GUARDS/ FOOD SHIELDS SHOWN SHOULD BE INCLUDED WITHIN THE MILLWORK CONTRACTORS SCOPE OF WORK.
- ANY SIGNAGE & MENU FRAMES SHOULD BE INCLUDED WITHIN THE MILLWORK'S SCOPE OF WORK
- CONTRACTOR TO COORDINATE WITH EQUIPMENT PROVIDER FOR INSTALLATION AND TESTING OF ALL EQUIPMENT.
- CONTRACTOR IS REQUIRED TO SET EQUIPMENT IN PLACE. THIS INCLUDES, BUT IS NOT LIMITED TO, ALL OWNER SUPPLIED "EXISTING" EQUIPMENT. CONTRACTOR TO VERIFY EQUIPMENT DATA AS PROVIDED IN ELECTRICAL & PLUMBING DRAWINGS TO MINIMIZE SLAB CORING POSSIBLE. CONTRACTOR IS RESPONSIBLE FOR PLUMBING & ELECTRICAL FEEDS TO EQUIPMENT.
- PROVIDE P-LAM FACED VERTICAL APRON TO CONCEAL ALL DROP IN EQUIPMENT. MOUNT ALL EQUIPMENT CONTROLS TO CABINET FRAME AT APRON. SEE DETAILS. COORDINATE LOCATIONS WITH EQUIPMENT.
- INSIDE VERTICAL MILLWORK SURFACES ADJACENT TO COOKING EQUIPMENT SHALL BE FINISHED w/ 20GA. TYPE 304 #4 MILL FINISH STAINLESS STEEL PANELS. FASTENED TO PLYWOOD BACKER. ALL JOINTS REQUIRE BATTEN STRIPS.
- CONTRACTOR TO PROVIDE ENGINEERED SHOP DRAWINGS INCLUDING PLAN LAYOUT DETAILS & SPECIFICATIONS FOR ALL STRUCTURAL CONNECTIONS TO EXISTING BASE BUILDING STRUCTURE FOR ARCHITECTS REVIEW & APPROVAL. ITEMS SHALL INCLUDE BUT NOT LIMITED TO WALL BRACKET MOUNTING DETAILS, PICKPOINT CONNECTIONS FOR SUSPENDED CEILING ELEMENTS, BEAM CLAMP, UNISURF AND THREADED ROD DETAILS FOR EXHAUST HOODS & OTHER SUSPENDED DESIGN ELEMENTS.
- ALL EXPOSED BOLT & NUT CONNECTIONS ARE BOTH FUNCTIONAL AND DECORATIVE. PAINT ALL FASTENERS TO MATCH.
- CALCULATE LOAD WEIGHT OF SUSPENDED OBJECTS TO DETERMINE THE REQUIRED QUANTITY OF PICK POINT LOCATIONS.
- PROVIDE STAINLESS STEEL SUPPORT LEGS EVERY 4'-0" OR AS REQUIRED TO AVOID DEFLECTION AND CRACKING OF COUNTER SURFACE. SECURELY PIN LEG TO THE FLOOR AND SEAL WITH SILICONE TO MAINTAIN WATERPROOFING BELOW TILE. COORDINATE LOCATIONS SO AS NOT TO INTERFERE WITH EQUIPMENT.
- ALL EQUIPMENT MUST BE REVIEWED FOR HEIGHT SO AS NOT TO INTERFERE WITH COUNTER HEIGHTS. ARCHITECT RESERVES THE RIGHT TO CHANGE FOOT OR CASTER SELECTION DURING SUBMITAL TO KEEP HEIGHTS FORM INTERFERING WITH COUNTERTOP.
- ALL CABINET DOOR HINGES TO BE CONTINUOUS PIANO HINGES.
- PROVIDE REINFORCEMENT TO COUNTERTOP EDGE OVER LONG SPANS WHERE CUT OUTS FOR EQUIPMENT EXIST.
- ALL STRUCTURAL HANGING ELEMENTS SHOULD BE RATED FOR STRENGTH AND REVIEW IN SHOP DRAWINGS BY STRUCTURAL ENGINEER.
- ALL CUT OUTS FOR COUNTER TOP WELLS MUST HAVE ROUNDED CORNERS PER MANUFACTURER'S INSTRUCTION. CONTRACTOR TO VERIFY EQUIPMENT DATA AS PROVIDED IN ELECTRICAL & PLUMBING DRAWINGS TO MINIMIZE SLAB CORING, IF POSSIBLE.
- PROVIDE HEAVY-DUTY REINFORCED CABINETS/ MILLWORK STRUCTURE LOCATED UNDER BEVERAGE DISPENSER TYP. THROUGH OUT PROJECT. PROVIDE P-LAM FACED VERTICAL APRONS TO CONCEAL ALL DROP IN EQUIPMENT. SEE DETAILS.
- MOUNT ALL EQUIPMENT CONTROLS TO CABINET FRAME AT APRON. SEE DETAILS.

KEYED NOTES

- GWB SOFFIT. REFER TO RCP FOR INFORMATION.
- LINE OF CEILING. REFER TO RCP FOR INFORMATION.
- HEAT LAMP TO BE HUNG CENTERED TO EQUIPMENT BELOW. VERIFY WITH PLACEMENT OF EQUIPMENT PRIOR TO INSTALLATION.
- EXISTING SNEEZE GUARDS. REPAIR AND REPLACE HARDWARE AS REQUIRED.
- SOLID SURFACE COUNTERTOP WITH MINIMUM 2 LAYERS OF 3/4" PLYWOOD SUBSTRATE ON ALL COUNTERS. REFER TO SECTION FOR EDGE FINISHES.
- PROVIDE ADEQUATE BLOCKING AS REQUIRED.
- SEAL & WATERPROOF ALL COUNTERTOP PENETRATIONS.
- SILICONE @ ALL COUNTER TO VERTICAL SURFACE JOINTS
- PROVIDE COUNTER TOP CORE CUT OUT & GROMMET COVER FOR ALL REQUIRED COUNTERTOP KITCHEN EQUIPMENT POWER CORDS (TYPICAL).
- PROVIDE HEAT PROOFING AT ALL HOT & COLD EQUIPMENT WITHIN COUNTER SURFACE. REFER TO DETAIL.
- 3/4" PLYWOOD DIEWALL CONSTRUCTION (NO PARTICLEBOARD OR MDF). TYPICAL UNLESS OTHERWISE NOTED.
- UTILITY CHASE IN MILLWORK WITH REMOVABLE PANEL FOR ACCESS.
- TILE BASE. REFER TO FLOOR FINISH PLAN FOR TILE TYPE. PROVIDE 1/4" GAP BETWEEN FLOOR FINISH AND VERTICAL PLYWOOD CONSTRUCTION. FILL WITH CONTINUOUS SILICONE BEAD TO SEAL JOINT AT PLYWOOD TO FLOOR (TYPICAL).
- PROVIDE PRESSURE TREATED 3/4" PLYWOOD SHOE SECURED TO FLOOR (TYPICAL).
- PROVIDE 4" HIGH SOLID SURFACE BACKSPLASH.
- BLACK PLASTIC LAMINATE ON ALL EXPOSED INTERIOR MILLWORK SURFACES (TYPICAL UNLESS OTHERWISE NOTED).
- 2x SOLID WOOD SHELF. SPECIES & FINISH TO BE SELECTED BY ARCHITECT.
- 1/8" THICK STEEL FLAT STOCK TRIM SECURED WITH BOLT AND WASHER DETAIL. FINISH TO BE SELECTED BY ARCHITECT.
- STEEL ANGLE CORNER GUARD SECURED WITH BOLT AND WASHER DETAIL. FINISH TO BE SELECTED BY ARCHITECT.
- POS. PROVIDED BY OTHERS.
- VERTICAL STEEL TUBE SUPPORT. FINISH AS INDICATED. PROVIDE 1/4" THICK SMOOTH MASONITE BACKER BOARD FOR VINYL GRAPHIC.
- 2x2 STEEL FRAME WITH CLIPS TO HOLD BACKER BOARD. WELDED AND GROUND CORNERS. FINISH AS INDICATED AND SECURE TO WALL WITH 3 CLIPS. PROVIDE BLOCKING WITHIN WALL WHERE POSSIBLE.
- SCRIBE ALL COUNTERS TIGHT TO FIT AND SILICONE GAPS CLEANLY.

MILLWORK FINISH INFORMATION

- > **2MF-1:** VERTICAL 1x MAPLE BOARDS ON 3/4" PLASTIC LAMINATED FINISHED PLYWOOD. 1" VERTICAL GAP BETWEEN BOARDS.
(3) SIZES: 1x2, 1x4, 1x6.
COLOR: 3 COATS OF I-TR-W - COLOR TO BE SELECTED
- > **2MF-2:** PLASTIC LAMINATE
COLORS: TO BE SELECTED
- > **2MF-3:** SOLID SURFACE COUNTER TOP COLOR 1
MANUFACTURER: LG HI-MACS
COLOR: TO BE SELECTED FROM GRADES 5
- > **2MF-4:** SOLID SURFACE COUNTER TOP COLOR 2
MANUFACTURER: LG HI-MACS
COLOR: TO BE SELECTED FROM GRADES 5
- > **2MF-5:** ORNAMENTAL METAL
MANUFACTURER: BY MILLWORK SHOP
COLOR: PAINTED WITH CLEAR COAT SEALANT
- > **2MF-6:** ORNAMENTAL METAL
MANUFACTURER: BY MILLWORK SHOP
COLOR: BLACK
- > **2MF-7:** ORNAMENTAL METAL
EXPANDED METAL MESH
MANUFACTURER: BY MILLWORK SHOP
COLOR: TO BE SELECTED

GLAZING KEY

- > **GL-1:**
STYLE: 1/4" FULLY TEMPERED GLASS
COLOR: CLEAR
- > **GL-2:**
STYLE: CORRUGATED PLEXI GLASS
COLOR: OPAQUE

SEALED:

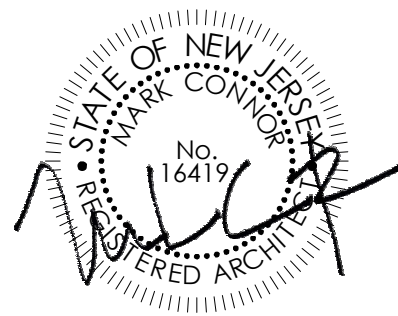

ARCHITECT:

CONNOR
ARCHITECTURE

1656 Massachusetts Ave. | Lexington, MA 02420
Tel: 781-652-0114 | connorarchitecture.com

ENGINEER:

McFarland Johnson
Engineering, Planning & Construction Administration

49 Court Street | P.O. Box 1980 | Binghamton, NY 13902
Tel: 607-723-9421 | mjnc.com

REVISIONS

DRAWN BY: AGK
CHECKED BY: AGK

INTERIOR ELEVATIONS

SCOTT STUDENT CENTER
RESIDENTIAL DINING
505 RAMAPO VALLEY RD.
MAHWAH, NJ 07430

RAMAPO COLLEGE
OF NEW JERSEY

RCU No. 2014-37-01-C PHASE 2: ALTERATIONS & ADDITIONS



ISSUED:
03.24.2016

DESCRIPTION:
BID DOCUMENTS

SHEET:



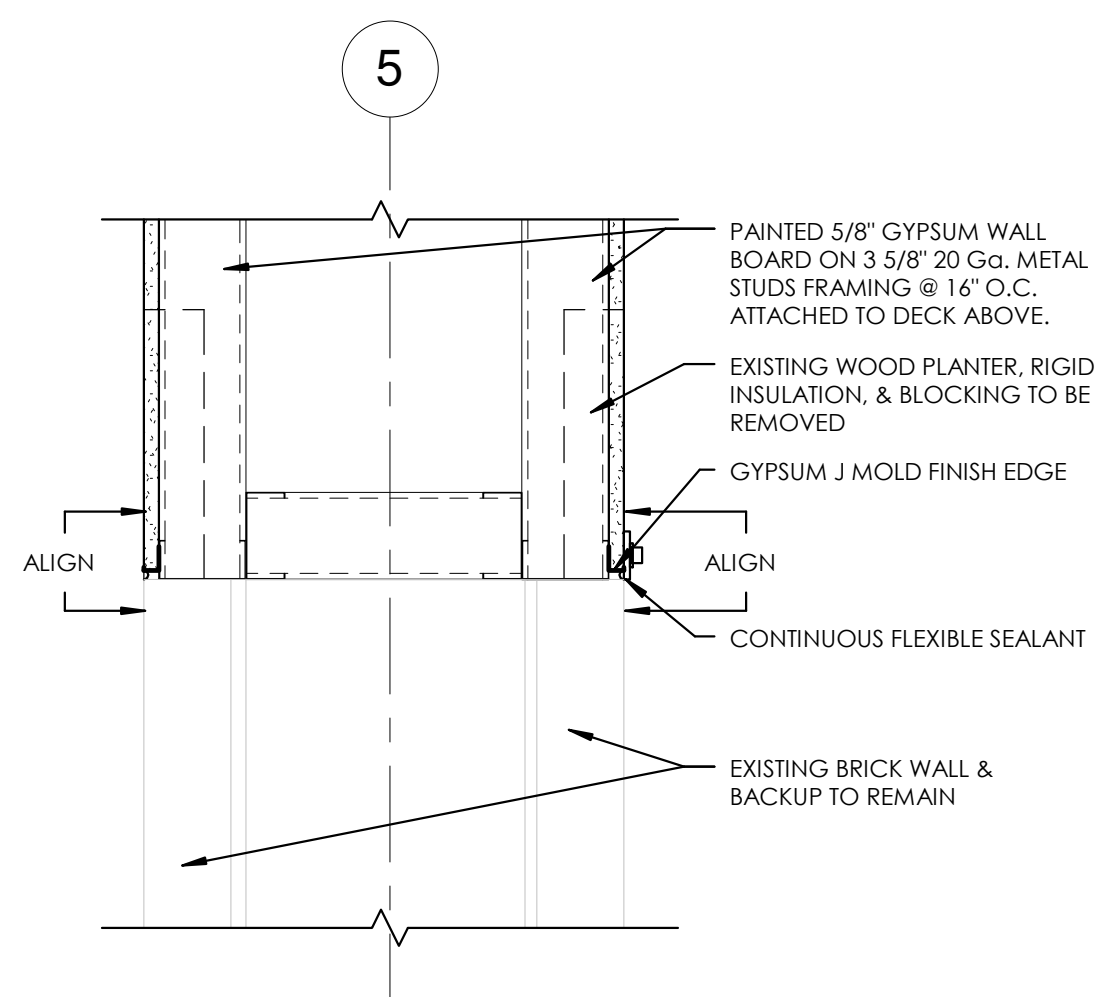

I-422

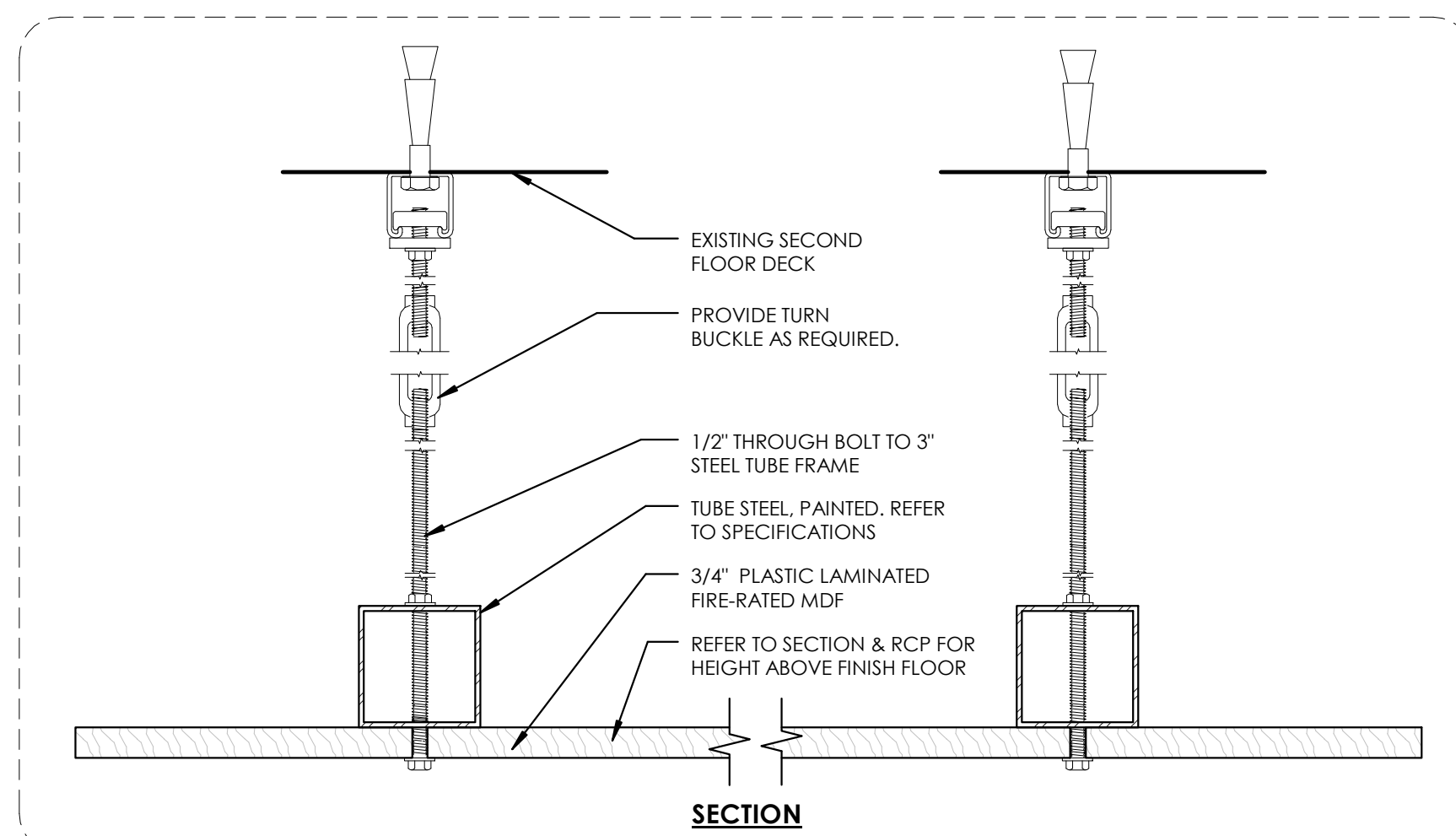

1 PLANTER WALL @ CORNER
1 1/2" = 1'-0"



SECTION

METAL CHANNEL AND BOLT SIZES		
	1-1/2" BAR STOCK 1-1/2" x 1-1/2" ANGLE	1/4" - 20 HEX BOLT 3/16" - WASHER
	2" BAR STOCK 2" x 2" ANGLE	5/16" - 18 HEX BOLT 1/4" - WASHER
	4" BAR STOCK 5" BAR STOCK	3/8" - 16 HEX BOLT 5/16" - WASHER
	6" BAR STOCK 5" & 6" CHANNEL	1/2" - 13 HEX BOLT 7/16" - WASHER

ALL BOLTS ARE 12" O.C. ALONG THE ENTIRE MEMBER - TYPICAL UNLESS OTHERWISE NOTED AND/OR WHERE REQUIRED BY CONNECTIONS.

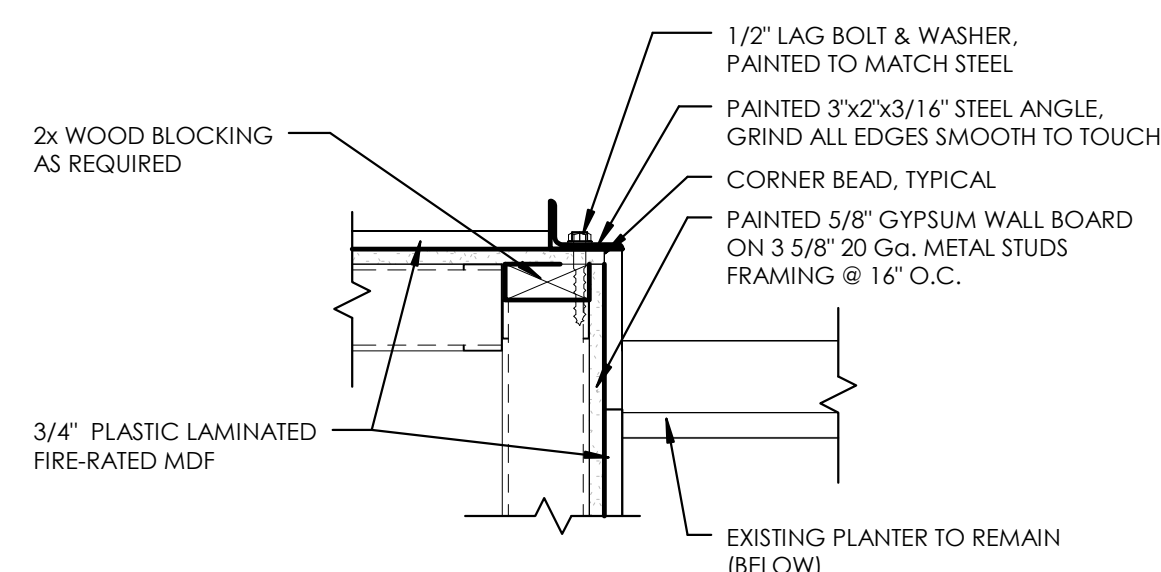

5 FIREPLACE CORNER PLAN DETAIL

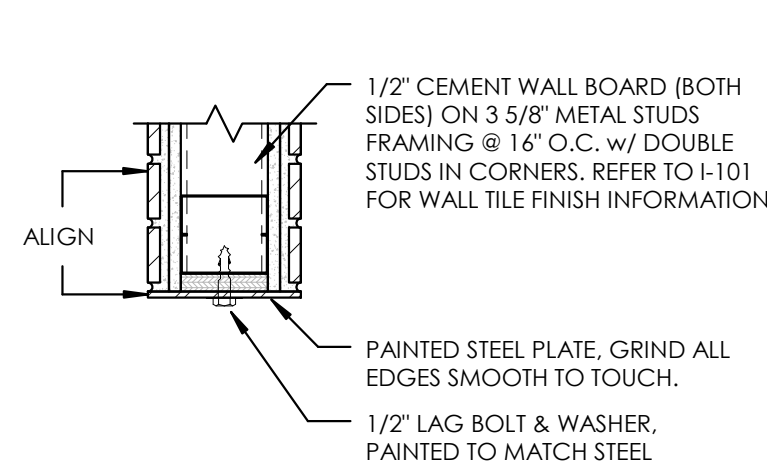

6 FRUIT STAND CORNER PLAN DETAIL

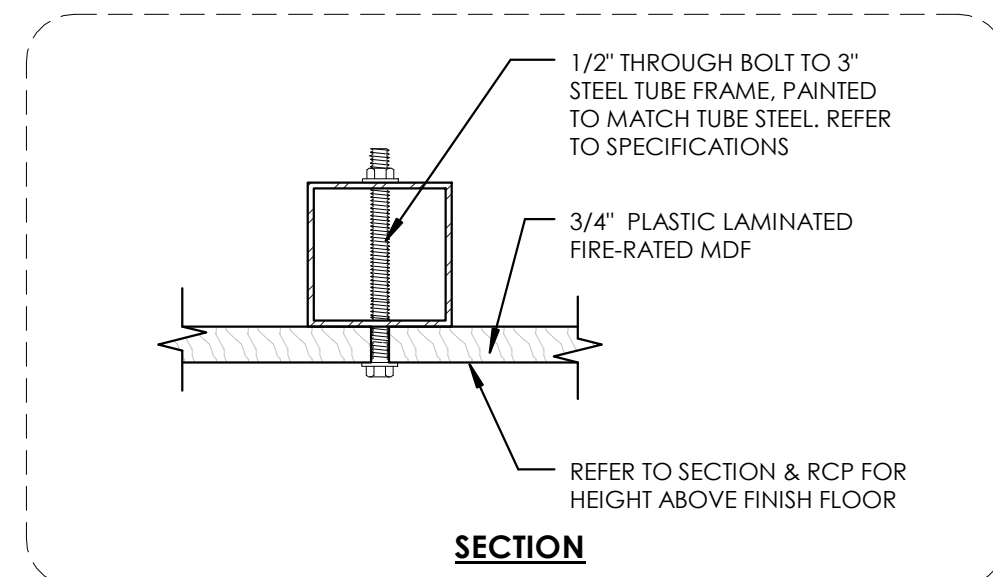

SECTION

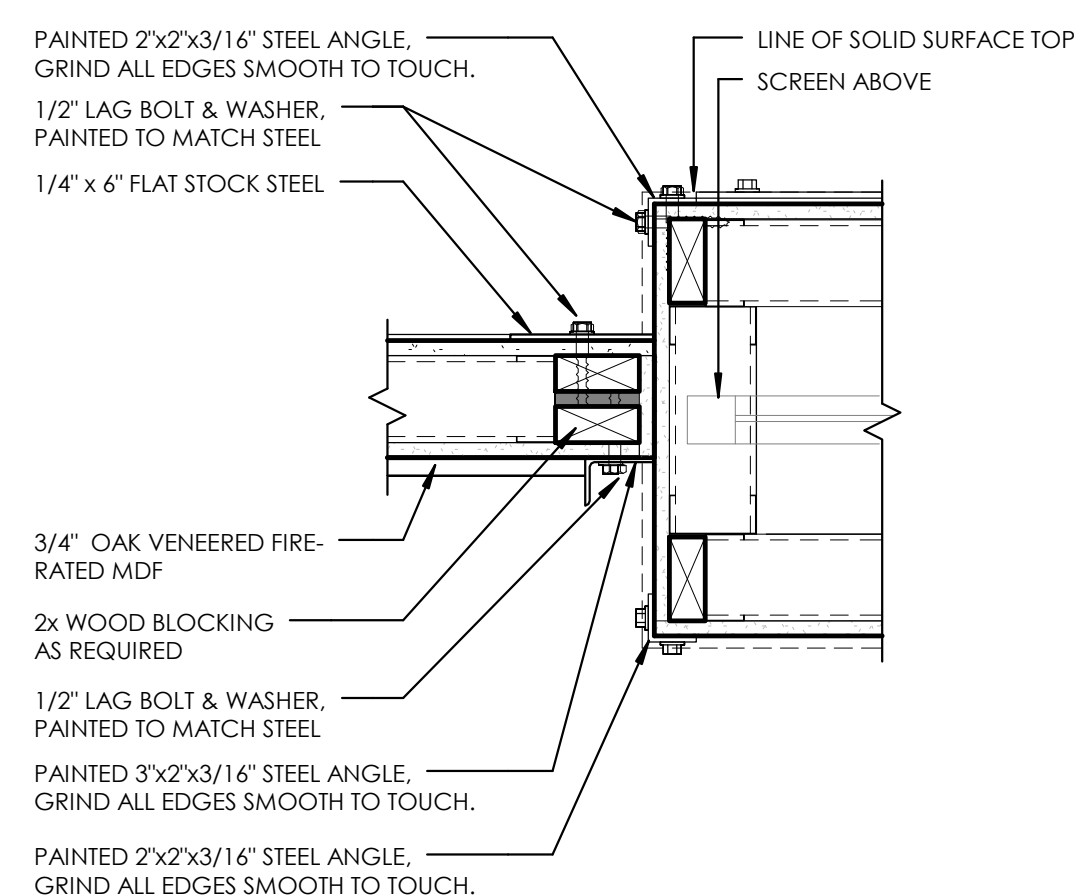

7 HOST CORNER PLAN DETAIL

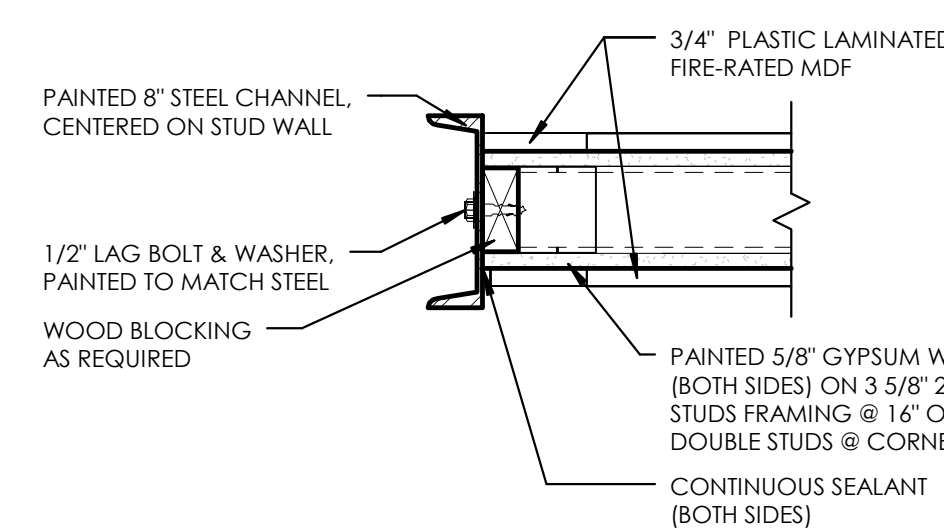

8 PLAN DETAIL

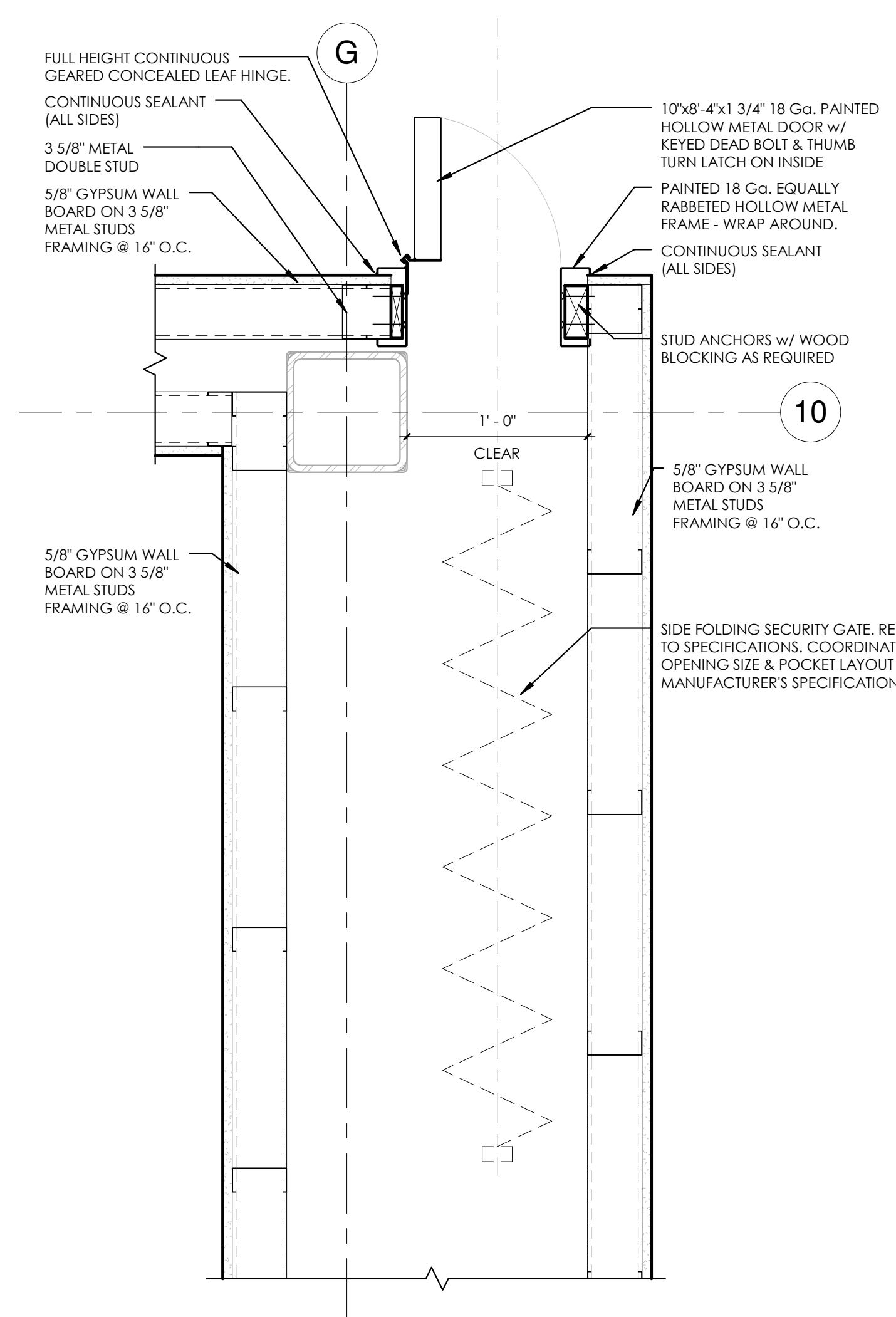

10

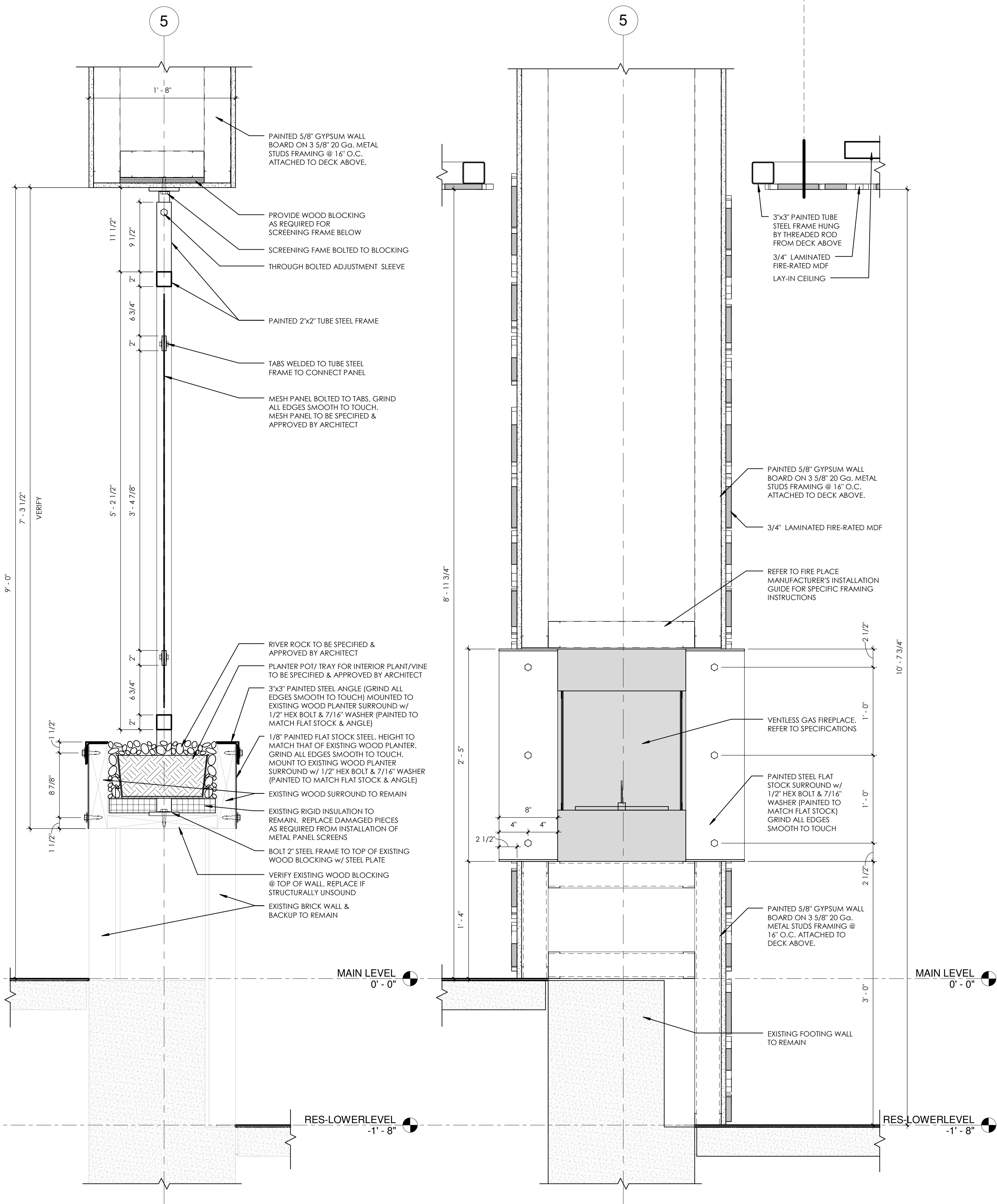

2 PLANTER WALL

3 FIREPLACE WALL

4 BOARD WALL

9 SIDE FOLDING SECURITY GATE PLAN DETAIL

SEALED:

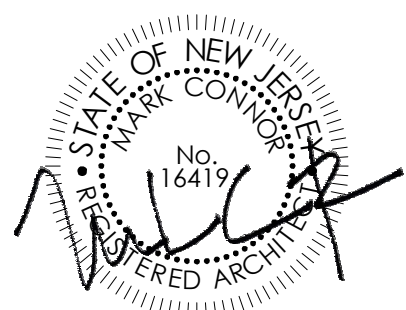

ARCHITECT



1656 Massachusetts Ave. | Lexington, MA 02420
Tel: 781-652-0114 | connorarchitecture.com

ENGINEER:



49 Court Street | P.O. Box 1980 | Binghamton, NY 13902
Tel: 607-723-9421 | miinc.com

REVISIONS

DRAWN BY: JNC
CHECKED BY: JNC

AILS
SCOTT STUDENT CENTER
RESIDENTIAL DINING
5505 RAMAPO VALLEY RD.
MAHWAH, NJ 07430

INTERIOR DETAILS

RAMAPO COLLEGE
OF NEW JERSEY
014-37-01C PHASE 2: ALTERATIONS & ADDITIONS

RCNJ No. 2014-37-01C PHASE 2: ALTERATIONS & ADDITIONS



ISSUED:
03.24.2016

DESCRIPTION:
BID DOCUMENTS

SHEET:

I-450

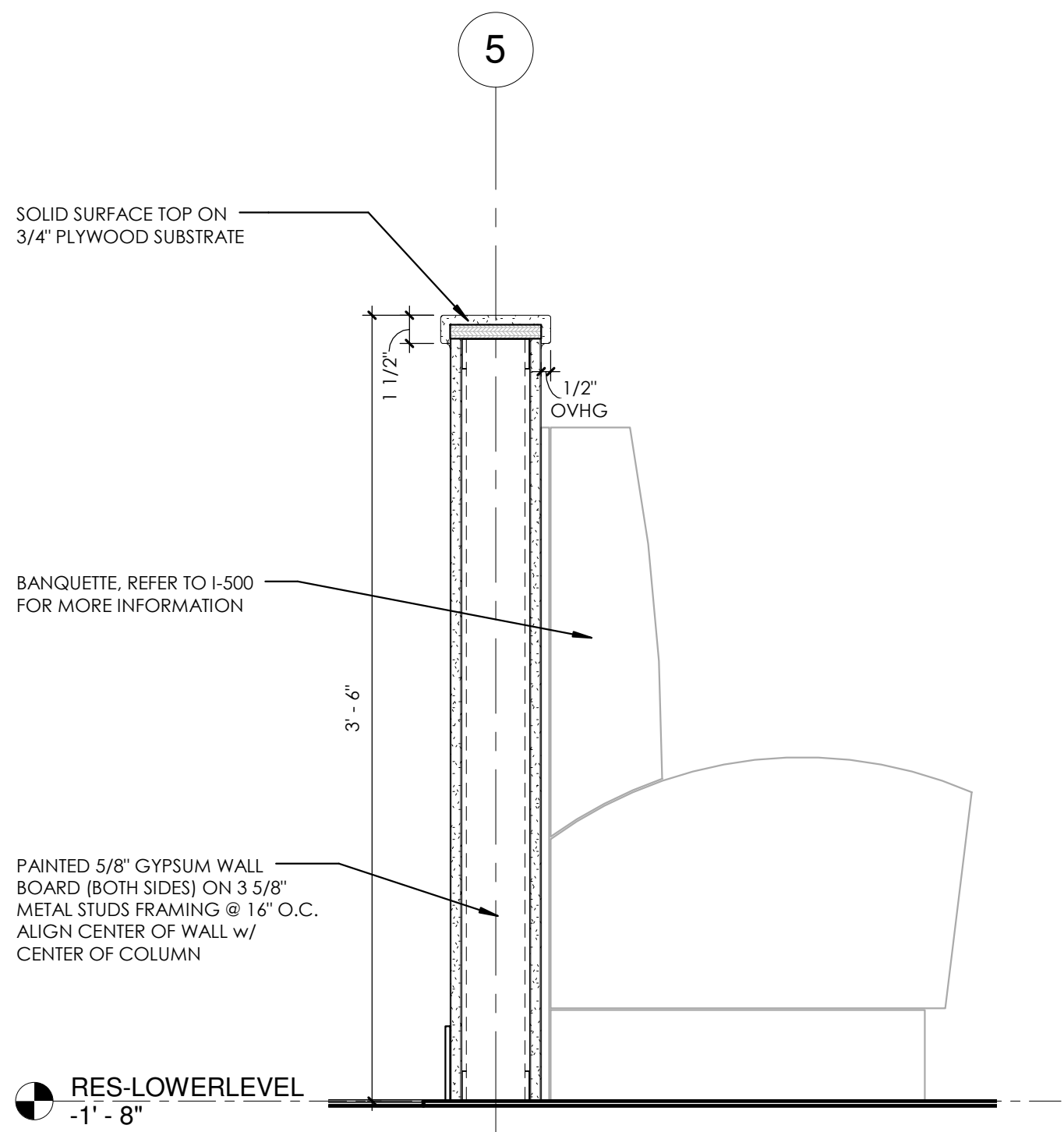

5 KNEE WALL @ BANQUETTE

1 1/2" = 1'-0"

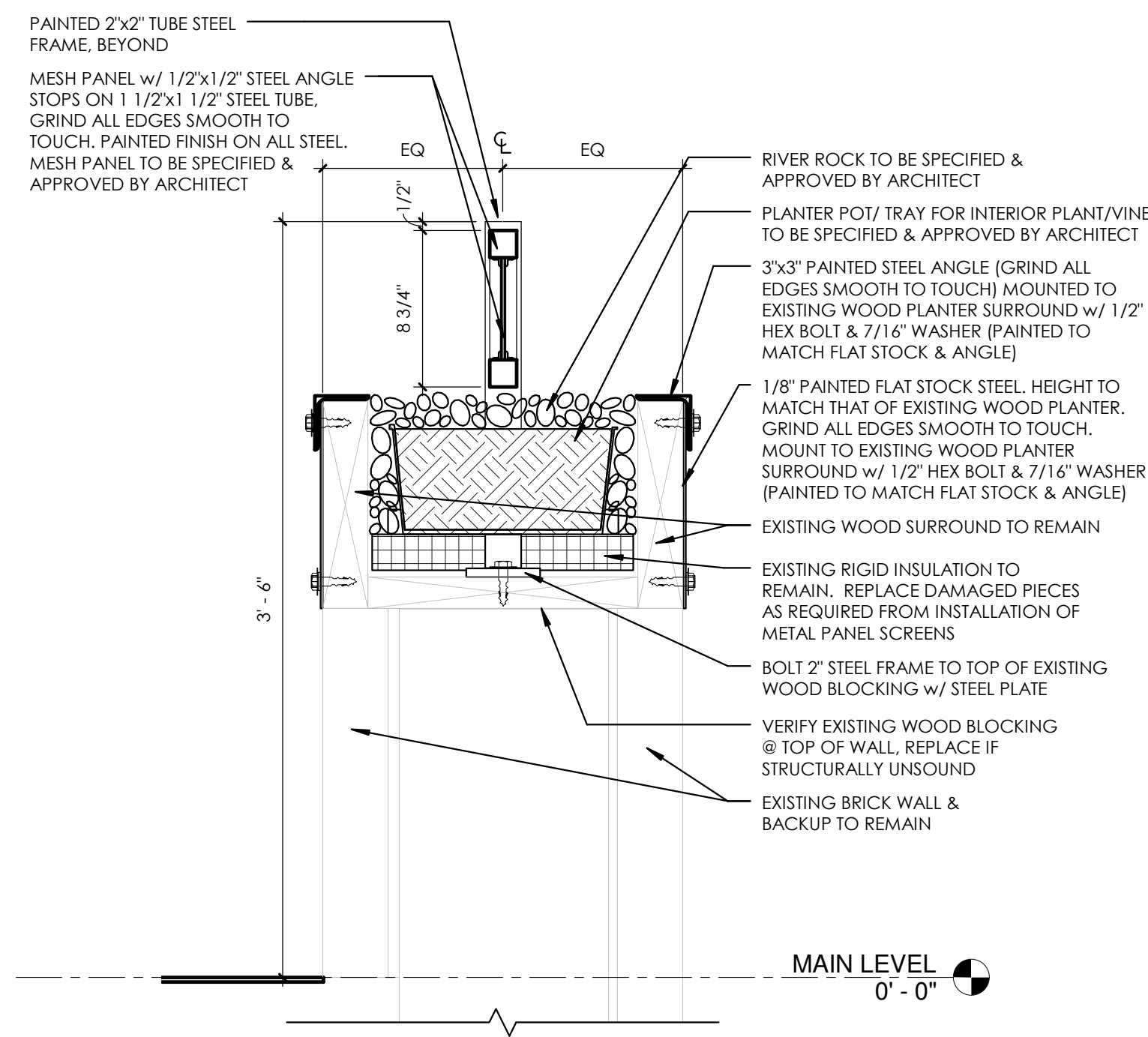

4 PLANTER RAILING

1 1/2" = 1'-0"

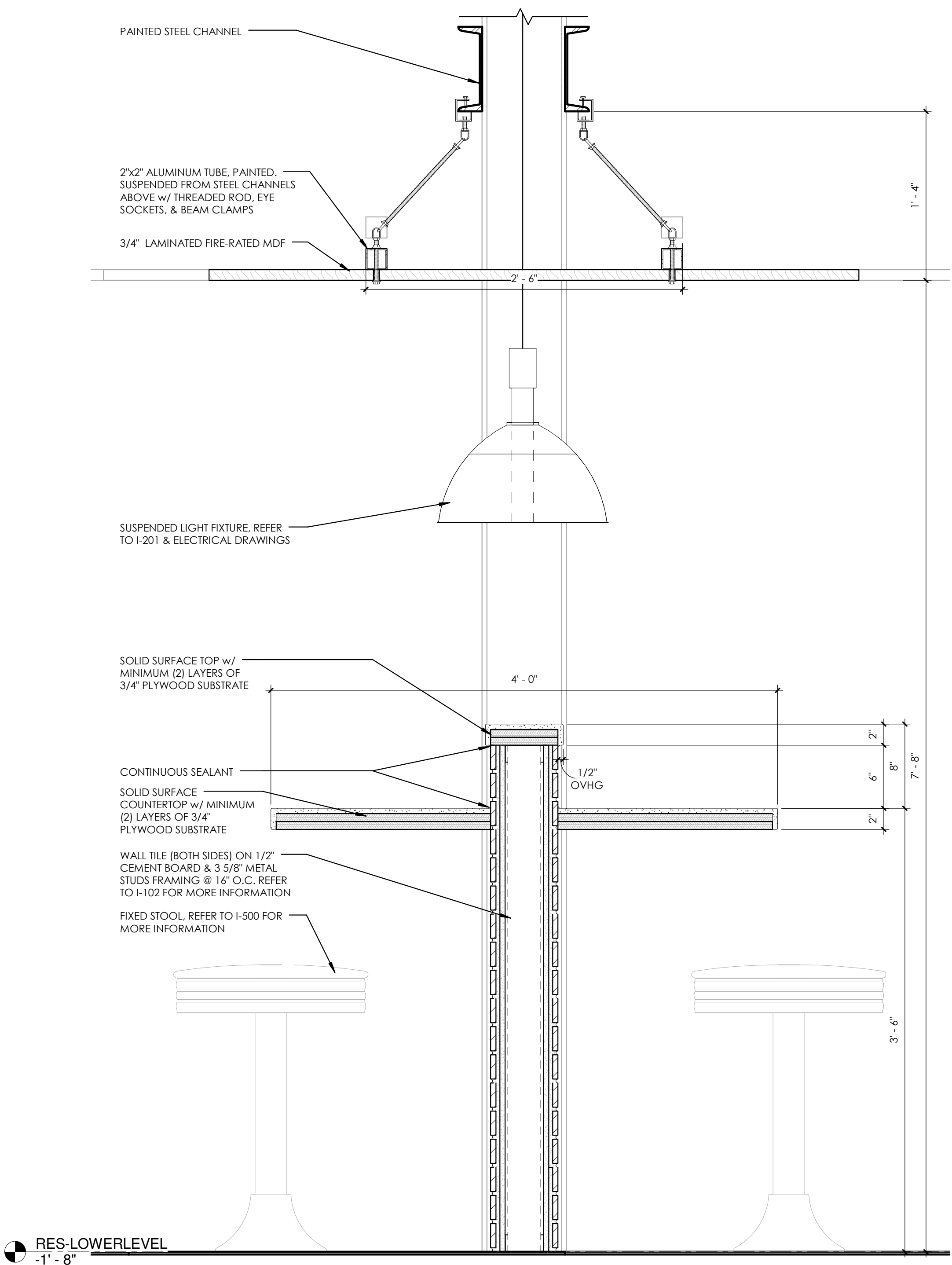

3 HIGH COUNTER SECTION

1 1/2" = 1'-0"

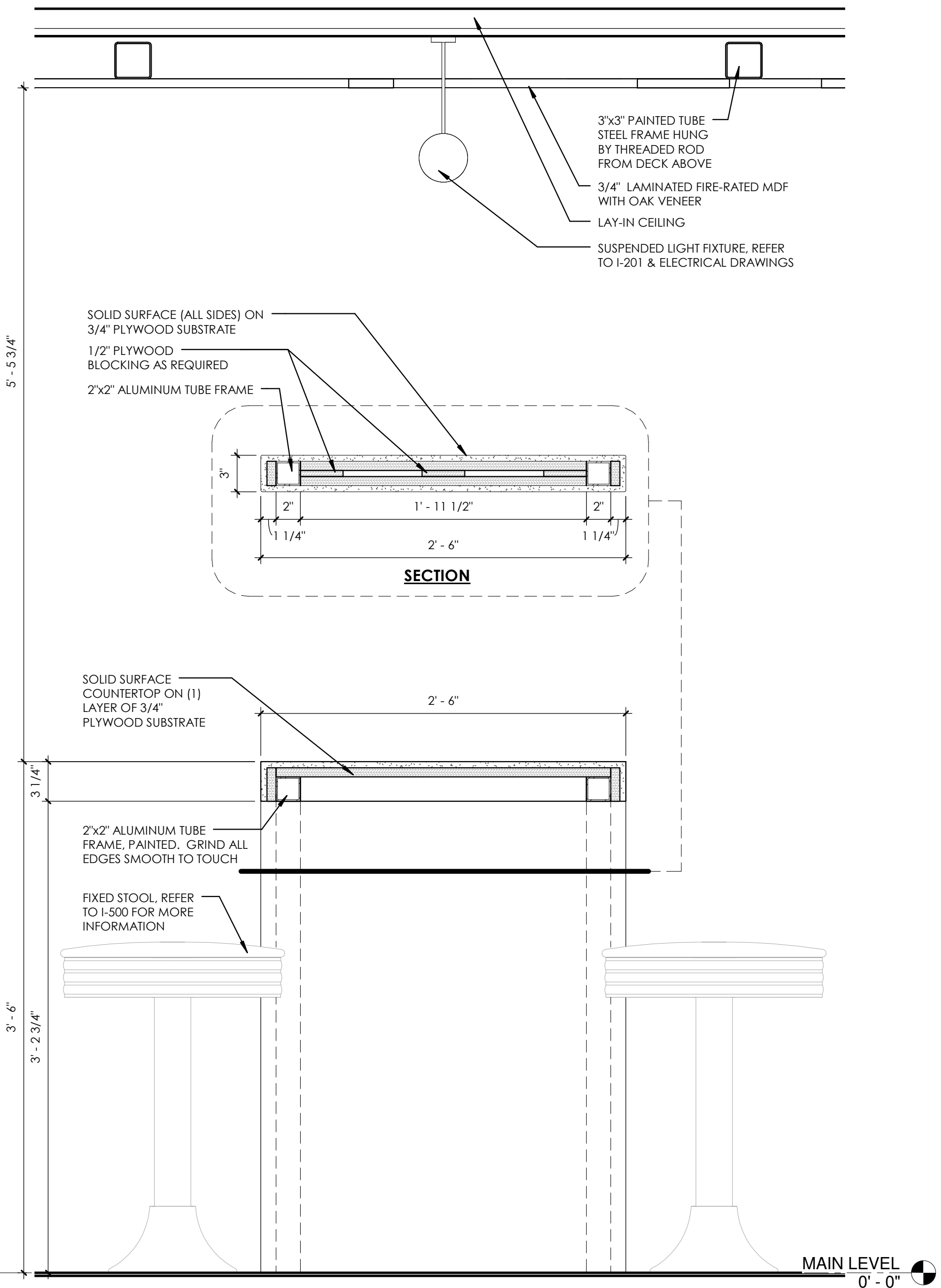

2 LOUNGE TABLE SECTION

1 1/2" = 1'-0"

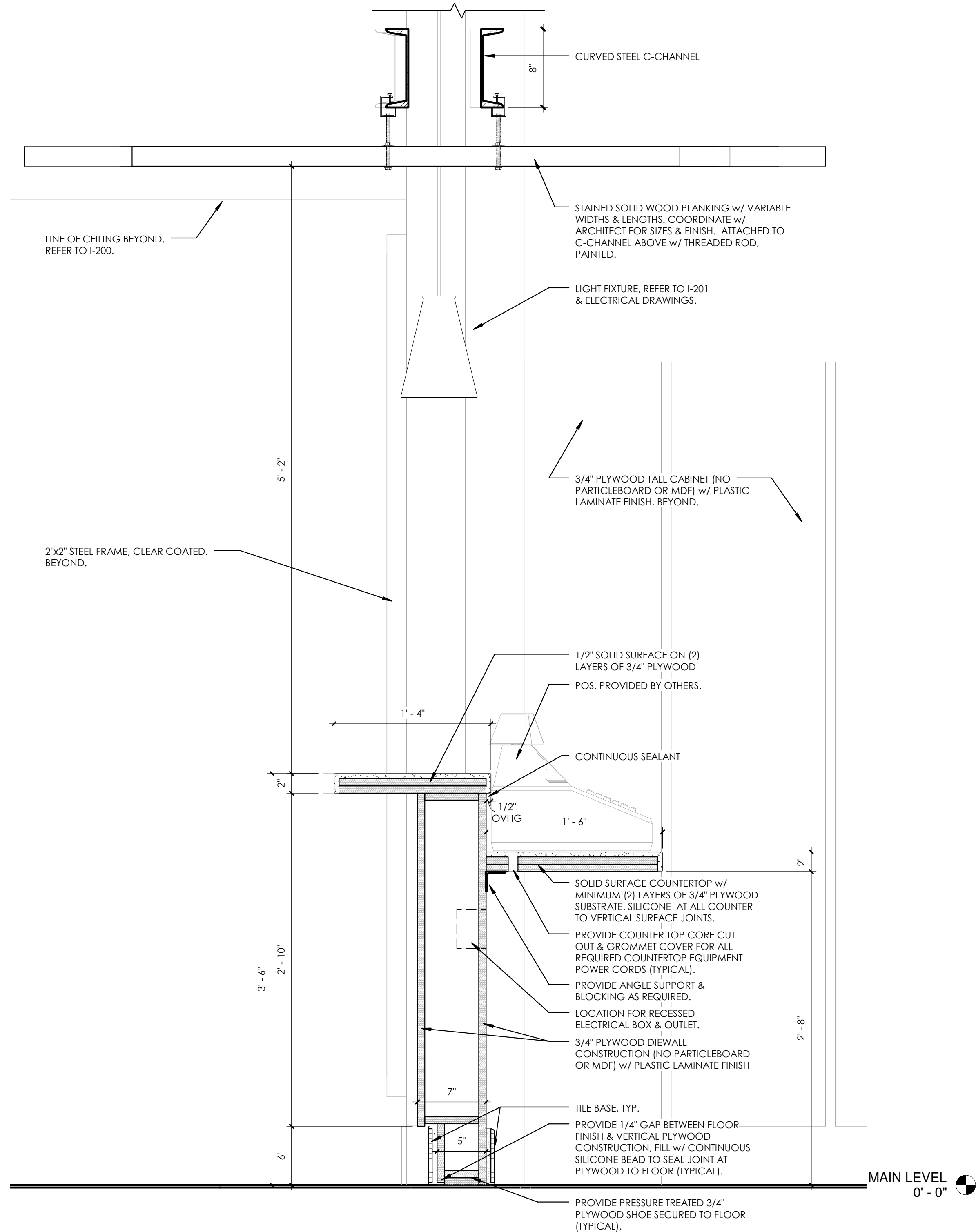

1 HOST STATION SECTION

1 1/2" = 1'-0"

SEALED:

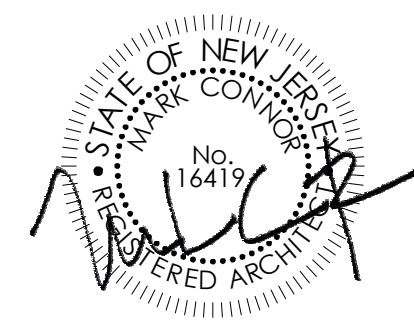

CONNOR ARCHITECTURE ACCEPTS NO RESPONSIBILITY FOR UNAUTHORIZED REPRODUCTION OR UNAUTHORIZED USE OF THIS DOCUMENT.
DRAWINGS ARE FOR GENERAL PURPOSES ONLY. NO MEASUREMENTS SHALL BE SCALED OFF DRAWINGS. ALL MEASUREMENTS SHALL BE VERIFIED IN FIELD.

ARCHITECT:

CONNOR ARCHITECTURE
1456 Massachusetts Ave. | Lexington, MA 02420
Tel: 781-652-0114 | connorarchitecture.com

ENGINEER:

McFarland Johnson
Engineering, Planning & Construction Administration
49 Court Street | P.O. Box 1980 | Binghamton, NY 13902
Tel: 607-723-9421 | mjinc.com

REVISIONS

DRAWN BY: JNC
CHECKED BY: JNC

INTERIOR DETAILS

SCOTT STUDENT CENTER
RESIDENTIAL DINING
505 RAMAPO VALLEY RD.
MAHWAH, NJ 07430

**RAMAPO COLLEGE
OF NEW JERSEY**

RCU No. 2014-37-01C PHASE 2: ALTERATIONS & ADDITIONS



ISSUED:
03.24.2016

DESCRIPTION:
BID DOCUMENTS

SHEET:

I-451

SEALED:

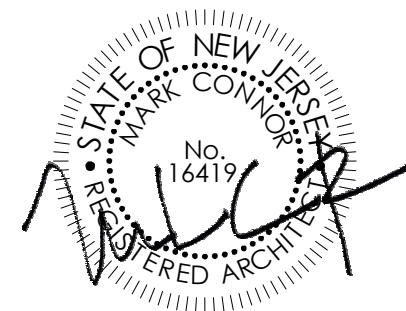

CONNOR ARCHITECTURE ACCEPTS NO RESPONSIBILITY FOR UNAUTHORIZED REPRODUCTION OR
UNAUTHORIZED USE OF THIS DOCUMENT.

DRAWINGS ARE FOR GENERAL PURPOSES ONLY. NO MEASUREMENTS SHALL BE SCALED OFF DRAWING.
ALL MEASUREMENTS SHALL BE VERIFIED IN FIELD.

ARCHITECT:



1656 Massachusetts Ave. | Lexington, MA 02420
Tel: 781-652-0114 | connorarchitecture.com



REVISIONS

DRAWN BY: JNC
CHECKED BY: JNC

INTERIOR DETAILS

SCOTT STUDENT CENTER
RESIDENTIAL DINING
505 RAMAPO VALLEY RD.
MAHWAH, NJ 07430

RAMAPO COLLEGE
OF NEW JERSEY

RCNJ No. 2014-37-01C PHASE 2: ALTERATIONS & ADDITIONS



ISSUED:
03.24.2016

DESCRIPTION:
BID DOCUMENTS

SHEET:

I-452

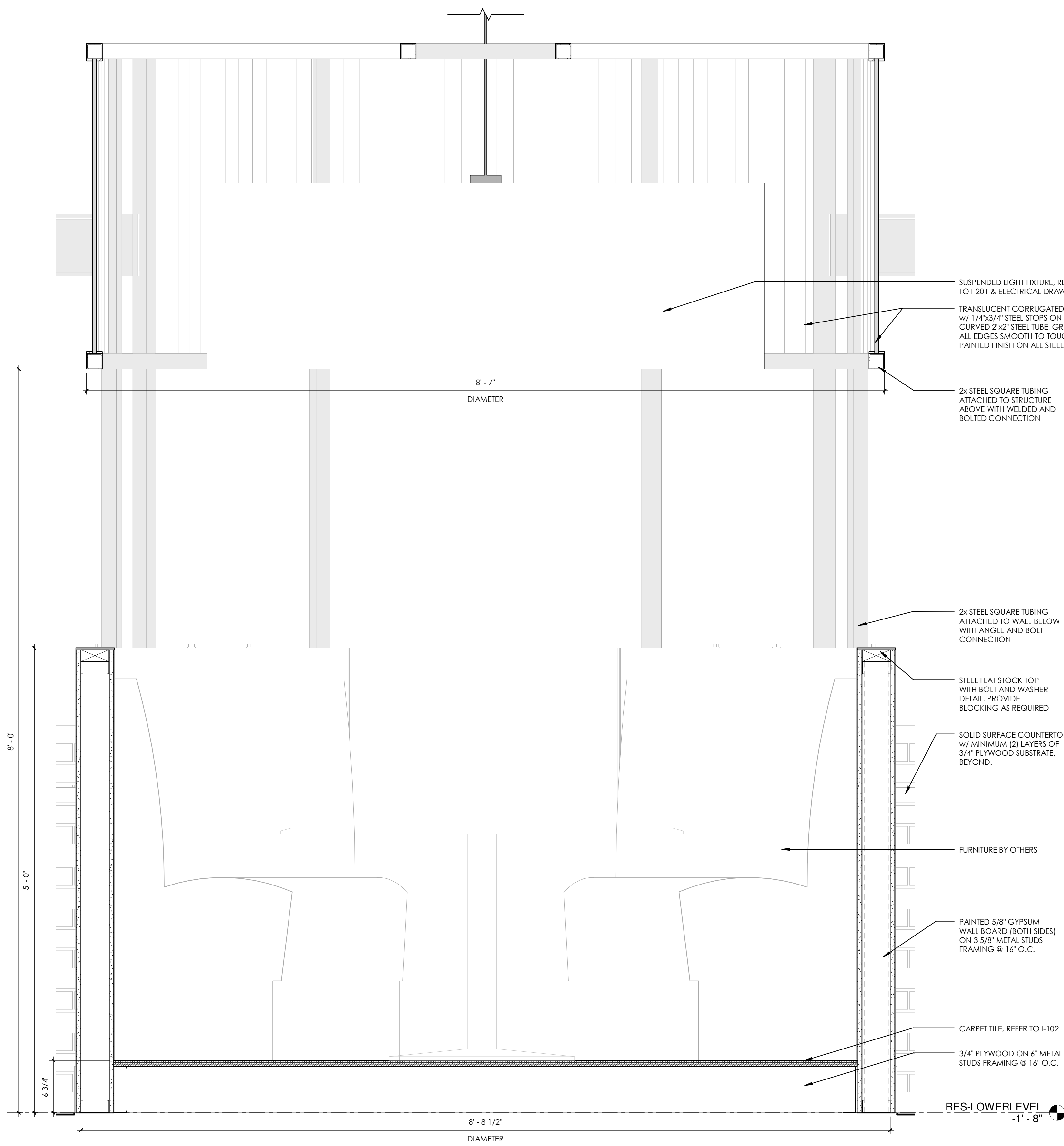

3 CIRCLE BOOTH SECTION

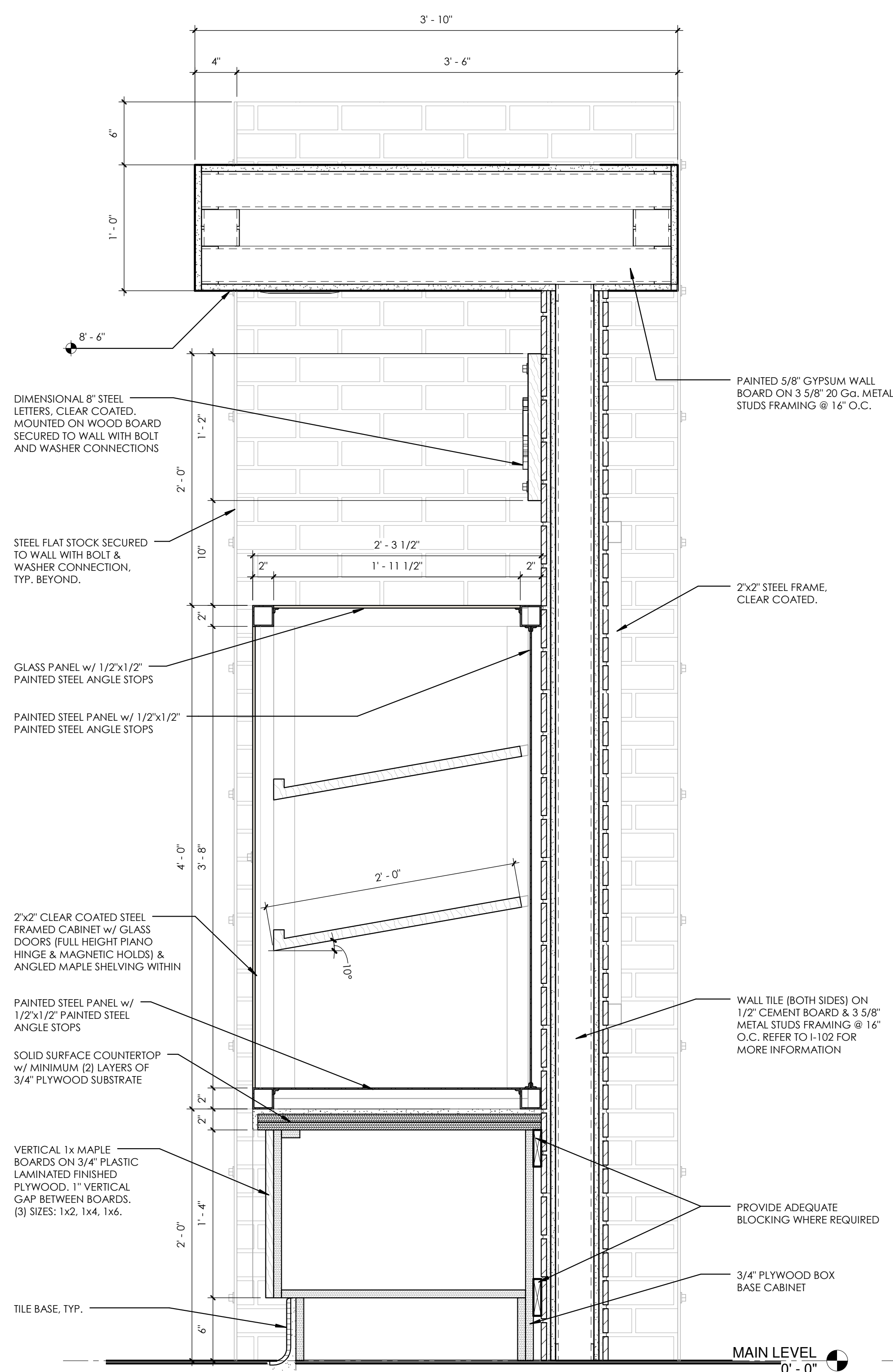

2 FRUIT STAND SECTION

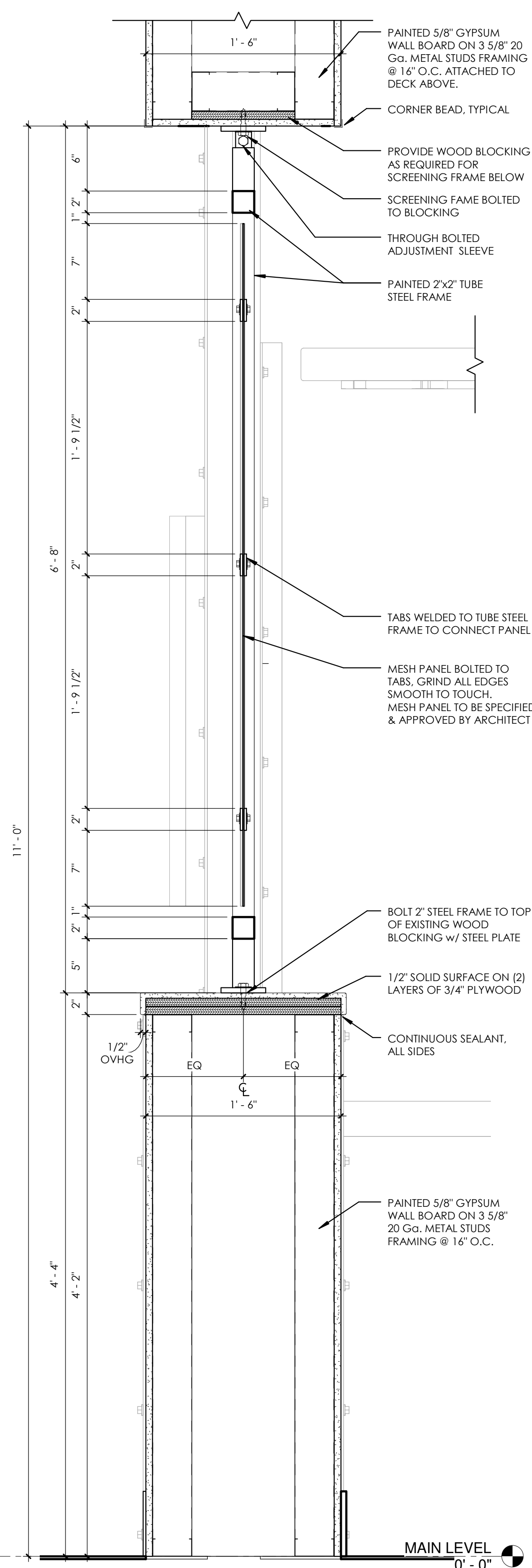

1 HOST WALL SCREEN SECTION

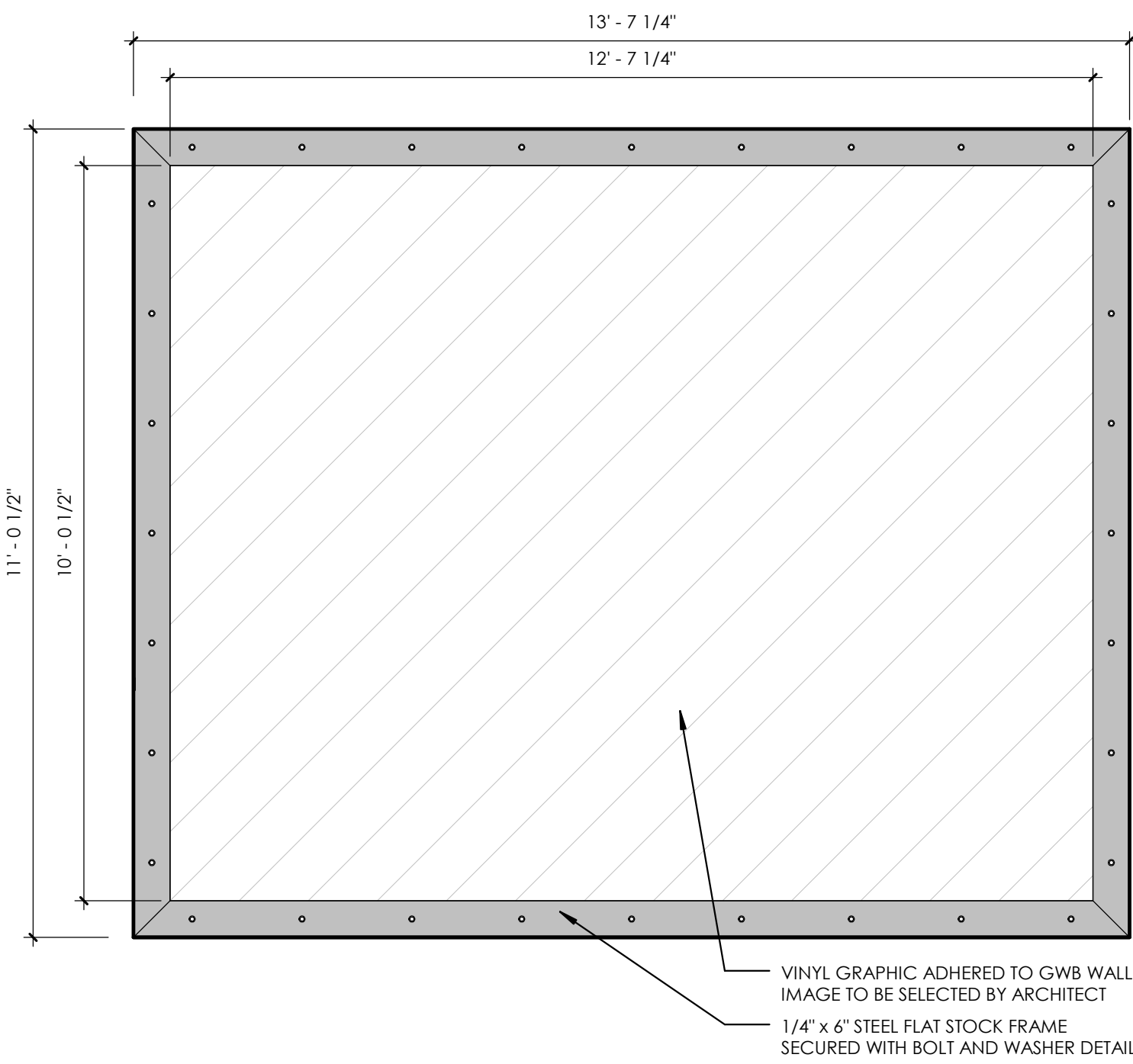

1 RAMP - FRAMED GRAPHIC
1/2" = 1'-0"

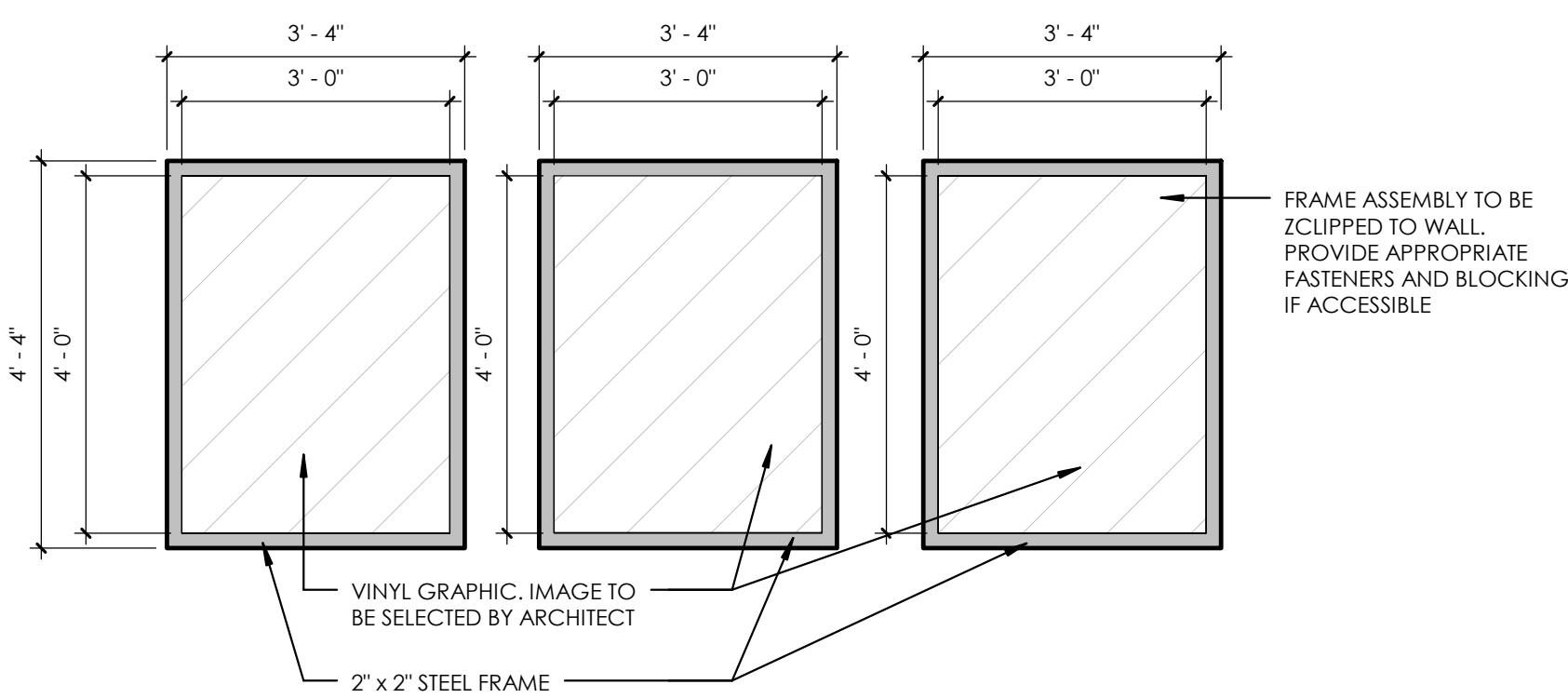

5 BACK LINE - FRAMED GRAPHICS
ADD/ALT 1 1/2" = 1'-0"

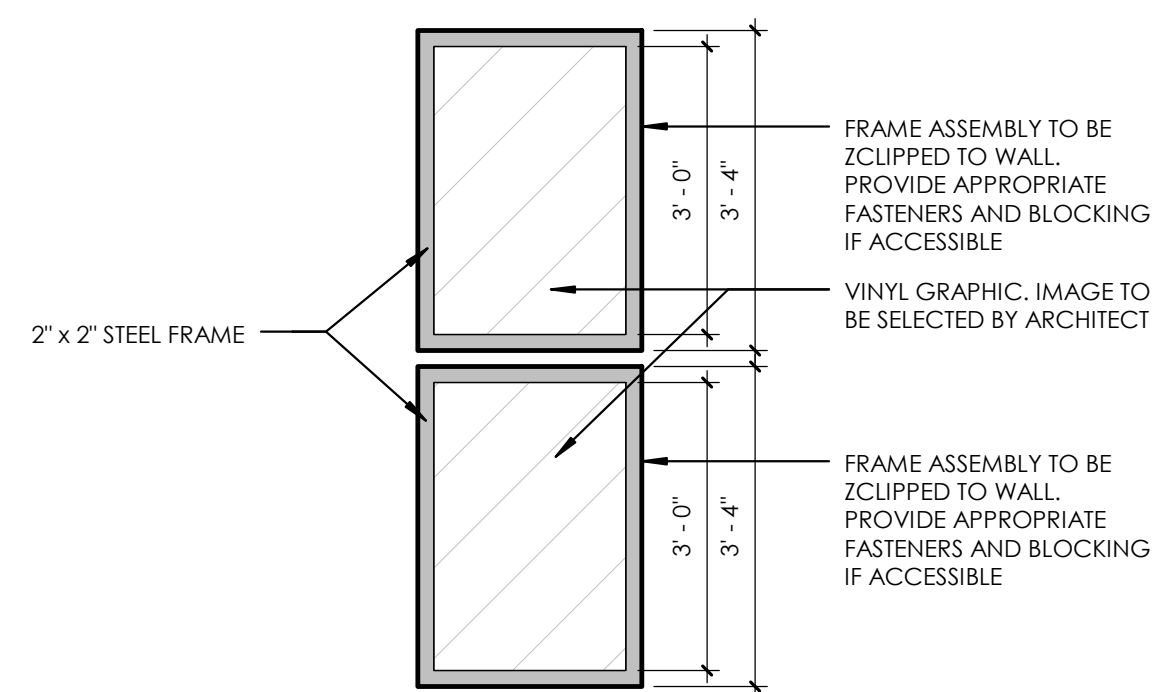

9 WOK 6 - FRAMED GRAPHICS
ADD/ALT 1 1/2" = 1'-0"

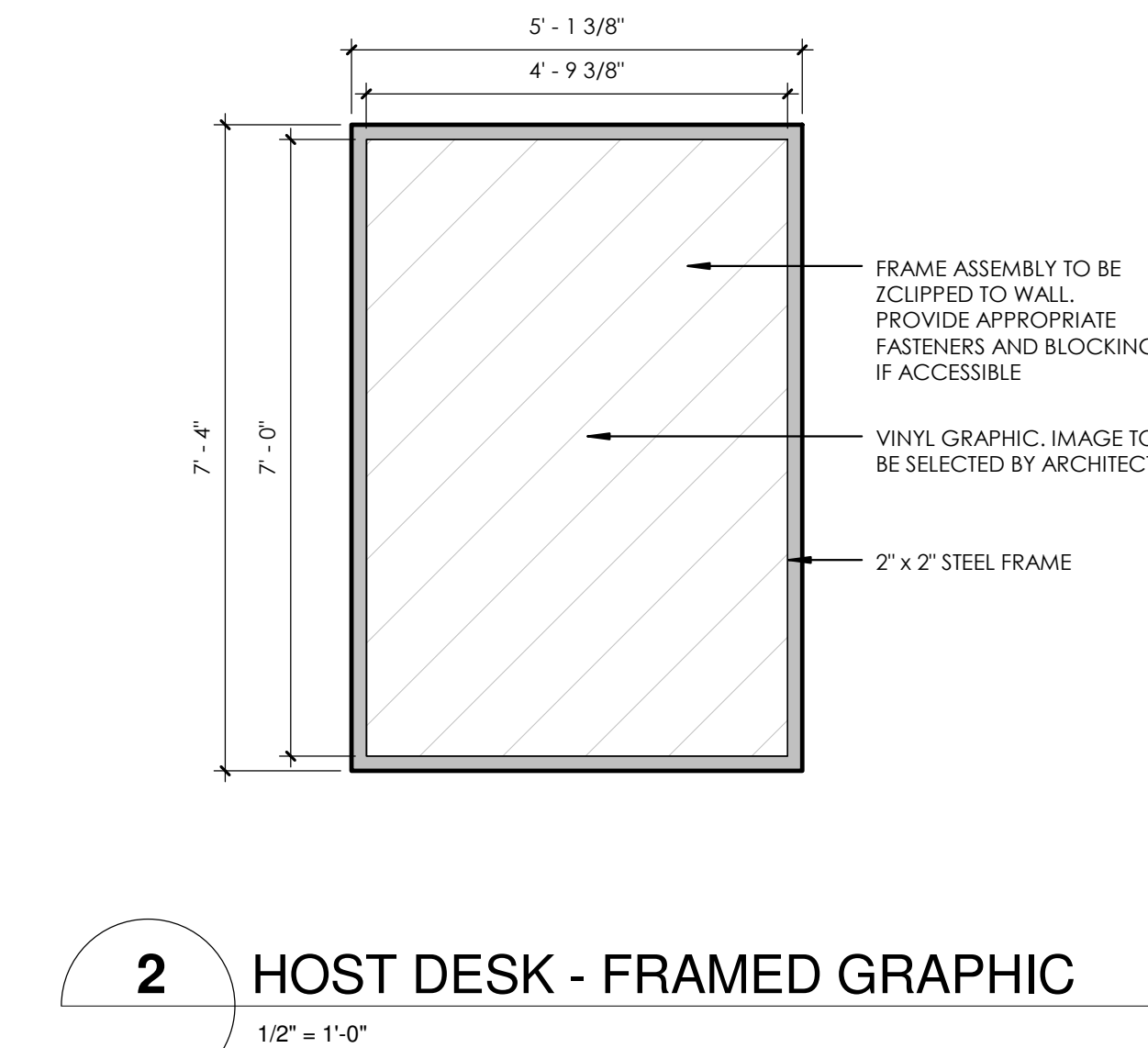

2 HOST DESK - FRAMED GRAPHIC
1/2" = 1'-0"

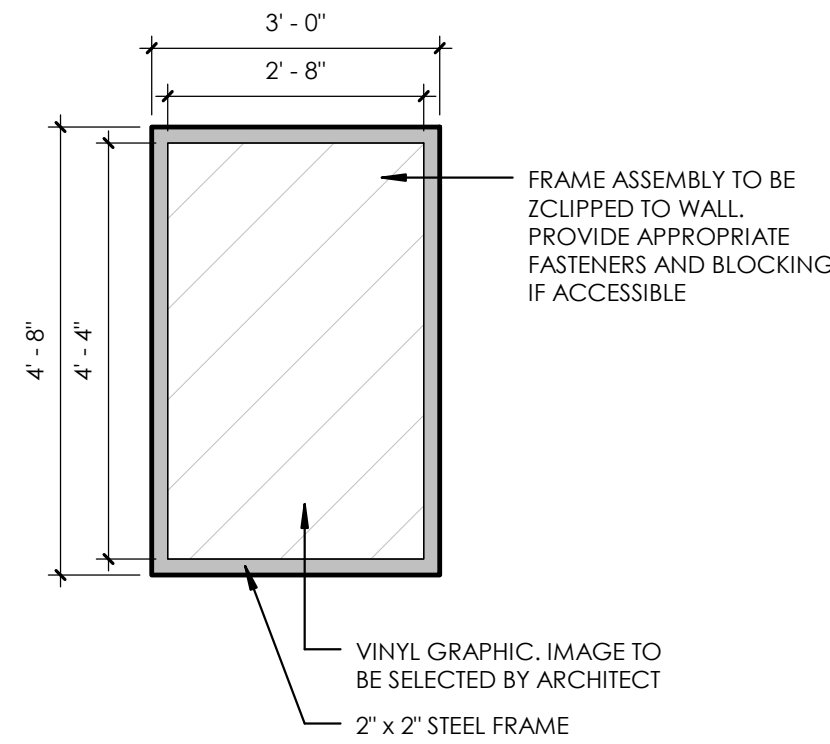

3 FRUIT STAND FRONT - FRAMED GRAPHIC
1/2" = 1'-0"

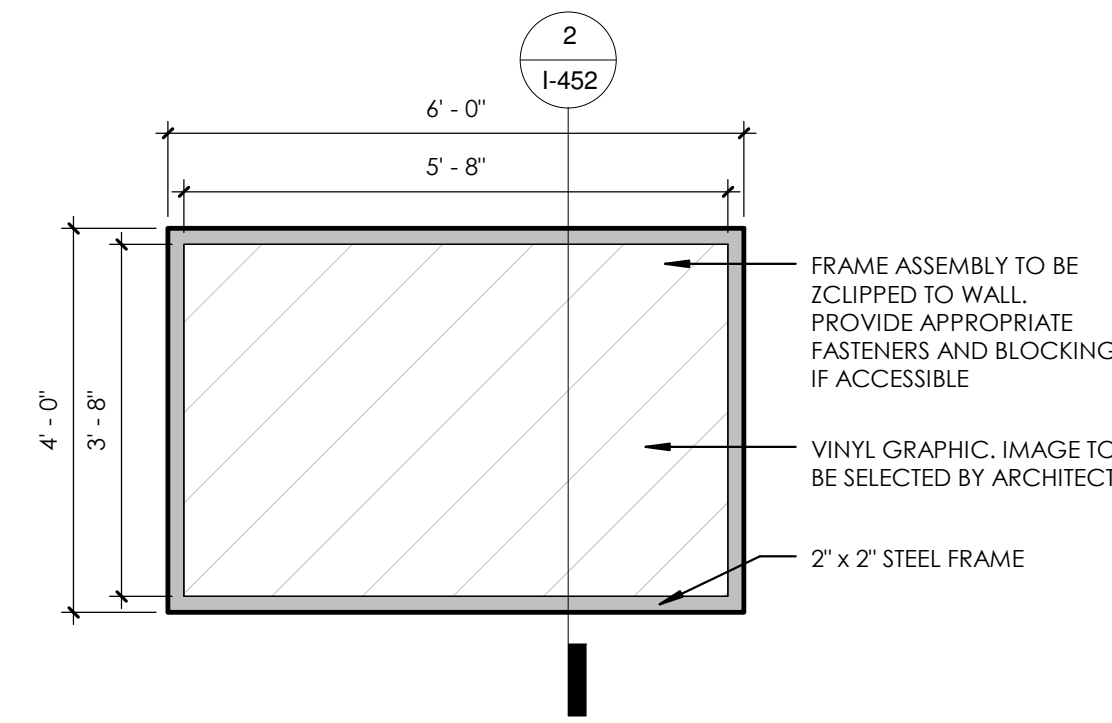

4 FRUIT STAND BACK - FRAMED GRAPHIC
1/2" = 1'-0"

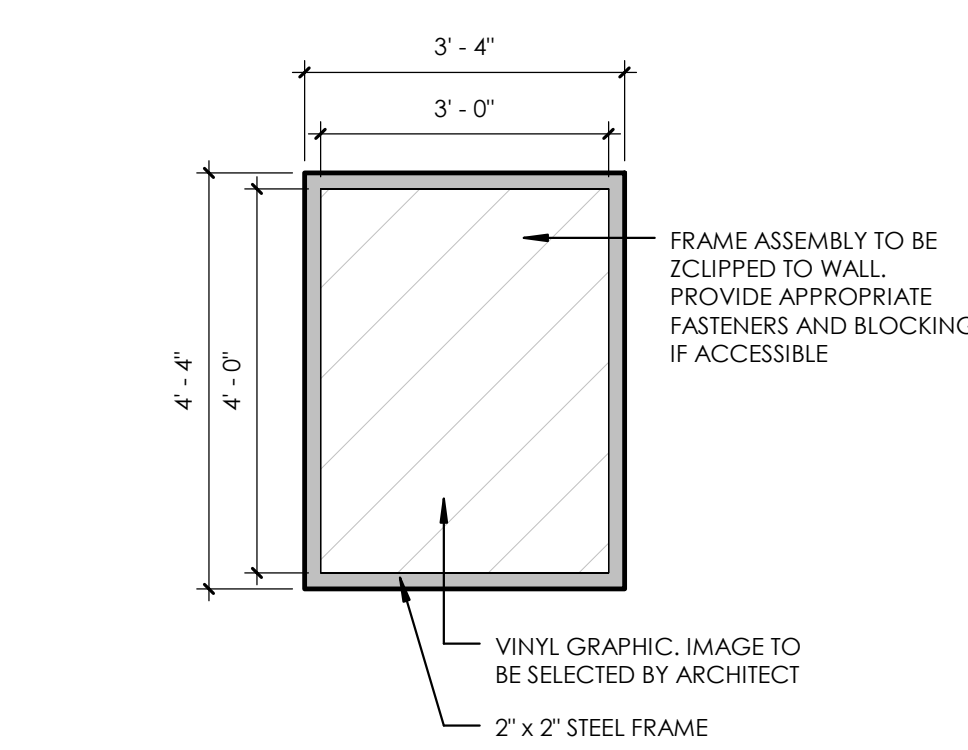

6 BACK LINE - FRAMED GRAPHIC
ADD/ALT 1 1/2" = 1'-0"

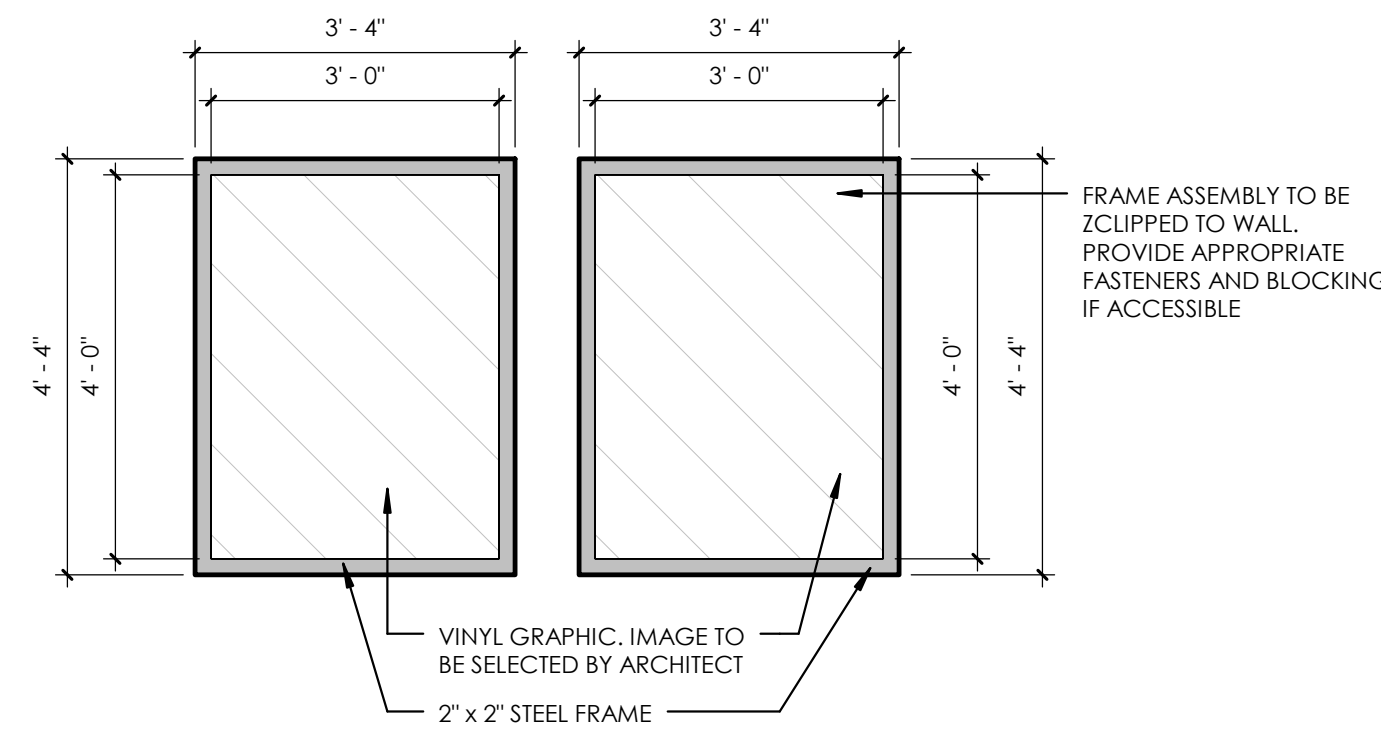

7 MY ZONE 2 - FRAMED GRAPHICS
ADD/ALT 1 1/2" = 1'-0"

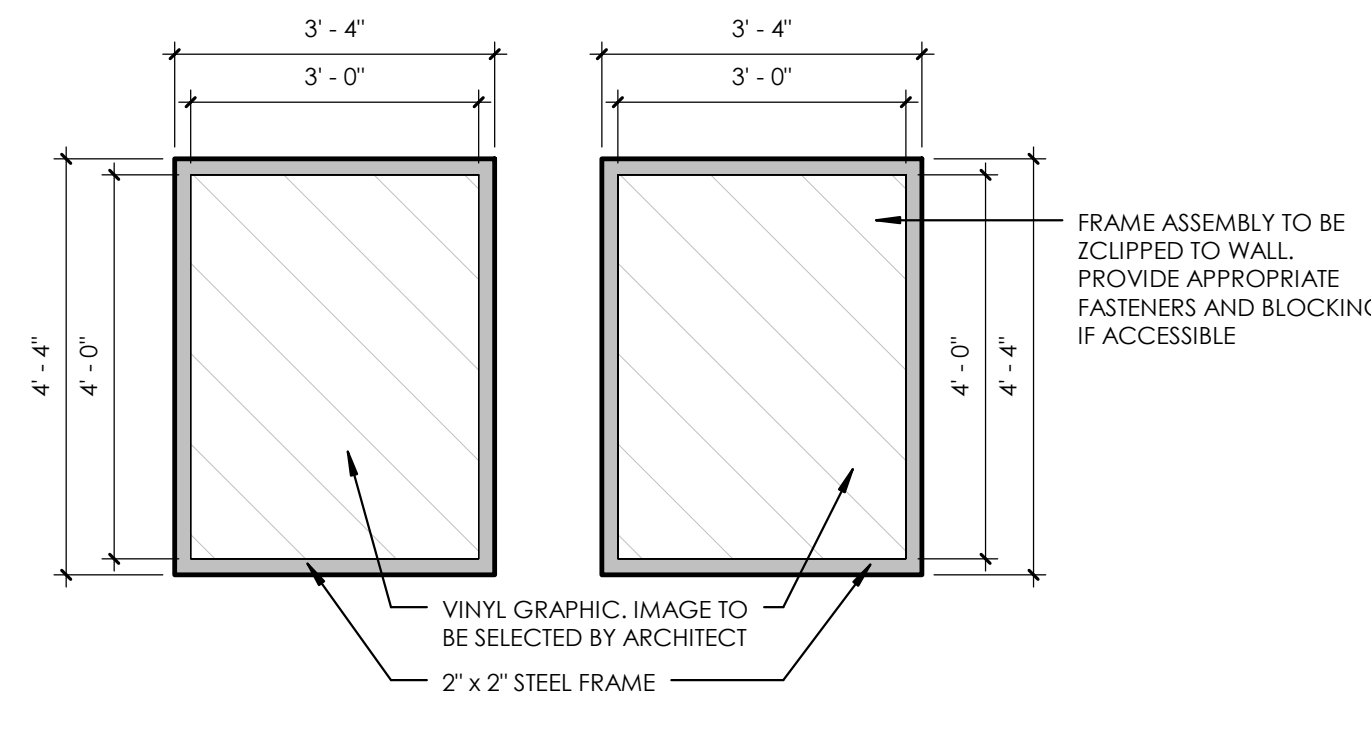

8 MY ZONE 5 - FRAMED GRAPHICS
ADD/ALT 1 1/2" = 1'-0"

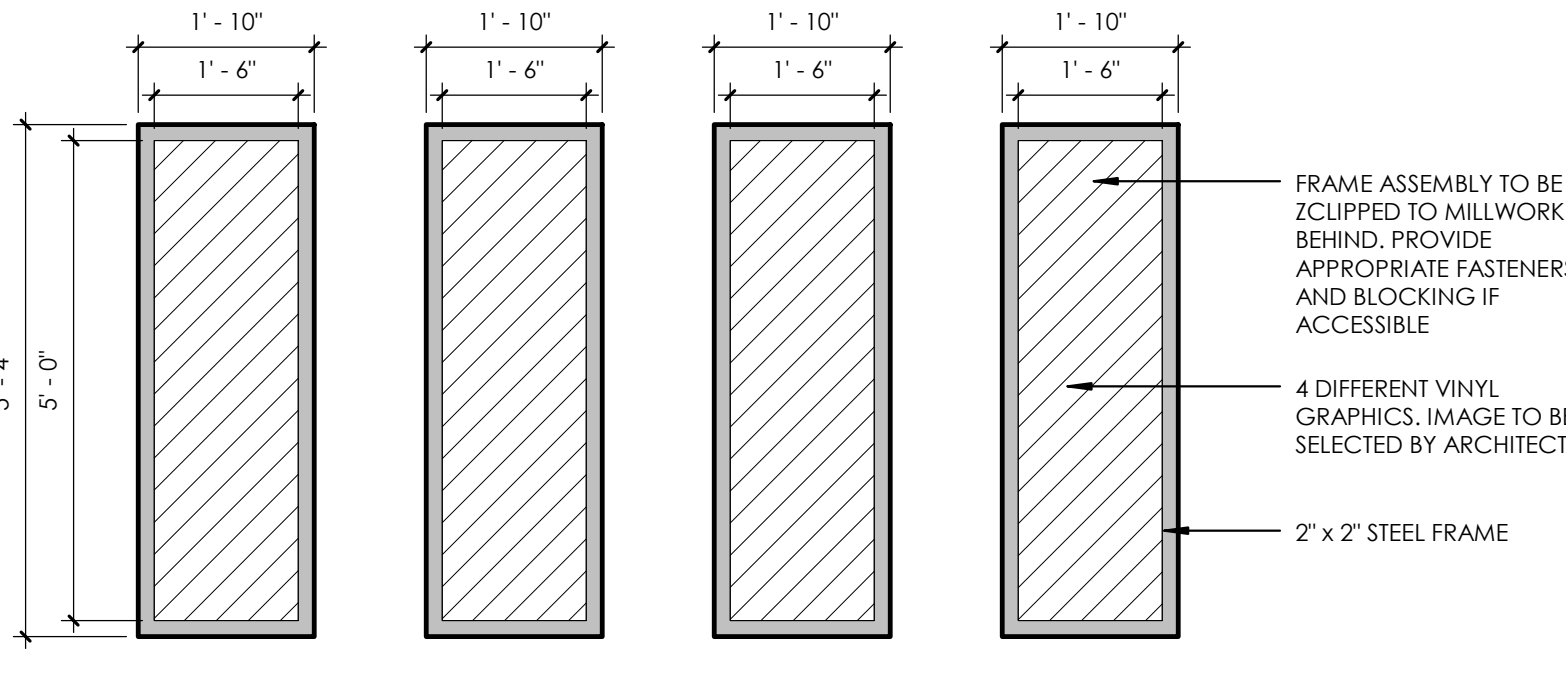

10 SIGN WING VINYL
ADD/ALT 1 1/2" = 1'-0"

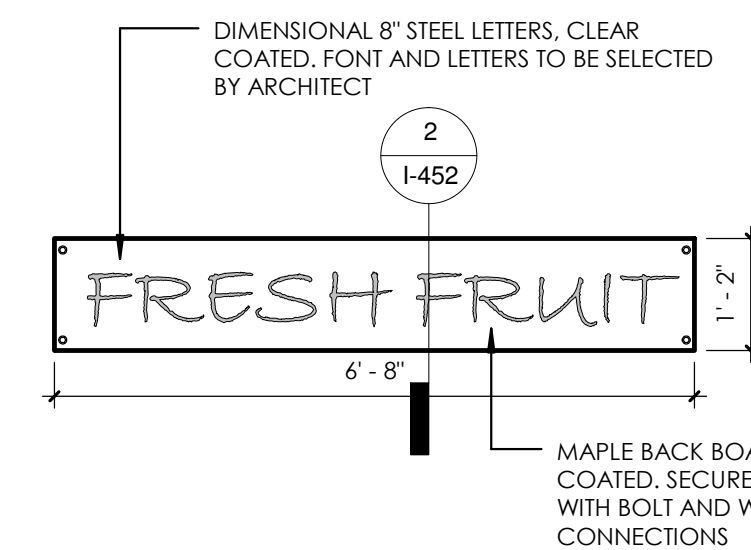

11 FRUIT STAND SIGN
1/2" = 1'-0"

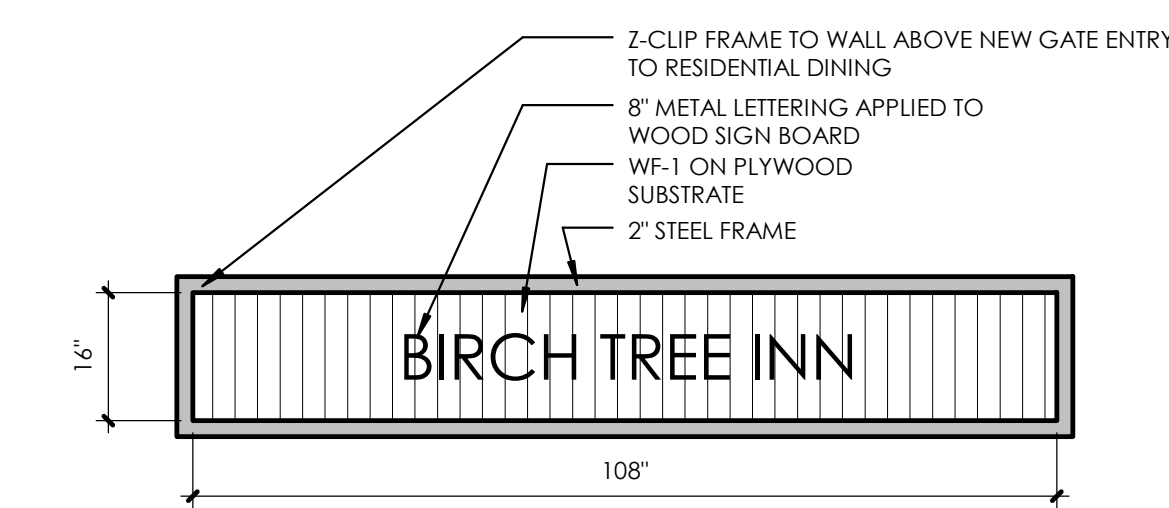

12 BIRCH TREE INN SIGN
1/2" = 1'-0"

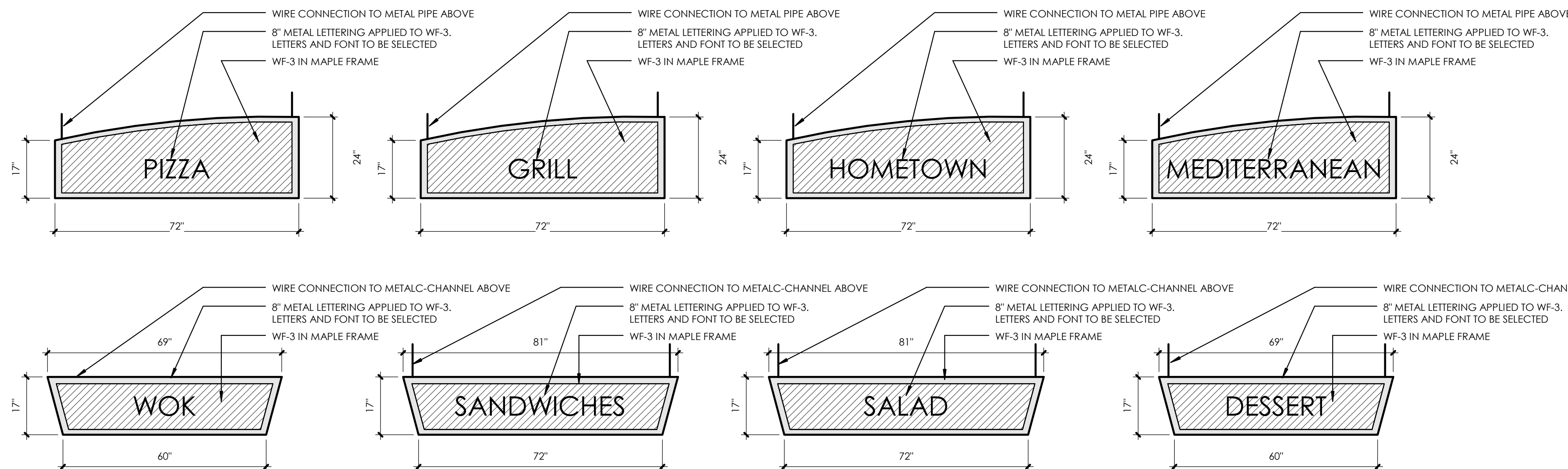

13 STATION SIGNAGE
ADD/ALT 1 1/2" = 1'-0"

SEALED:

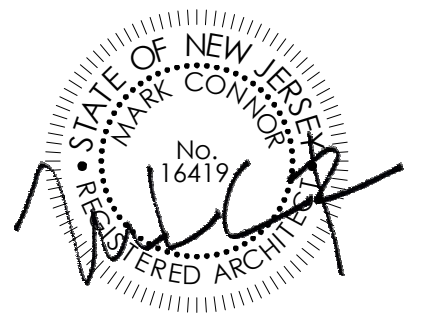

CONNOR ARCHITECTURE ACCEPTS NO RESPONSIBILITY FOR UNAUTHORIZED REPRODUCTION OR UNAPPROVED USE OF THIS DOCUMENT.
DRAWINGS ARE FOR GENERAL PURPOSES ONLY. NO MEASUREMENTS SHALL BE SCALED OFF DRAWINGS. ALL MEASUREMENTS SHALL BE VERIFIED IN FIELD.

ARCHITECT:

CONNOR ARCHITECTURE
1456 Massachusetts Ave. | Lexington, MA 02420
Tel: 781-652-0114 | connorarchitecture.com

ENGINEER:

McFarland Johnson
Engineering, Planning & Construction Administration
49 Court Street | P.O. Box 1980 | Binghamton, NY 13902
Tel: 607-723-9421 | mjcnc.com

REVISIONS

DRAWN BY: AGK
CHECKED BY: AGK

SIGNAGE & GRAPHICS

SCOTT STUDENT CENTER
RESIDENTIAL DINING
505 RAMAPO VALLEY RD.
MAHWAH, NJ 07430

**RAMAPO COLLEGE
OF NEW JERSEY**

RCUJ No. 2014-37-01C PHASE 2: ALTERATIONS & ADDITIONS



ISSUED:
03.24.2016

DESCRIPTION:
BID DOCUMENTS

SHEET:

I-460

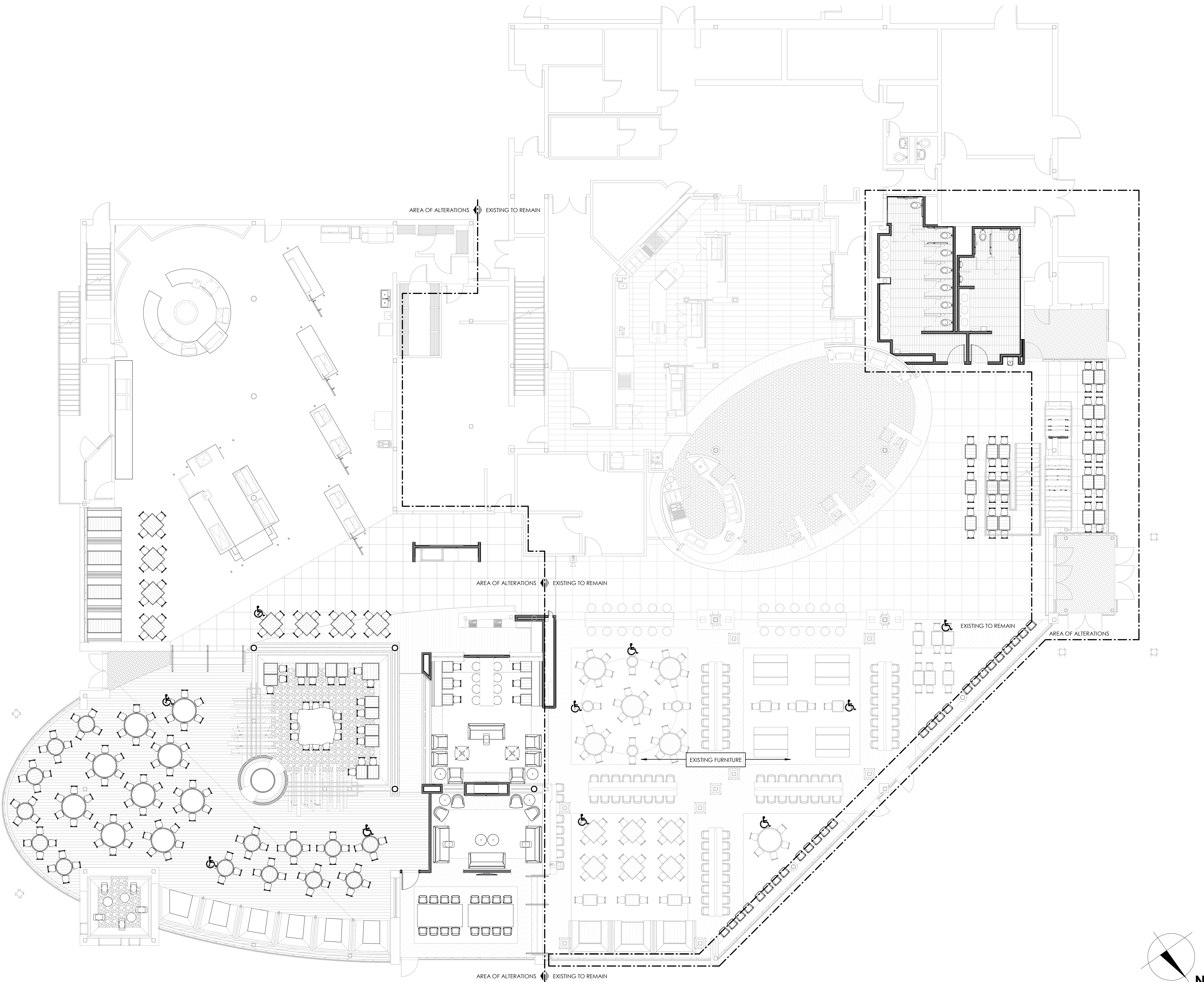

1 FURNITURE PLAN

1/8" = 1'-0"

FURNITURE NOTES

SEATING COUNTS

RESIDENTIAL: DINING SEATS: 280	ACCESSIBLE: 4
RETAIL: DINING SEATS: 384	ACCESSIBLE: 6

BARRIER FREE

NEW JERSEY ADMINISTRATIVE CODE
TITLE 5, COMMUNITY AFFAIRS
CHAPTER 23, UNIFORM CONSTRUCTION CODE
SUBCHAPTER 7, BARRIER FREE SUBCODE
N.J.A.C. 5:23-7.11 (2015)

5:23-7.11 Requirements applicable to specific nonresidential Groups and Group B-1

[A] Occupancies of Group A shall be accessible as follows:

1. Where services and facilities are provided in areas that are not required to be accessible, the same services and facilities shall be provided in an accessible area and shall be accessible.

2. In dining areas of occupancies of Use Groups A-2 and A-3, the total floor area allotted for seating and tables shall be accessible, except as follows:

i. Where fixed or built-in seats and tables are provided, at least five percent, but not fewer than one, of the seats and tables shall be accessible. Where more than one accessible seat and table is provided, they shall be dispersed.

ii. In buildings without elevators, an accessible route to a raised or lowered dining area of less than 3,000 square feet is not required provided that the raised or lowered dining area contains less than 25 percent of the total dining area and the same services are available on the accessible level.

3. Accessible spaces for wheelchairs shall be provided in each assembly area in accordance with the following table.

Capacity of Seating	Accessible Seating
4-25	1
26-50	2
51-300	4
301-500 over 500	6
	PLUS 1 FOR EACH 100 OVER 500

GENERAL NOTES

1. UPHOLSTERED FURNITURE MUST MEET CAL 117 STANDARDS FOR FLAME SPREAD.
2. FURNITURE INSTALLER TO WORK WITH CONTRACTOR AND PROJECT MANAGER TO SET UP DELIVERY AND INSTALL TO BE WITH IN THE CONSTRUCTION SCHEDULE.
3. INSTALLER TO REMOVE ALL CARDBOARD, PACKING MATERIALS, AND OTHER RELATED DEBRIS FROM PROJECT SITE AND RECYCLE AS MUCH AS IS POSSIBLE.
4. PROVIDE FURNITURE GUIDES WHICH ARE MECHANICALLY FASTENED TO CHAIR AND TABLE BASE BOTTOMS.
5. FURNITURE GUIDES MUST BE DURABLE AND REPLACEABLE.
6. FURNITURE GUIDES MUST OF A MATERIAL THAT CAN BE USED ON RESILIENT FLOORING.
7. PROVIDE A LABELED BOX OF 100 ADDITIONAL CHAIR GUIDES.
8. PROVIDE A LABELED BOX OF 20 ADDITIONAL TABLE BASE GUIDES.

SEALED:

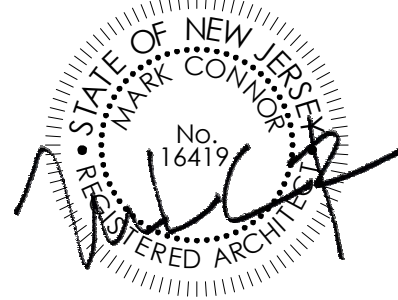

CONNOR ARCHITECTURE ACCEPTS NO RESPONSIBILITY FOR UNAUTHORIZED REPRODUCTION OR UNAUTHORIZED USE OF THIS DOCUMENT.
DRAWINGS ARE FOR GENERAL PURPOSES ONLY. NO MEASUREMENTS SHALL BE SCALED OFF DRAWINGS. ALL MEASUREMENTS SHALL BE VERIFIED IN FIELD.

ARCHITECT:



1656 Massachusetts Ave. | Lexington, MA 02420
Tel: 781-652-0114 | connorarchitecture.com

ENGINEER:



49 Court Street | P.O. Box 1980 | Binghamton, NY 13902
Tel: 607-723-9421 | mjinc.com

REVISIONS

DRAWN BY: AGK.
CHECKED BY: AGK.

FLOOR PLAN - FURNITURE

SCOTT STUDENT CENTER
RESIDENTIAL DINING
RAMAPO COLLEGE
OF NEW JERSEY
505 RAMAPO VALLEY RD.
MAHWAH, NJ 07430

RCUJ No. 2014-37-01C PHASE 2: ALTERATIONS & ADDITIONS



ISSUED:
03.24.2016

DESCRIPTION:
BID DOCUMENTS

SHEET:

I-500

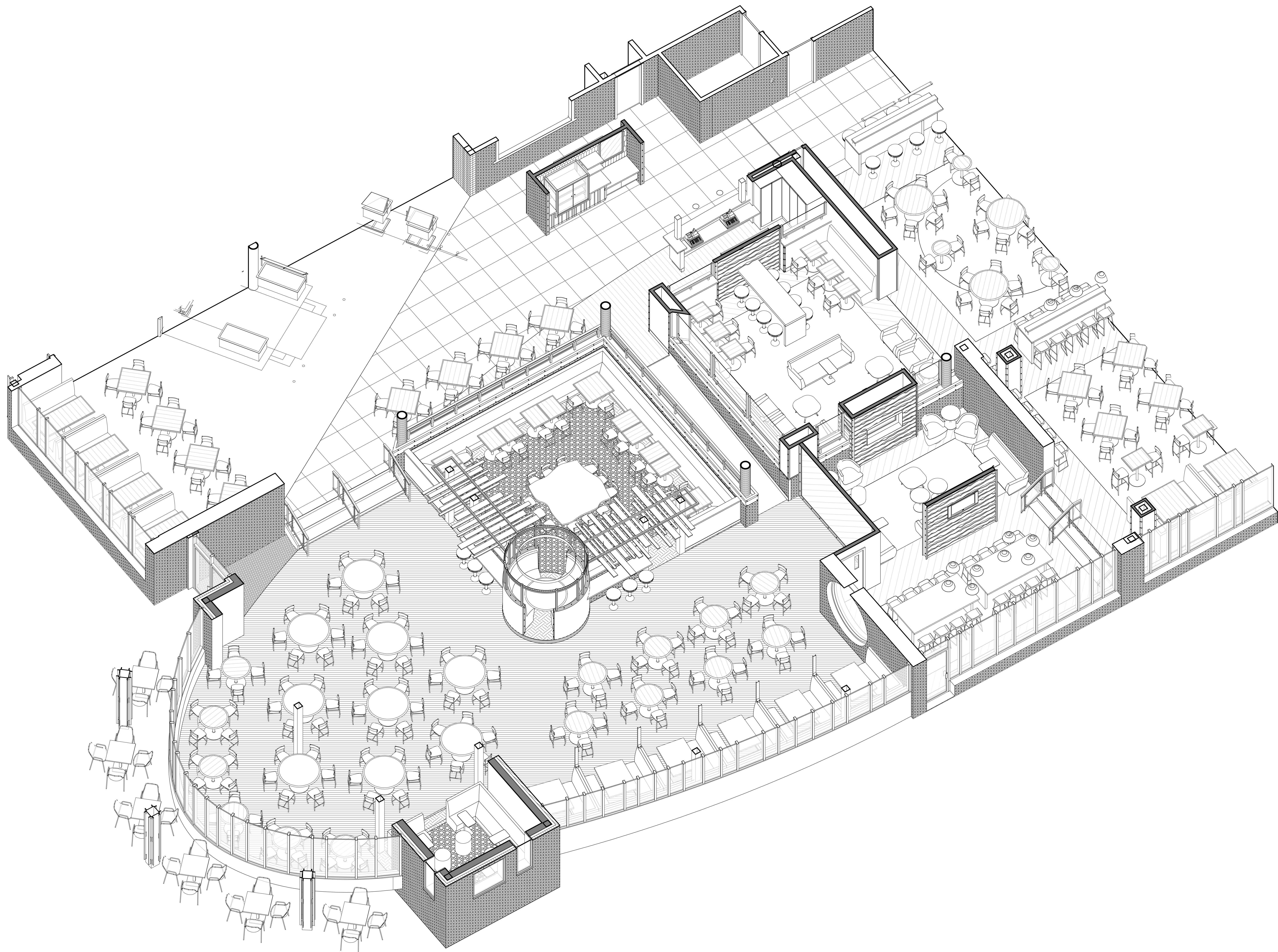

SEALED:

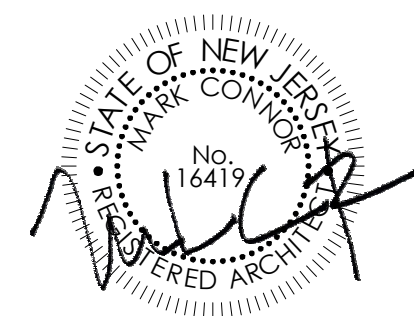

CONNOR ARCHITECTURE ACCEPTS NO RESPONSIBILITY FOR UNAUTHORIZED REPRODUCTION OR UNAUTHORIZED USE OF THIS DOCUMENT.
DRAWINGS ARE FOR GENERAL PURPOSES ONLY. NO MEASUREMENTS SHALL BE SCALED OFF DRAWINGS. ALL MEASUREMENTS SHALL BE VERIFIED IN FIELD.

ARCHITECT:



1656 Massachusetts Ave. | Lexington, MA 02420
Tel: 781-652-0114 | connorarchitecture.com

ENGINEER:



49 Court Street | P.O. Box 1980 | Binghamton, NY 13902
Tel: 607-723-9421 | mjinc.com

REVISIONS

DRAWN BY: AGK
CHECKED BY: AGK

3 DIMENSIONAL VIEW

SCOTT STUDENT CENTER
RESIDENTIAL DINING
505 RAMAPO VALLEY RD.
MAHWAH, NJ 07430

**RAMAPO COLLEGE
OF NEW JERSEY**

RCNJ No. 2014-37-01C PHASE 2: ALTERATIONS & ADDITIONS

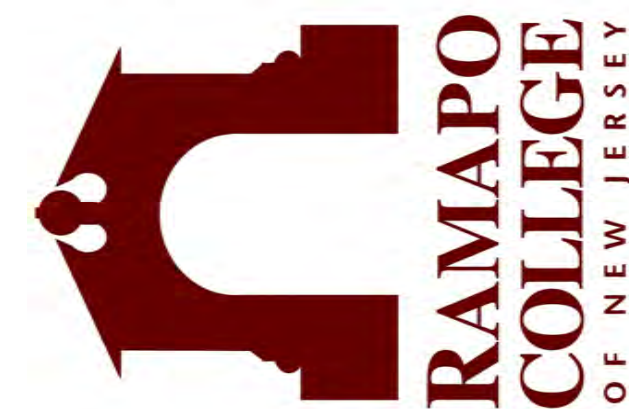

ISSUED:
03.24.2016

DESCRIPTION:
BID DOCUMENTS

SHEET:

I-800