

RESTROOM ACCESSORY SCHEDULE		
TAG	ITEM	SPECIFICATION
(A)	WHITE CLOSET	KOHLER K-4406-O METALLIC TOLLIT FLOOR MOUNT, WHITE FINISH, PROVIDE AND INSTALL KOHLER FLOOR VALVE K-5971-CF-1/20OFF AND KOHLER SEAT K-4793-C6-O
(B)	LAVATORY SINK	3"K TALL MOUNT VANTY #915-A403-01 IN HAWAIA CHERRY. PROVIDE 3" WHITE CERAMIC VANTY SINK TOP WITH INTEGRAL BOWL, W/SHIELD HOLE #TC-5722M, VANTY AND TOP BY FARNAMONT DESIGN. FLOOR BY KOHLER K-4794 DEVONSHIRE FINISH TO BE SELECTED BY ARCHITECT.
(C1)	1P GRAB BAR	BRADLEY #915-001-H6-2
(C2)	3P GRAB BAR	BRADLEY #915-001-H6-2
(C3)	42" GRAB BAR	BRADLEY #915-001-H3-2
(D)	MIRROR	FARNAMONT DESIGN 24" MIRROR #915-H02A HAWAIA CHERRY
(E)	TOWEL DISPENSER	BRADLEY TOWEL DISPENSER #250-35 SURFACE MOUNTED
(F)	TOWEL DISPENSER	BRADLEY RECESSED TOWEL TISSUE DISPENSER MODEL #525, HANUSH WITH BACK CLAMP
(G)	HOOK	SURFACE-MOUNTED SINGLE ROPE HOOK BRADLEY MODEL #91

NOTES:

1. SEE SHEET AO1 FOR ADA & TYPICAL MOUNTING HEIGHT DIMENSIONS.
2. ALL NEW ROUGHING SHALL TIE TO EXISTING PLUMBING.
3. PROVIDE SHUT OFF VALVES.
4. PROVIDE NEW HANGER AND PIPING AS REQUIRED TO MOUNT FIXTURE AT HEIGHT INDICATED
5. THE NOTED ACCESSORIES ARE BASIS OF DESIGN OR APPROVED EQUAL.

RESTROOM ACCESSORY SCHEDULE

SCALE: NOT TO SCALE

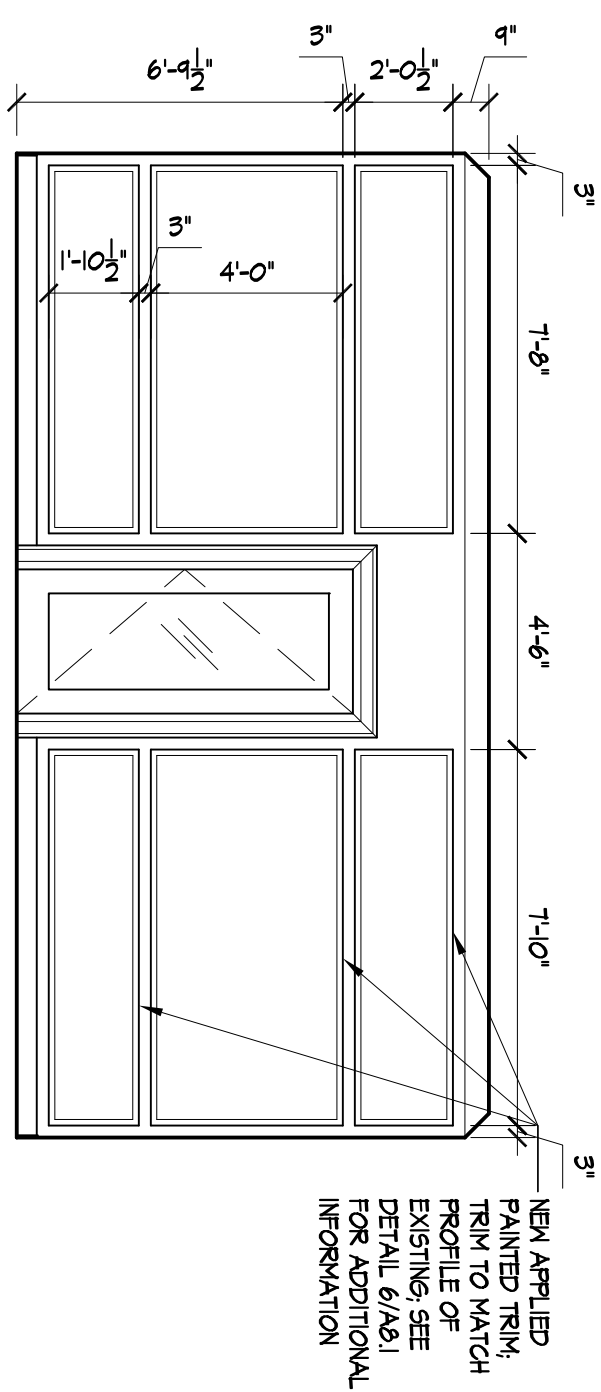

4 WAITING AREA - WALL ELEVATION

SCALE: 1/4" = 1'-0"

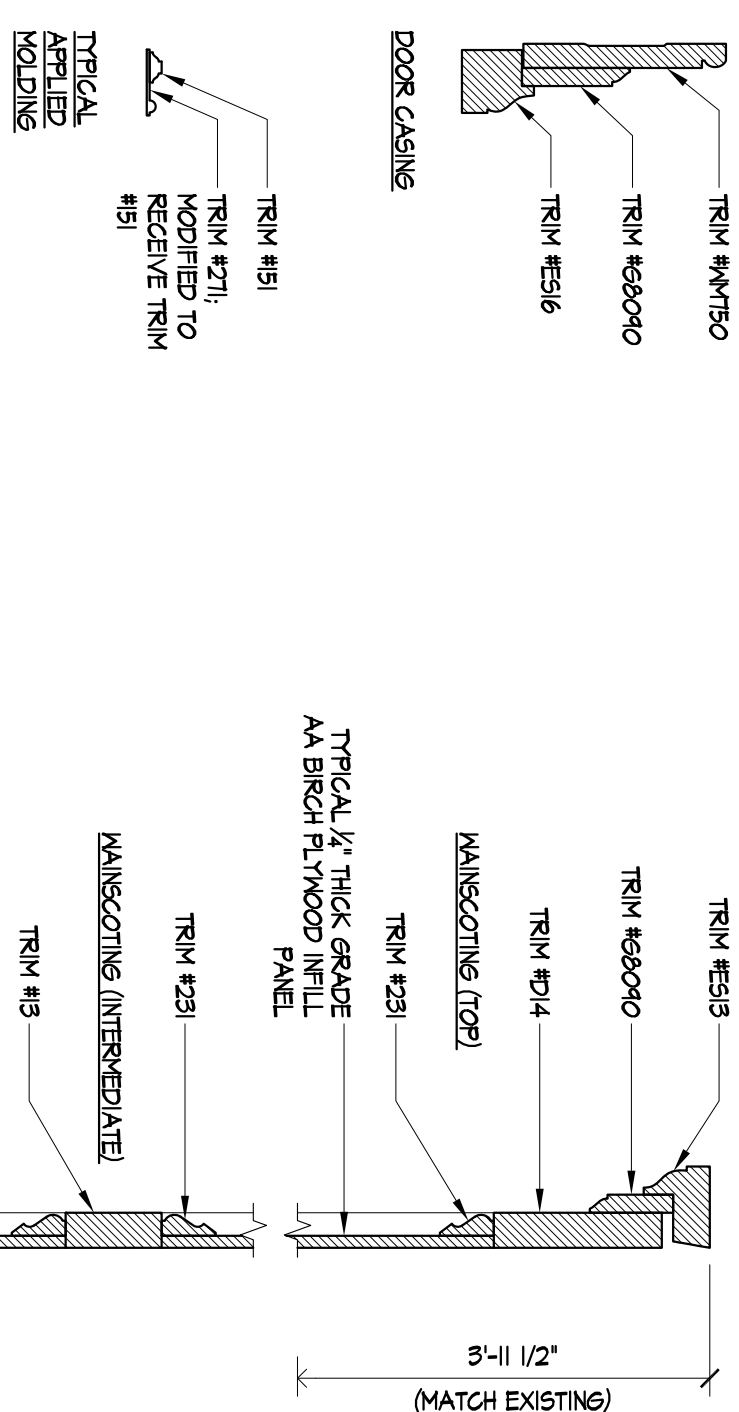

1. TOILET TO BE BASE OF DESIGN, AND SUPPLIED BY DYKES
2. DESIGN FROM NOTES ON DRAWINGS TO BE MATCH WITH EXISTING TO SHUTLY, SAME PEOPLE THE FOLLOWING ITEM TYPE SHALL BE CUSTOM FABRICATED OR CLOSELY MATCH.
- 2.1. CHAIR BALL IN PRESIDENT'S OFFICE.
- 2.2. FIVE ROOM HOLDING AS NOTED ON REFLECTED CEILING PLAN.
- 2.3. BASEBOARD IN ANY MODIFIED AREA RETAINED NEW BASEBOARD AND PROVIDE SCAFF JOINT WHEN TRANSITIONING FROM NEW BASEBOARD TO EXISTING.
3. TRING SHALL BE FIELD NOTED AS NECESSARY TO ACHIEVE ALL MINIMUM AREA CALLING OUT FOR NEW CASING, CASING STYLE BASES OF DESIGN, TRIM TYPE THAT OR APPROVED EQUAL.

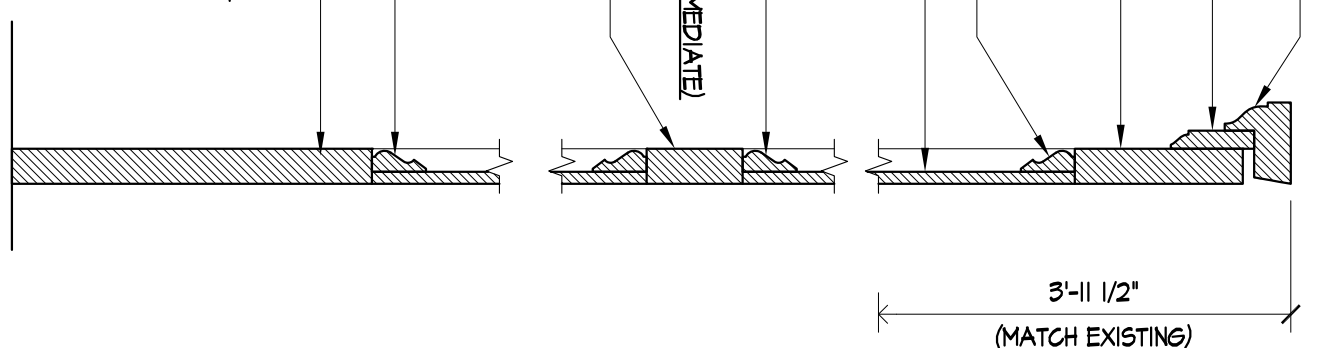

6	TRIM DETAILS AND NOTES
---	------------------------

SCALE: 3" = 1'-0"

2 DOMESTIC, SANITARY AND VENTING RISER DIAGRAMS

SCALE: NOT TO SCALE

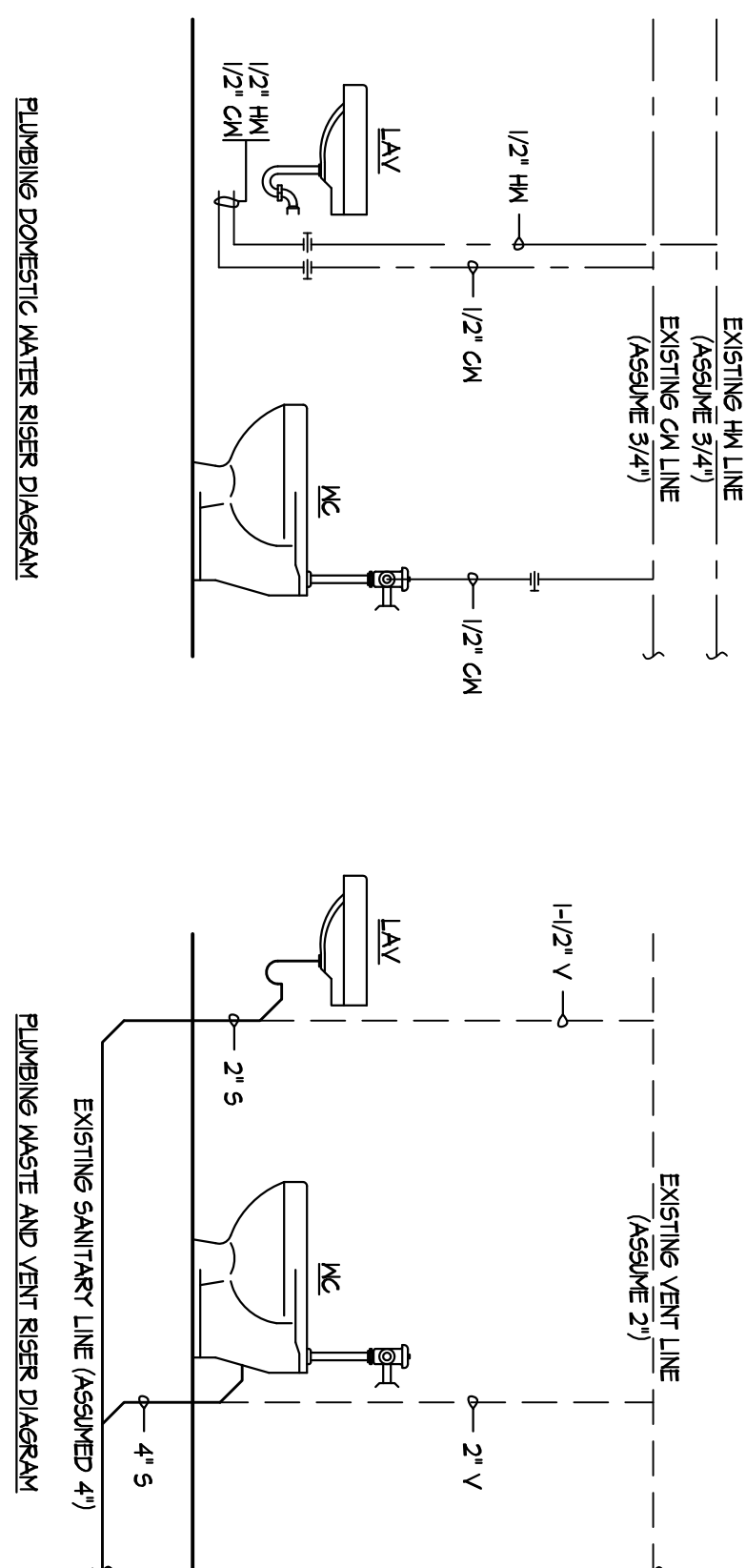

FINISH SCHEDULE:

FLOOR		BASE		WALLS		CEILING	
A	CARPET #1	1	WOOD BASE (MATCH EXISTING)	A	PAINTED	1	PAINTED
B	CARPET #2	2	CARPET BASE	B	CERAMIC TILE MANSCOT AT 5'9" HIGH ABOVE FLOOR		
C	VINYL COMPOSITE TILE	3	VINYL				
D	CERAMIC TILE	4	NO BASE				
E	HARDWOOD FLOOR (SEE NOTE #5)						

1. SEE FLOOR LAYOUT FOR FINISH SCHEDULE LOCATIONS.
2. ALL WALLS WITHIN AREA OF WORK SHALL RECEIVE NEW PAPER AND PAINT FINISH. REFER TO SPECIFICATIONS FOR ADDITIONAL INFORMATION.
3. ALL EXISTING AND NEW PARTITION WALLS, CLOSET WALLS, HALL WALLS, CLOSET WALLS, GYM WALLS, WHIRLOOSE, DOOR CASINGS, WINDOW TRIMS, ETC. SHALL BE PAINTED.
4. AT MAIN STAIR CASE AND MAIN CORRIDOR, THE COORDINATE THE PAINTING OF CEILING BETWEEN BIDS.
5. ALL EXISTING AND NEW PARTITION WALLS, CLOSET WALLS, HALL WALLS, CLOSET WALLS, GYM WALLS, WHIRLOOSE, DOOR CASINGS, WINDOW TRIMS, ETC. SHALL BE PAINTED.
6. AT MAIN STAIR CASE AND MAIN CORRIDOR, THE COORDINATE THE PAINTING OF CEILING BETWEEN BIDS.
7. HALLWAY FLOOR - 5" DUEX TILE. THICK, COARSE AND STONE-GRANITE STONE FLOORING OVER 1" BUILT PAPER. HALLWAY FLOOR - 5" DUEX TILE. THICK, COARSE AND STONE-GRANITE STONE FLOORING OVER 1" BUILT PAPER. HALLWAY FLOORING TO HAVE (1) COAT STAIN OR SELECTED COLORED, AND (2) COATS OF POLISHED POLYURETHANE. HALLWAY FLOORING APPLICABLE A TREATMENT BE ACCEPTED AND HALLWAY FLOORING IN REQUIRED MUST COVER REMOVAL.

FINISH SCHEDULE

SCALE: NOT TO SCALE

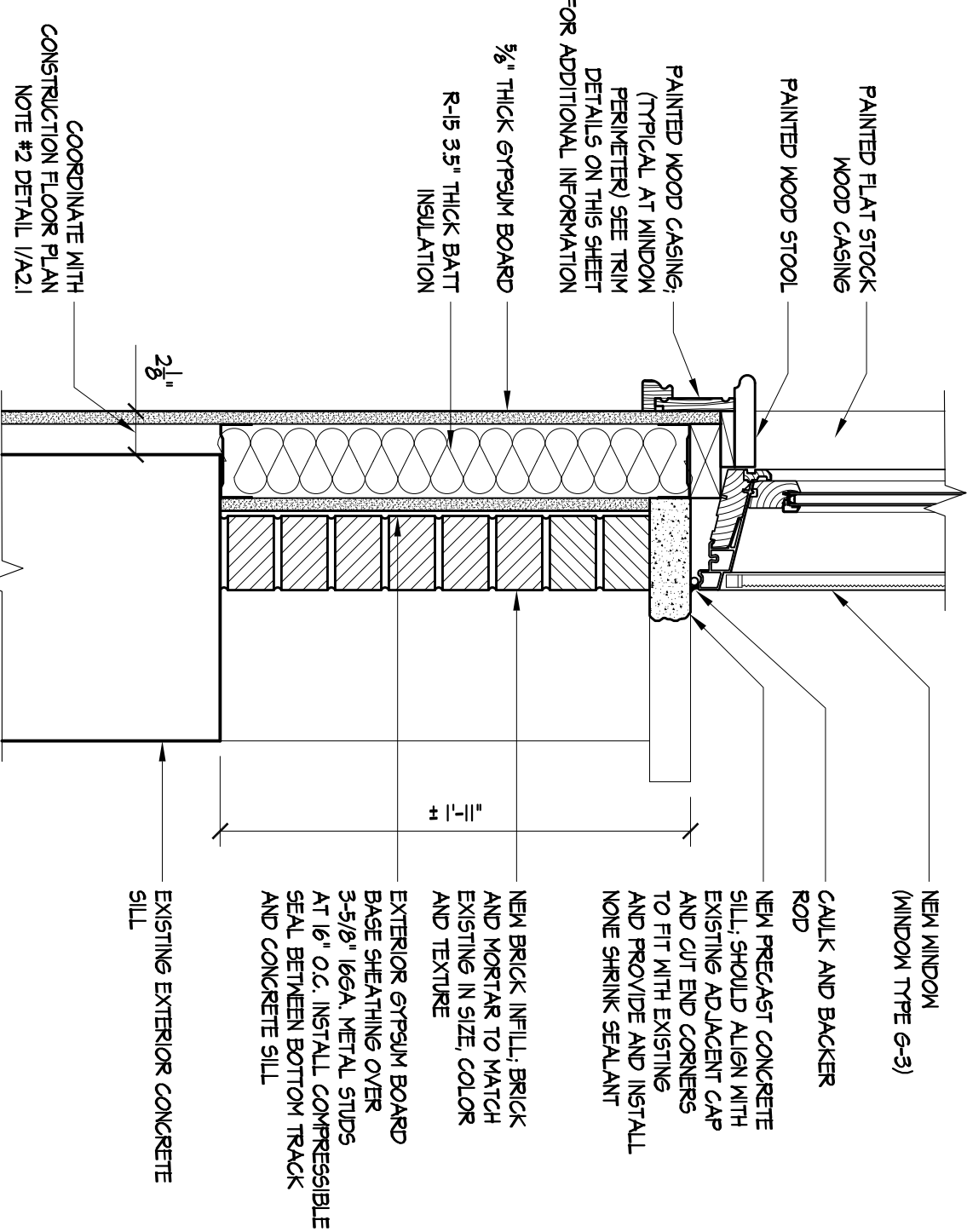

1. PROVIDE AND INSTALL HOUSE WRAP OVER EXTERIOR SHEATHING BASIS OF DESIGN. D/POUNT TYER, OR APPROVED EQUAL. TAPE ALL JOINTS.
2. PROVIDE AND INSTALL BRICK ANCHORS AT EVERY 3 COURSE VERTICALLY AT 16" O.C. BASIS OF DESIGN. NITE-BOND MODEL #1004 WITH MODEL #1000 OR APPROVED EQUAL.

7	PARTIAL WALL INFILL DETAIL
---	----------------------------

SCALE: NOT TO SCALE

ROOM SIGNAGE AND NOTES

SCALE: NOT TO SCALE

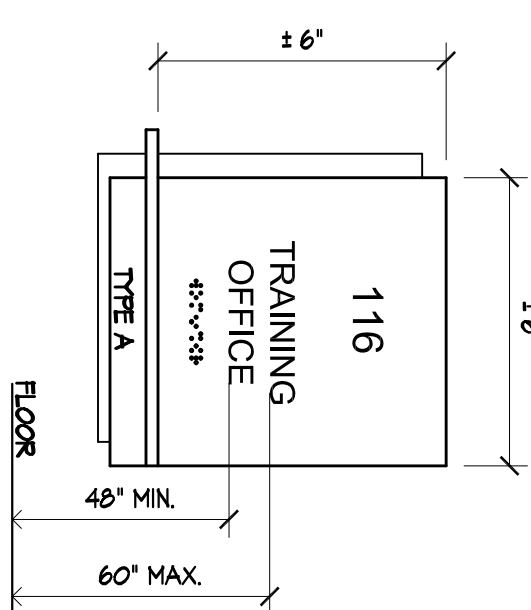

SIGNAGE NOTES:

1. MOUNT SIGN ON WALL CLOSEST TO LATCH SIDE OF DOOR. IF THERE IS NO WALL ON LATCH SIDE, THEN MOUNT SIGN ON NEAREST ADJACENT WALL. INTERIOR SPACE SIGNS BY NERCO CORP. - THE BOTTOM SIGN COLLECTION OR APPROVED ALIKE, FINISH AND MATERIAL OF SIGN MUST BE SHOWN ON PLAN. SIGN STYLES SHALL INCLUDE:
 - ADA IDENTIFICATION (RANDOM OPTION)
 - ADA IDENTIFICATION (RANDOM OPTION)
 - ADA REGULATOR
 - ADA INFORMATIONAL (GLIDE PANEL OPTION)
2. ARCHITECT WILL PROVIDE A SIGN SCHEDULE COORDINATED WITH OWNER TO SPECIFY SIGN TYPE AND LOCATION BASED ON THE SIGN COLLECTION STYLES AND OWNER'S REQUEST.
3. SIGNAGE SHALL COMPLY WITH ICC/ANSI A117 - 2003 AND THE BARRIER FREE SCHEDULE NAC 5-23-71.
4. ALL "NOTICE" QUANTITIES SHALL BE DUPLICATED IN BRaille.
5. CONCEALED HOANGING SHALL BE FURNISHED FOR ALL SIGNS AS APPLICABLE BASED ON HOANGING LOCATION. CONCEALED HOANGING OPTION AS SPECIFIED BY MANUFACTURER RECOMMENDATIONS.
6. SIGNET SAMPLES BASED ON PROJECT MANUAL, SECTION 016000, PRODUCT REQUIREMENTS.
7. ARCHITECT SHALL APPROVE FINISHES PRIOR TO DELIVERY FROM MANUFACTURER'S FULL RANGE OF COLORS.
8. SIGN SET TYPE DESCRIBED WITHIN IS BASIS OF DESIGN. FINAL SELECTION OF SIGNS TO BE DETERMINED BY OWNER.

3 University Plaza Drive
Suite 600
Hackensack, NJ 07601
t: 201.941.3040
f: 201.941.3050
www.jrsarchitects.com

LICENSEE NO.	
John P. Capuzzi, A	
AI10028	NJ
LJ0041690	NJ
RA015244B	PA
031049-1	NY
31587	MA
14487	MI
AF03286	FL
11038	CT
ARC101901	DC
0401015836	VA

Demo

RSC Architects retains ownership of this drawing which has been prepared exclusively for the construction of the particular project shown and its use is limited to that specific purpose. Unauthorized reproduction or other use of this drawing is prohibited.

© RSC Architects

RAMAPO COLLEGE
OF NEW JERSEY

PRESIDENT'S
OFFICE SUITE
ALTERATIONS

505 RAMAPO VALLEY ROAD
MAHWAH, NJ 07430
RCNJ PROJECT NO. 2014-24030
PROJECT NO. 94-14-002

REV	DATE	DESCRIPTION
-	5/11/15	OWNER REVIEW SET
-	12/10/15	ISSUED FOR BID
Δ	1/28/16	ADDENDUM #2

DRAWING TITLE

ACCESSORY SCHEDULE:

SINGS, INTERIOR ELEVATION

CHECKED BY: KM	DRAWN BY: RC
----------------	--------------

DRAWING NO.

A.8.1

DWG. NO. 1 OF 1