ASB CURRICULUM MANAGEMENT PROCESS

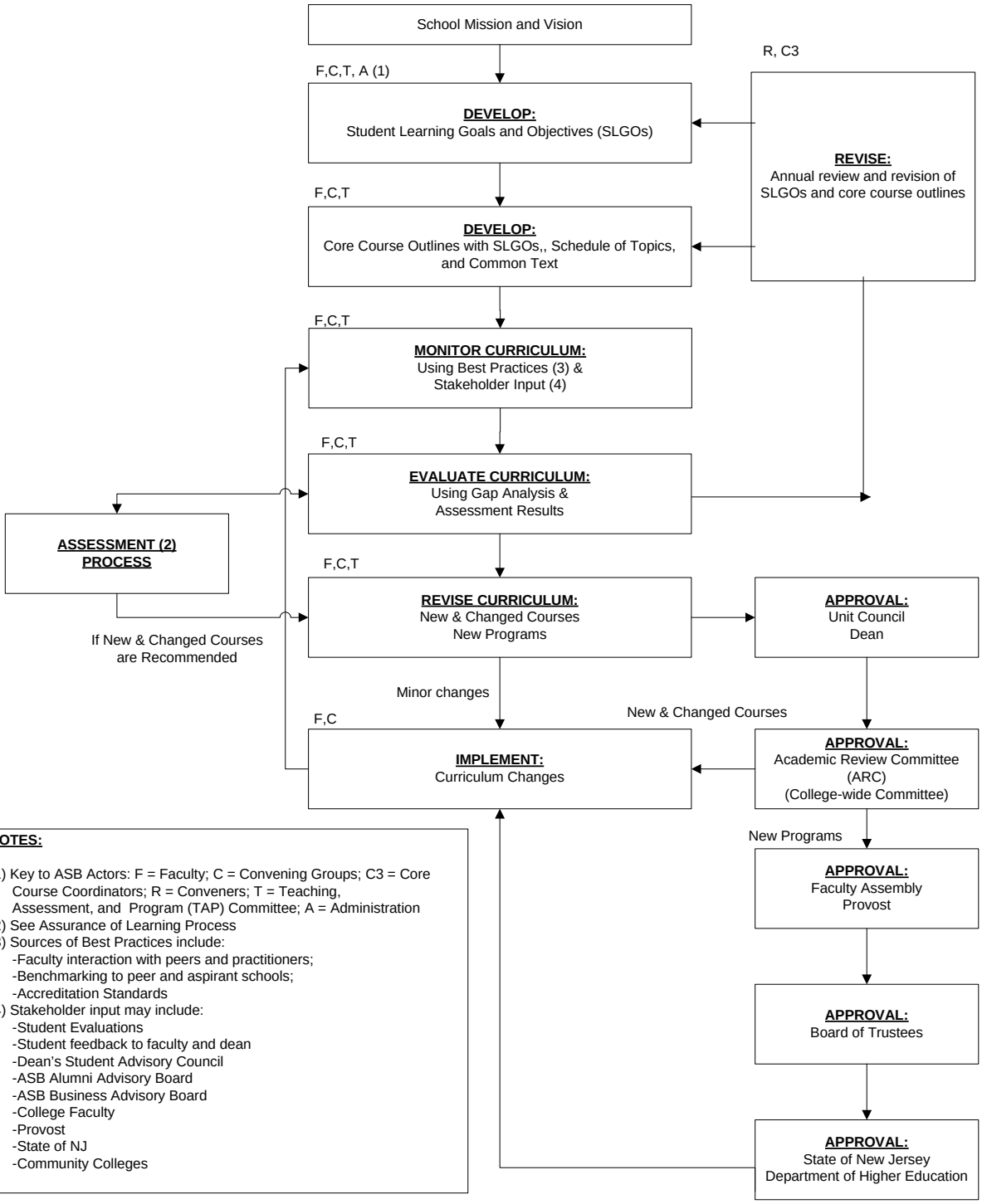

NOTES:

(1) Key to ASB Actors: F = Faculty; C = Convening Groups; C3 = Core Course Coordinators; R = Conveners; T = Teaching, Assessment, and Program (TAP) Committee; A = Administration
(2) See Assurance of Learning Process
(3) Sources of Best Practices include:
- -Faculty interaction with peers and practitioners;
- -Benchmarking to peer and aspirant schools;
- -Accreditation Standards

(4) Stakeholder input may include:
- -Student Evaluations
- -Student feedback to faculty and dean
- -Dean's Student Advisory Council
- -ASB Alumni Advisory Board
- -ASB Business Advisory Board
- -College Faculty
- -Provost
- -State of NJ
- -Community Colleges

7/27/2009